

AFRICA REGION POPULATION PROJECTIONS 1987-88

Short- and Long-Term Estimates

by

K. C. Zachariah
My T. Vu

Revised December 1987

VOL I

Population and Human Resources Department
World Bank

The World Bank does not accept responsibility for the views expressed herein which are those of the author(s) and should not be attributed to the World Bank or to its affiliated organizations. The findings, interpretations, and conclusions are the results of research supported by the Bank; they do not necessarily represent official policy of the Bank. The designations employed, the presentation of material, and any maps used in this document are solely for the convenience of the reader and do not imply the expression of any opinion whatsoever on the part of the World Bank or its affiliates concerning the legal status of any country, territory, city area, or of its authorities, or concerning the delimitations of its boundaries, or national affiliation.

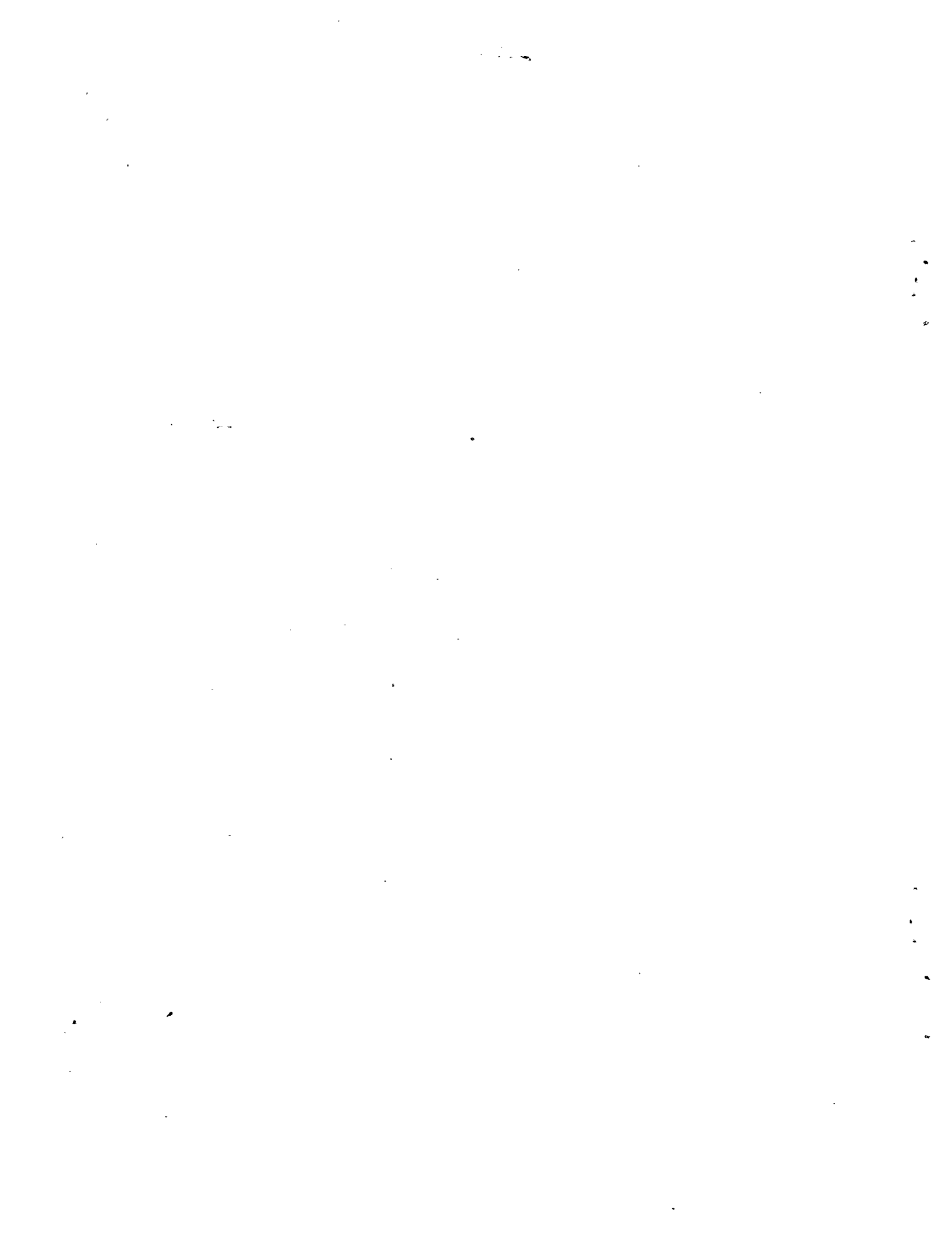

AFRICA REGION POPULATION PROJECTIONS 1987-88:

Short- and Long-Term Estimates

A B S T R A C T

Population projections from 1985 to 2030 for every country in the World Bank's sub-Saharan Africa region are reported. Age structure and demographic indicators are given for each quinquennium. Demographic indicators are also reported for groups of countries corresponding to Bank country departments in the region, as well as, for comparison, for the whole world and for countries grouped by income.

A general introduction describes the methodology, provides a general overview of results, and compares estimates with U.N. estimates. The introduction includes tables and appended figures comparing Bank regions and departments.

* * * * *

Prepared by: K. C. Zachariah and My T. Vu
Population, Health and Nutrition Division

November 1987



CONTENTS

Foreword	v
Acknowledgements	vi
Methods, Assumptions, and Principal Results	1
Tables	
Table 1. Annual Increment in Female Life Expectancy	15
Table 2. Population Growth by Geographic Region, 1985-2025	15
Table 3. Year in Which World Population Reached 1 Billion, 2 Billion, Etc.	16
Table 4. Demographic Situation in World Bank Regions and Departments, 1985-90	16
Table 5. Demographic Trends in World Bank Regions and Departments	17
Table 6. Population in 2000 and Stationary Population by Region and for Selected Countries, from World Bank Projections of 1980 and 1987 (millions)	18
Table 7. Population and Percentage Distribution by Geographic Region and Income Group, 1985-2100	19
Table 8. Annual Population Increase and Growth Rate by Geographic Region and Income Group, 1985-2100	20
Table 9. Estimated Fertility and Mortality Rates by Geographic Region and Income Group, 1985-90, 2000, and 2025	21
Table 10. Population and Percentage Distribution by Bank Region, 1985-2100	22
Table 11. Annual Population Increase and Growth Rate by Bank Region, 1985-2100	23
Table 12. Estimated Fertility and Mortality Rates by Bank Region, 1985-2025	24
Table 13. Stationary Population by Geographic Region and for Countries of 100 Million or More	25
Table 14. Stationary Population for All Countries	26
Table 15. Population Projections for All Countries, 1985-2025 (thousands)	29
Table 16. Economies Classified by Income Group	34
Table 17. Countries Classified by Bank Region	35
Table 18. Countries Grouped in the "Other" Categories by Region	36
Appendix A. Data Sources	
Table A1. Sources of Population Data	37
Table A2. Sources of Fertility Data	44
Table A3. Sources of Mortality Data	50
Appendix B. Comparisons of Population Estimates	
Table B. Population Estimates, World Bank and U.N., 1985, 2000, 2025	55
Appendix C. Comparisons among Bank Regions	
Figure C1. Contribution to World Population Growth by Bank Region, 1985-90	58
Figure C2. Contribution to World Population Growth by Bank Region, 2000	58
Figure C3. Annual Growth Rates, 1985-90 and 2000, for World and Bank Regions	59
Figure C4. Crude Birth and Death Rates, 1985-90, by Country Department	59
Figure C5. Total Fertility Rate by Country Department, 1985-90	60
Figure C6. Life Expectancy and Infant Mortality by Country Department, 1985-90	60
References	61

Detailed Population Projections	62	Uganda	128
World and Income Groups		Country Department III	
World Total	63	Burundi	131
Less Developed	65	Comoros	133
More Developed	67	Djibouti	135
Income Groups		Madagascar	137
Low-Income Economies	69	Rwanda	139
Lower-Middle-Income Economies	71	Seychelles	141
Upper-Middle-Income Economies	73	Zaire	143
High-Income Economies (oil exporters)	75	Country Department IV	
Industrial Market Economies	77	Ghana	146
Nonreporting Nonmember Economies	79	Guinea-Bissau	148
		Liberia	150
		Nigeria	152
		Sao Tome & Principe	154
		Sierra Leone	156
Regional Summary		Country Department V	
Sub-Saharan Africa Region	-	Burkina Faso	159
All countries	82	Cape Verde	161
Borrowers only	84	Chad	163
Country Department I	86	Gambia, The	165
Country Department II	88	Mali	167
Country Department III	90	Mauritania	169
Country Department IV	92	Niger	171
Country Department V	94	Senegal	173
Country Department VI	96	Country Department VI	
Sub-Saharan Africa		Botswana	176
Country Department I		Lesotho	178
Benin	99	Malawi	180
Cameroon	101	Mozambique	182
Central African Rep.	103	Swaziland	184
Congo, People's Rep.	105	Tanzania	186
Cote d'Ivoire	107	Zambia	188
Equatorial Guinea	109	Zimbabwe	190
Gabon	111	Nonborrowers	
Guinea	113	Angola	193
Togo	115	Namibia	195
Country Department II		Reunion	197
Ethiopia	118	South Africa	199
Kenya	120	Other West Africa	201
Mauritius	122		
Somalia	124		
Sudan	126		

FOREWORD

A report on World Bank population projections for 1987-88, the tenth report in a series that began with the Bank's first World Development Report in 1978, is being published this year for external use for the third time. In addition, for use within the Bank, separate working papers are being produced on each of the four Bank regions. This working paper contains the population projection results that pertain to the Africa region.

The Introduction to the main report was expanded to address questions about methodology and data sources that were raised about previous reports. This Introduction is reproduced here in full. It includes a brief history of the population estimates and projections work in the World Bank; delineates sources of the principal data used; provides a comparison of the Bank estimates with U.N. estimates; and tabulates basic demographic information on the World Bank's new operational regions and departments.

Appendix C, which does not appear in the book, has been added to the Introduction to highlight comparisons among Bank country departments.

A program to run Bank population projections on personal computers is available for staff who wish to make use of it.

Dean T. Jamison
Chief
Population, Health and Nutrition Division



ACKNOWLEDGEMENTS

A number of persons helped us in the preparation of the book and this working paper. From the very beginning, Ms. Junko Sasaki was responsible for much of the computer work. The systematic manner in which she carried out the computer work helped maintain the accuracy of the estimates and projections. Randy Bulatao was available whenever we needed his help in computer programming and solving methodological questions. The work will be in good hands when he takes over the main responsibility for this work next year. One of the major time consuming tasks in this work has been data input. Cathy Cataldo spent a considerable part of her short stay with the Department on this work, and Ella Hornsby was responsible for typing the introduction and summary tables.

We are also greatly indebted to the staff of the United Nations Population Division, New York, to Celade in Santiago, Chile, and to the U.S. Bureau of the Census, Washington, D.C., for their great help in providing the latest demographic information from their files.

K. C. Zachariah
My T. Vu

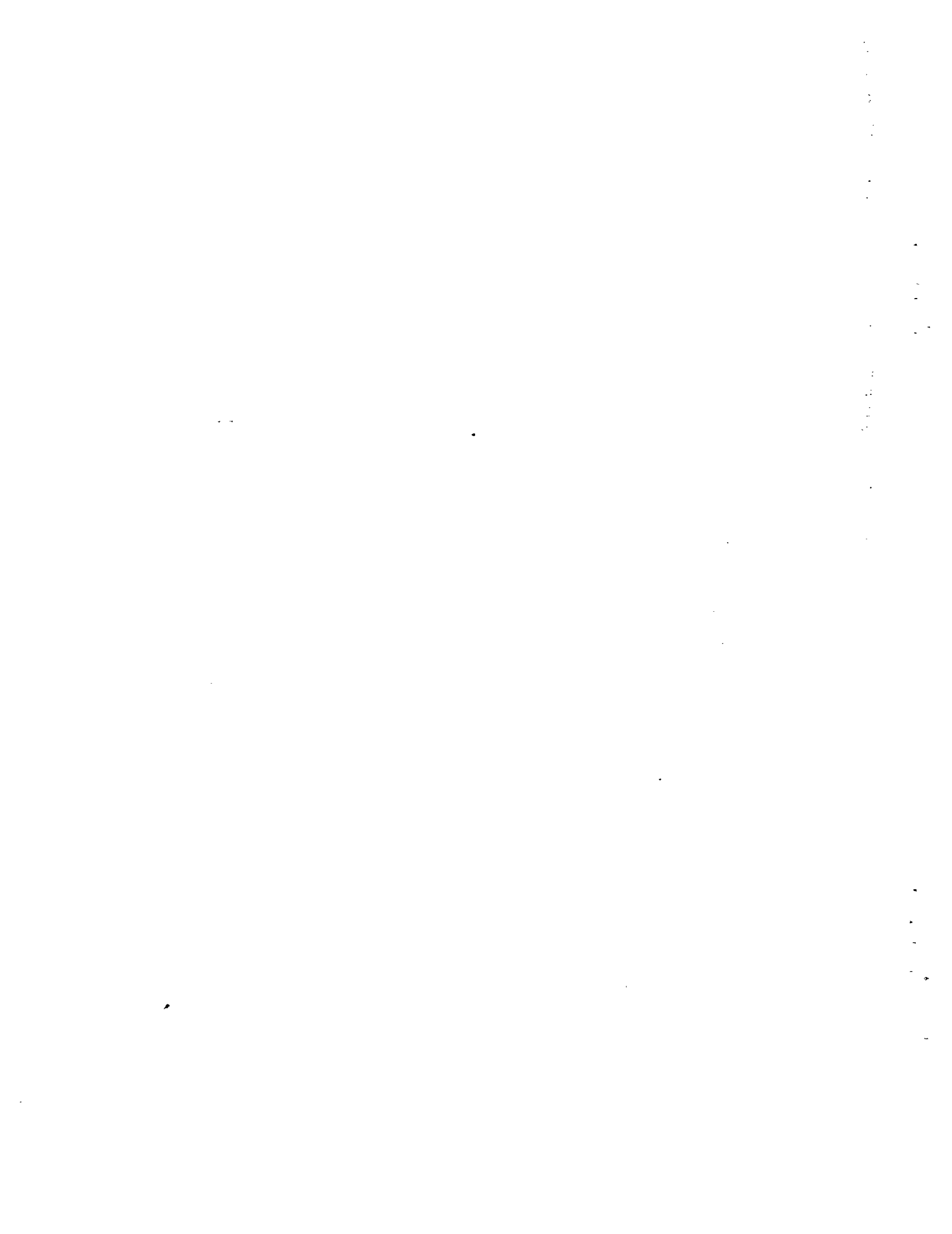

METHODS, ASSUMPTIONS, AND PRINCIPAL RESULTS

This set of population projections was prepared for the World Bank's World Development Report 1987 and replaces the set used in World Development Report 1986. The methodology, the years for which estimates and projections are made, and the format of the tables, are more or less the same as those used in the 1985 publication.

History of the Bank's Population Estimates and Projections

Population projections are prepared routinely by the World Bank each year. In recent years they have been published first in summary form in the Bank's World Development Report and later in much greater detail in separate book form.

Although the Bank's population projections began only in 1978 when the first World Development Report was published, the program of preparing population projections by Bank staff began several years earlier, soon after the creation of the Population and Human Resources Division (PHRD). This division began its demographic work using outside consultants, not only for demographic information and analyses but also for population estimates and projections. Feeling the need to build an in-house capacity for demographic analysis and projections in the Bank, the Population and Human Resources Division recruited the necessary staff and began making population projections for selected countries on an ad hoc basis. This exercise proved very useful not only because of the availability of population projections in-house, but also because it gave to the staff the ability to answer economists and project officials about demographic questions in general. Therefore, the exercise was extended to all Bank member countries resulting in the Bank's first staff paper on population projections with the title: "Population Projections for Bank Member Countries 1970-2000" (by K. C. Zachariah and Roberto Cuca, 1974).

When PHRD was formally requested to make population estimates and projections for World Development Report 1978, the task was entrusted to a small group under the supervision of a senior demographer. This was the beginning of the annual work on population projections for all countries of the world, including countries that are not members of the Bank. This group assembled the base data needed for the projections in consultation with the country economists and outside agencies, such as the U.N. Population Division, the U.S. Bureau of Census, etc; developed a methodology; borrowed a computer program from the Population Council; and prepared short-term and long-term population projections for all countries of the world. Later, the Bank developed its own computer program to meet the special needs of Bank publications.

Until 1983, projections were prepared mainly for use within the Bank: for preparing population and other demographic tables included in the annual World Development Indicators of the World Development Report, for country economic and sector work, and to provide background data for policy work on population and development. Detailed results were given limited circulation through PHRD staff papers and PHN Technical Notes. Since 1984, detailed results have been published for internal and external use under the

title World Population Projections, Short- and Long-term Estimates by Age and Sex with Related Demographic Statistics.

With the publication of World Development Report 1984, which had population and development as its special topic, the Bank's population projections reached an international audience. For months during the summer of 1984, the world press was inundated with population estimates and projections prepared by the World Bank. With this international publicity came also greater critical scrutiny of the Bank's projections by outside demographic experts. As a result, some of the gaps in the Bank's projections became evident. They related mostly to lack of information on sources of base data and lack of historical series. Some of these criticisms have been taken into consideration in this publication. Others will be remedied in subsequent issues.

The Bank's work in the area of population estimates and projections is never a duplication of the efforts of the U.N. Population Division and other agencies. In some areas, the Bank makes use of data produced by these agencies, but for several countries it adds its own data collected by Bank economists and project officers. In general, it coordinates its work with that of other international agencies.

From the beginning, the Bank's method of projection was always different from that of the U.N.. The distinguishing characteristics of the Bank estimates and projections were:

- a. annual updating of base data, estimates, and projections, compared with biannual updating by the U.N. and less frequent updating by other agencies
- b. quick response to changes in base data due to information from new censuses or sample surveys
- c. production of short-term as well as long-term projections (until stationary stage) through a single method and computer program
- d. inclusion of all countries of the world
- e. classification of countries not only by geographic regions but also by development status and national income.

Assumptions and Methods

Base Total Population and Age-Sex Composition

The base year for the 1987 projections is 1985. As in previous years, the total population in 1985 was taken from a variety of sources. A number of countries have had population censuses in recent years. For these countries the mid-1985 population estimates were obtained from the recent census results.

For developed countries, the mid-1985 population statistics were taken from official estimates published in the most recent issue of the U.N. Population and Vital Statistics Report. For the Sub-Saharan African region, revision of base data was made on the basis of new information obtained from censuses or surveys. For the rest, base data were obtained from either the

U.N. Population Division, the U.S. Bureau of the Census, other international sources such as Demographic Statistics (Eurostat 1984), or the World Bank's economic and sector reports.

Details about the source and method of estimating the 1985 population by country are given in Appendix Table A1.

The total population in 1985 was distributed by age and sex on the basis of the percentage distribution from the latest census results (adjusted for errors in age reporting), or from the U.N. revised projections.

Mortality Level and Trend

The base-year mortality levels in the projections are in general the same as those used in the recent U.N. projections. The exceptions are where the Bank's own analysis indicated a different mortality level (see Appendix Table A2 for details).

For projecting mortality, life expectancy at birth was used as the mortality index. It was projected on the basis of a simple model using past patterns of relationships between life expectancy change, its level, and the female primary school enrollment ratio.

On the basis of recent evidence of a close relationship between female education and childhood mortality, world data were examined to determine whether female educational levels could be used as a discriminant of mortality levels and change. The latest available data on the percentage of girls enrolled in primary school (normally the years 1973-77) were obtained from the UNESCO Statistical Year Book for 1978-79 for all countries covered in the World Development Report. Data on the percentage of women 20-24 years of age in the 1960s and early 1970s who had had some schooling were obtained from Statistical Report and Studies: Statistics of Educational Attainment and Illiteracy 1945-74 (UNESCO 1977). Unfortunately, such data were available for only thirty developing countries.

For all countries, current life expectancy at birth proved to be correlated with current female primary school enrollment ($R^2 = 0.495$). For developing countries alone, however, the results were more striking: $R^2 = 0.499$ for current female primary-school enrollment, 0.526 for female education ten years ago. This group of countries is of course the Bank's prime concern. Thus, there seemed to be a case for estimating trends on the basis of female education.

The next step was to examine the relationship between changes in life expectancy and education, from 1965-69 to 1975-79, for a given life expectancy (the input variable) measured at the initial (1965-69) level. The data on female primary school enrollment for 1965-69 were also taken from the UNESCO Statistical Report and Studies. The objective was to estimate future yearly increases in female life expectancy for different categories of female primary school enrollment. Naturally, the underlying assumption is that the relationship between the initial level of primary

school enrollment and subsequent change in life expectancy will be the same in the future as it was from 1965-69 to 1975-79, but there seems to be no practical alternative to such an assumption.

After much experimentation with various groupings, countries were divided into two groups: those with initial (1965) female primary school enrollment of less than 70 percent (the "low" group) and those with 70 percent or more (the "high" group). Initially, all data points were included and were divided into low, medium, and high groups. This produced widely scattered data in two lower groups and a poor fit when regression equations were calculated. Attempts were made to improve the fit by changing the dividing point for the medium and low groups and by removing many observation points based on less reliable data. The second procedure improved the R^2 values, but produced curves indicating relationships contrary to expectations. This, together with the small size of the resulting groups and the fact that even some of the remaining observations were based on insufficient data, led to the conclusion that it would be safer to use two categories instead of three and to include all the data (with the exception of those for Saudi Arabia).

Experience has shown that the changes in life expectancy increase in size up to a certain point and thereafter decrease in size. Accordingly, regression equations were calculated using linear and quadratic terms for initial life expectancy.

Fairly good results were obtained for the high group (see Figure 1). The large variance in the low group (Figure 2), particularly in the countries with lower life expectancies, resulted in a poor fit, but given the scope of the analysis and the constraints imposed by the data, this was the best curve that could be found for the group.

With the exception of Saudi Arabia, there was no country in the low group in which initial life expectancy exceeded fifty-five years. Since the curve for the low group was almost linear, the extrapolation of increments for life expectancies of more than fifty-five years would have resulted in unrealistically high values. It was assumed that countries with low educational levels will behave similarly to those with high levels when the former reach the same educational attainment. Therefore, the curve for the low group was made to coincide with that of the high group at higher expectations of life at birth (Figure 3). Table 1 shows the expected increments for the two groups.

For a given expectation of life at birth, survival ratios for males and females were derived from the Coale-Demeny model life tables, with mortality levels up to 26 (that is, the expectation of life at birth for females equals 82.5). These tables are in four sets--North, South, East, and West. The particular set used for each depends on region and mortality level, as follows:

Figure 1. *High Female Primary School Enrollment*

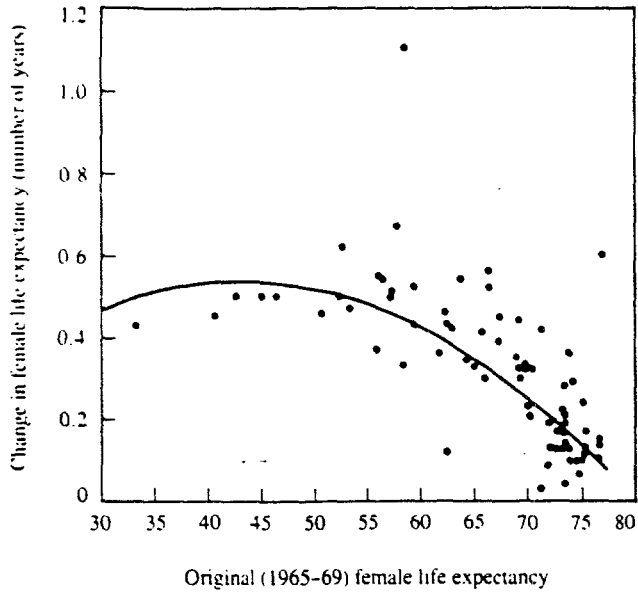

Note: Raw data and fitted values based on regression equation.

Figure 2. *Low Female Primary School Enrollment*

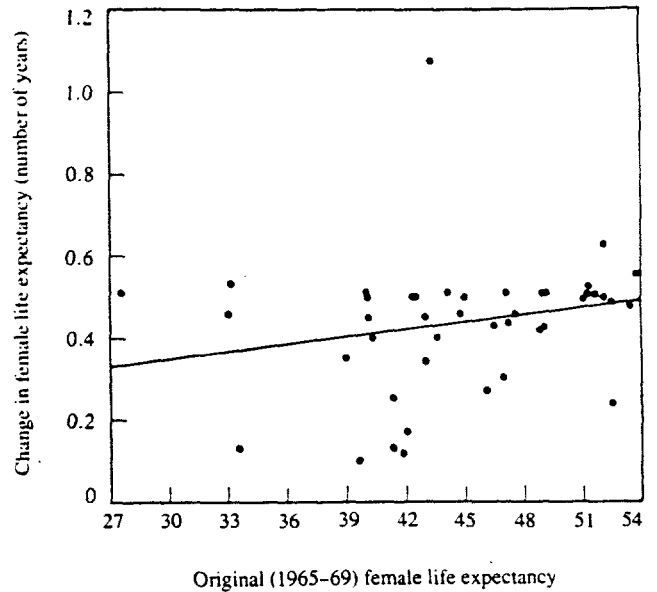

Note: Raw data and fitted values based on regression equation.

Figure 3. *Expected Change in Female Life Expectancy Based on Initial Female Life Expectancy and Level of Initial Female Primary School Enrollment*

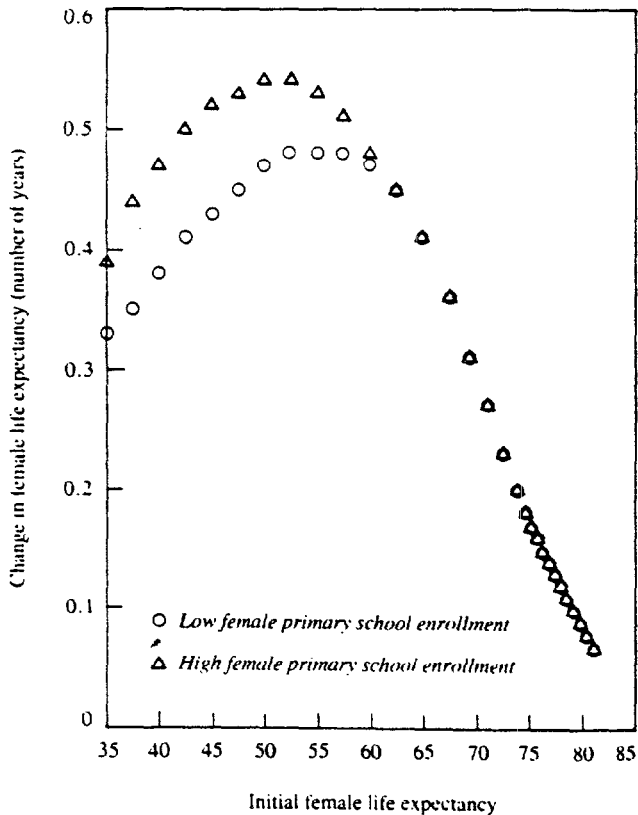
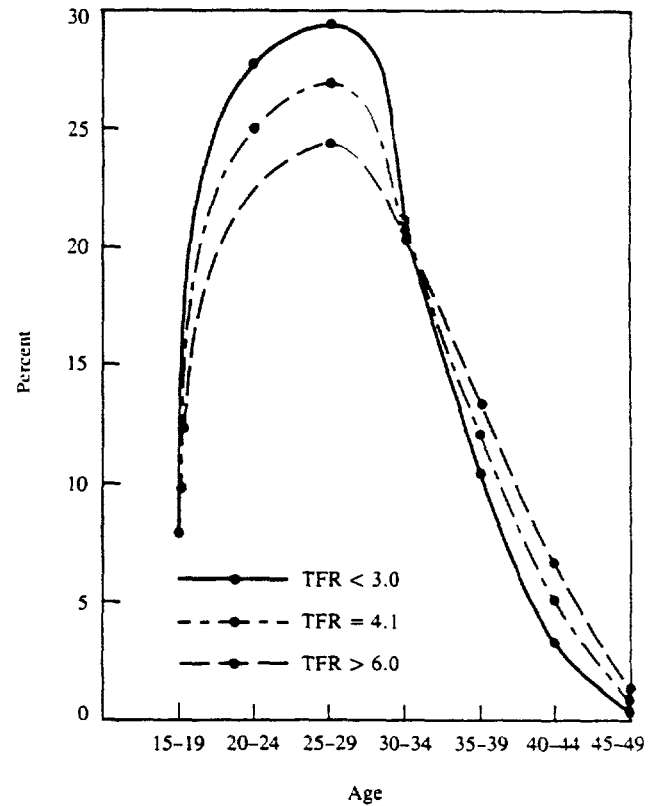

Figure 4. *Age-Specific Fertility Patterns by Fertility Level*



Region and mortality level	Model life table
Sub-Saharan Africa	
Below 12	South
12-17	North
18 and above	West
North Africa, the Middle East, and Latin America	
Below 18	South
18 and above	West
East and South Asia, North America, Europe, and Oceania	
All levels	West

Fertility Level and Trend

The principal sources for the base fertility rates were also the revised U.N. population projections (1984). The total fertility rates (TFR) for 1985-90 were taken directly from the U.N. source for some of the developed countries, for a large number of countries in Latin America, and for a few of the Asian and Sub-Saharan African countries. For several countries, most of them in Asia, Latin America, and Sub-Saharan Africa, independent estimates of the TFR were taken from the Bank's economic reports, the World Fertility Survey, and the U.S. Bureau of the Census. In some of these sources, fertility measures were given in terms of the crude birth rate (CBR). The total fertility rate corresponding to the CBR was estimated by using the available age-sex composition and age-specific fertility pattern (see Appendix Table A3 for details about sources).

The starting point in estimating future fertility trends is an assumption about what year the net reproduction rate (NRR) is likely to reach unity. It is assumed that in all countries the NRR will reach unity sometime during 2000-2050.

The selection of a year for a particular country is governed by the following factors: (a) expectation of life at birth for females of that country during 1985-90, (b) TFR of that country during 1985-90, (c) changes in the birth rate during 1970-80, and (d) status of the country with respect to family planning. The year in which $NRR = 1$ for each country was determined on the basis of a regression equation estimated from the latest data available. The estimated variables (a) through (d) were substituted in the regression to derive the year in which $NRR = 1$. The nearest year ending in zero or five was finally selected.

The country's status regarding family planning was estimated on the basis of the percentage of married women 15-49 years of age who were currently (latest year available) using some method of contraception, including methods used by husbands. Information for a majority of the countries was readily available from standard sources. For other countries,

program statistics were used. The countries were classified into three categories, based on the strength of the family planning variable:

Family planning status	Contraceptive prevalence	Category
Strong	31 or higher	3
Moderate	16-30	2
Weak	15 or lower	1

For the Sub-Saharan African countries it was also assumed that if the countries are in the same subregion and have the same demographic background they will reach a replacement level at more or less the same time.

The TFR in the year in which $NRR = 1$ was estimated on the basis of the country's mortality level in that year. The TFRs for intermediate years were calculated in three steps. First, an exponential curve was fitted to the TFR in 1985-90 and to the TFR in the year in which $NRR = 1$. Second, this curve was used to estimate the TFR in 1990-95 for Asian, Latin American, and North African countries where the TFR in 1985-90 was greater than 3. Third, the TFRs for the other periods were estimated by fitting a reverse geometric curve in the first segment (up to 1990-95). Such a procedure ensured a slower decline in the beginning of the projection period, when fertility rates were high, and a faster decline at the intermediate level.

The procedure followed for the Sub-Saharan African countries and for countries where the TFR in 1985-90 was less than 3 was slightly different. Recent data indicate that the TFR has started to drop in several Sub-Saharan African countries, such as Botswana, the People's Republic of the Congo, Ghana, Kenya, South Africa, Swaziland, and Zimbabwe. In the well-known zone of low fertility and high sterility in Central Africa, however, there appears to have been a rise in fertility and fall in sterility in all the affected areas--the Central African Republic, Chad, Gabon, Zaire, and so on--for which data are available. Therefore, the countries in Sub-Saharan Africa were studied one by one. It was assumed that the TFR would remain constant until 1990-95 in some of them, drop right away in others, and increase slightly in the rest until 1990-95. Then, in all of the Sub-Saharan African countries, fertility would decline according to a reverse geometric curve until half the period between 1990-95 and the year in which $NRR = 1$. Thereafter, fertility would decline geometrically to the replacement level. For a few countries in Asia and the Middle East, it was also assumed that the TFR would remain constant for some years before beginning to decline. For the low-fertility countries ($TFR < 3$), fertility rates were projected by assuming a geometric decline (or increase where $NRR < 1$) to the replacement level.

For the period beyond the year in which $NRR = 1$, the TFRs were kept at the replacement level and estimated on the basis of the mortality level at each of the five-year intervals.

In some countries fertility is already below replacement level or will decrease to below replacement level during the next five to ten years. Since a population will not become stationary if its net reproduction rate is other than 1, to make estimates of the hypothetical stationary population in these countries it was necessary to assume that their fertility rates would regain replacement levels. For the sake of consistency with the estimates made for other countries, it was assumed that the total fertility rate in the countries where fertility is already below the replacement rate would remain constant until 1990-95, increase to the replacement level by the year 2020, and then remain constant.

The projection model includes the feature that the age pattern of TFR changes as fertility rates decline. The patterns at TFR = 7.6, 4.1, and 2.8 are shown in Figure 4. For intermediate rates, the age pattern falls between the curves. In these patterns, the mean age at childbirth declines from 28.86 years when TFR = 7.6, to 28.45 when TFR = 4.1, and to 27.98 when TFR = 2.8 (as in the case of Kenya).

Migration Level and Trend

One of the sources for the estimates of international migration was also the revised U.N. population projections. Other sources were the documents prepared by the U.N. for the 1984 International Conference on Population, the U.S. Bureau of the Census, Demographic Statistics (Eurostat 1984), and a Bank consultant report on international migration.

Because of the limitations of the data, some amount of quinquennial net migration by sex was assumed for countries where past and present trends of migration flow appear to be significant. An age-sex structure was then created for these countries based on the sex ratio of migrants.

The estimates of future migration are speculative. For most economies the net migration rates were assumed to be zero by the year 2000; for a few they were allowed to continue, but not beyond the year 2025. To deal with the refugee movements that have occurred recently in Africa, Asia, and Latin America, the Bank's projections include as migrants only those who are likely to remain permanently in the receiving countries. The average quinquennial number of net migrants by sex and net migration rates by country and region are provided in the detailed country results.

Summary of Results

Population projections were prepared separately for every country in the world. Since many countries reach stability only after 175 years of projection, the results are presented at five-year intervals for the period 1985-2030 and at twenty-five-year intervals thereafter.

For each of the 186 separate units, the following information is presented in the accompanying tables:

- o Population by sex and five-year age groups, 1985-2150
- o Birth rate, death rate, rate of natural increase, and growth rate for five-year periods from 1985-90 to 2025-2030, and twenty-five-year periods from 2000-2025 to 2125-2150
- o Gross reproduction rate (GRR) and total fertility rate for five-year periods and twenty-five-year periods
- o Net reproduction rate for five-year periods and twenty-five-year periods
- o Expectation of life at birth ($e(0)$) and infant mortality rates (IMR) for males and females separately for five-year periods and twenty-five-year periods
- o Net migrants by sex and net migration rates for the five-year periods and the twenty-five-year periods.

According to the projections, the total world population would increase from 4.840 billion in 1985 to 6.176 billion in the year 2000, and 8.188 billion in the year 2025 (see Table 2). The average growth rate during 1985-90 would be about 1.71 percent per year, decreasing to less than one percent by 2025. The birth rate would decline by 10 points but the death rate would decline only by less than 2 points.

The world's population increased by about 83 million in 1985, and this absolute increase continues to rise. About five years from now, the increase will peak at around 88 million. The next century will experience not only a steady decline in the rate of growth, but also a steady decline in the absolute increase.

Five billion persons. By far the most significant demographic event of 1987 is the birth of the 5 billionth person of the world. The most likely date when the total population of the world crossed 5 billion is sometime between the end of June and early July. According to the figures given in this report the event occurred on June 24th, rather than, as the U.N. estimated, on July 11th.

Uncertainties in the total population of some of the large countries, especially those in Africa that have not taken a proper population census in recent years, make it difficult to be precise in this estimate. The monthly growth in the world population in mid-1987 is about 7 million, and in one country alone the uncertainties could be as large as a month's global growth. For example, for Nigeria, the Bank estimate of the total population in 1985 was 96 million and the U.N. estimate was 91 million. The difference is equivalent to 20 days of global growth. But these uncertainties are not large enough to make the margin of error more than 2 or 3 months. Thus, the chances are very high that the world population passed 5 billion in the summer of 1987.

Previous and future billions. Table 3 gives the year in which the world population reached or will reach 1 billion, 2 billion, and so on up to 10 billion. It took an indefinitely long period of time for the world population to grow to a billion around the turn of the 19th century. But then, the pace of population growth became more rapid, and in fact the pace has been accelerating since then. It took about 120 years to reach 2

billion, 34 years after that for 3 billion, 14 years more for 4 billion, and only 13 years more for 5 billion. Thus, each succeeding billion was added in an ever decreasing period of time.

The projections given in this report indicate that world population growth, in absolute terms, has not yet reached its maximum, although the peak is not far off. The 6th and the 7th billions are likely to be reached in a shorter period of about 12 years, but the subsequent billions will take longer. Thus the remaining years of this century will experience relatively stable population growth (in absolute terms) of about 88 million a year. This stability in absolute growth is a result of a decreasing rate of growth and an increasing total population.

Stationary population. The rate of population growth has been declining since the latter half of the 1960's when it reached its peak of 2 percent per year. The absolute growth is likely to reach its peak by 1992 and then start declining. But even then the total population will continue to increase for quite some time. It may take more than a century for the total population of the world to show a tendency to decrease. What will be the population of the world be when it stops growing? Any long-term growth estimation is essentially speculative, and the Bank's estimate is no exception. According to the estimate in this report, the total population of the world will not exceed 11 billion. The 10th billion will be reached around 2070, but the population will stabilize below 11 billion.

Growth diversity by Bank regions. The four Bank regions have very marked demographic characteristics and growth prospects (see Tables 4 and Table 5; more detail is presented in Tables 10 and 11 and the Appendix Figures). At one extreme is the sub-Saharan Africa region with its high fertility, mortality, and growth rates. The Africa region is expected to double its population in about 20 years. Asia has the lowest fertility and growth rate, and is likely to double in population only in 150 years.

Latin America and the Caribbean (LAC) has the lowest mortality rate, and partly as a result, its growth rate is higher than that of Asia. The total population of the region is likely to double by 2039. The stationary population is more than twice its present size.

The Europe-Middle East-North Africa (EMENA) region is demographically two distinct sub-regions. Its European part has one of the lowest fertility and growth rates anywhere in the world, but crude mortality is slightly higher than in some other subregions because of an older age structure. On the other hand, its Afro-Asian part has growth rates closer to that of the Africa region. But, unlike Africa, the high growth rate in the EMENA region is constituted by relatively lower birth and death rates and a significant immigration rate. The total population of the EMENA region is expected to double by 2023.

Bank member countries in Asia have more than half the population of the world, and the region also contributes nearly half of the world's annual population growth. But Asia's share in growth will decrease and Africa's share will overtake Asia's. In the latter half of the twenty-

second century, much of the world's population growth will take place in Africa.

Figure 5 indicates an interesting complementarity between the growth in Asia and Africa. As growth in one goes up, growth in the other goes down. By late next century, the Asian contribution will decrease to less than 30 percent while that of Africa will increase to nearly 55 percent. Twenty five years later, by 2110, the African contribution will decrease to 30 percent while that of Asia will increase once again to above 40 percent. The relative ranks will change once again later in that century. These fluctuations are essentially a reflection of the lag in the African demographic transition.

The Country Departments within the Africa region are fairly homogeneous; so are the country departments in the Latin American region. As noted above, the European countries in the EMENA region are very much different from the rest of the region. In Asia, China stands at one extreme with the lowest growth rate, and the department constituting Bangladesh, Nepal, and Sri Lanka stands at the other end with the highest growth rate.

At the national level:

- o China has the largest population.
- o India makes the largest annual contribution to the world's population growth.
- o Kenya and Rwanda have the highest fertility rates.
- o Qatar has the highest growth rate.
- o Sierra Leone has the lowest expectation of life at birth.
- o Sierra Leone has the highest infant mortality rate.

The projections indicate that, as a result of differentials in growth, potential future demographic situations will be somewhat different. India will catch up with China in population size, and the annual population growth of Nigeria might overtake both India's and China's (Figure 6). The crude death rates in Nigeria and other African countries will fall below those of Asian and Latin American countries by 2025 because of younger age distribution, although their relative ranks with respect to life expectancy at birth remain the same. Fertility rates will be relatively low and near replacement level in most countries, and much of the growth will be a reflection of past demographic momentum.

Consistency of the Projections

Consistency over time. The first set of Bank population projects were published in the World Development Report 1978, ten years ago. How do these and other earlier projections compare with more recent attempts? Table 6 gives a brief comparison of the results of the projections made in 1980 and 1987 for world regions and selected large countries. It shows that the global estimate made in 1987 is higher than that made in 1980 due to upward revisions for Africa and Asia. On the other hand, population totals of the Americas or Europe were revised downward.

The upward revisions in Africa were a general phenomenon; almost all countries in the Sub-Saharan region were involved in the increase. Thus the Bank's assessment of the population growth potential has been revised upward in the case of Africa during the last ten years.

The present assessment is based on the assumption that family planning will catch up soon in most of these countries and fertility will start declining before the end of the century. It is also assumed that once fertility starts declining, it will continue to decline rather rapidly. The earlier projections were revised upward because the evidence in recent years indicates that fertility decline did not begin as early as was assumed in the earlier projections. If family planning does not catch up or does not result in fertility reductions, the present projections will have to be revised upward once again.

In the case of Latin America, the fertility rate for 1985-90 is revised downward; the actual fertility decline was larger than previously projected.

In Asia, a significant revision was made in China's growth prospects. In the last few years, China's fertility has declined so fast that demographers generally believe that fertility will remain below replacement level for a long time. On that basis, it could be projected that China's population growth will be overtaken by India by the middle of the next century and the ultimate stationary population of China will be substantially smaller than India's. But recent revival in China's birth rate makes this less likely. In this projection, India and China end up with more or less the same long-term stationary population (see Figure 6).

There are upward revisions in a number of other countries also but these were more due to revisions in the 1985 total populations than in assumptions about future trends. For Burkina Faso, the 1985 population was revised upward from 6.7 to 7.9 million on the basis of new census results. In Pakistan, the base population was raised from 93.4 million to 96.2 million by the Statistical Office, with consequent changes in future population.

In general, inconsistencies between recent and past Bank projections are mainly due to revisions in base population as a result of better and newer information from censuses and surveys.

Consistency with U.N. projections. How do the Bank estimates and projections compare with the U.N. figures? Appendix Table B gives a comparison of the total population of selected countries in 1985, 2000 and 2025 according to these projections and the U.N. 1984 revision, which is the latest available.

The Bank and the U.N. make an earnest effort to coordinate their work in projections and to reduce the discrepancies as much as possible. Therefore, there should not be much difference between the two sets. Yet, some differences persist. For 28 countries out of a total of 148 countries in Appendix Table B, there was no difference at all in the 1985 total

population, and the difference was less than 1 percent in 53 other countries. Among countries with a population of 10 million or more, the difference was more than 5 percent only for Afghanistan. Thus, the difference between the Bank and the U.N. is confined to a few countries.

The reasons for persisting differences are several. The Bank revises its base data on a continuous basis, makes population estimates and projections annually and publishes the results with little delay. On the other hand, the U.N. updates its work only once every two years, and although their results are issued as computer printouts to selected organizations, the full report is published with much delay. For some countries, the two organizations have their own special reasons to follow specific population figures. For example, for Namibia the U.N. is required to use the estimate provided by the Namibia Commissioner. For Nigeria, the Bank staff felt it necessary to use the official estimate provided by the country.

Yet another source of difference is the way information regarding the degree of underenumeration (or overenumeration) in census results is treated. Usually, the U.N. estimates imply an assumption of a higher level of underenumeration than the Bank's estimates. While the Bank uses results of Post Enumeration Surveys or other direct assessments of underenumeration, it does not usually correct population totals on the basis of evaluation of age-sex distribution alone, unless the outcome of such evaluation has been accepted by national authorities. In the majority of the countries where the differences are small, the discrepancy is due to differences in the assumptions about post-censal fertility rates, mortality rates, and migration rates.

The differences in the projected totals are usually larger than those in the base population and tend to increase with the period of projection. Part of the differences in the projected populations is due to difference in the base values, and the balance due to differences in methodology and assumptions about fertility, mortality, and migration trends. An approximate analysis indicates that about a third of the variance in percent difference between the two sets of projections in 2000 is explained by the difference in base total population; differences in TFR and life expectancy at birth having only a marginal significance. For 2025 and later periods, base values become less relevant and assumptions about fertility and mortality trends become more and more important.

The methodological differences are in the use of different model life tables (the Bank uses Coale-Demeny tables while the U.N. uses U.N. and a variety of other models); different periods for which projections are made (the Bank projects from 1985 to 2150 and the U.N. projects from 1950 to 2025); and different assumptions about trends in fertility (e.g., the Bank assumes that fertility increases to replacement level in developed countries) and mortality (the Bank assumes a relatively slower increase in life expectancy at birth). But the net effect of methodological differences is not large. On the whole, differences in the Bank and the U.N. projections are essentially due to differences in the base total population.

If these are made to agree, there will be very little difference in the projections, at least for the short to medium periods.

Conclusion

World Bank population projections, published annually in its World Development Reports, and biannually in separate book form have become not only the Bank's official population figures for its sectoral, project and analytical work, but also an up-to-date source of demographic data for the international community of demographers, other social scientists, national planners, and students of population sciences. The Bank's publications in this field have some relative merits and some relative disadvantages over those of the U.N. Advantages include frequent revision and data input from Bank economists and project officers who are in constant contact with national officials. These publications also cover short-term and long-term projections prepared on the basis of the same methodology. Their main drawback is that so far the Bank publications do not include historical series to go with future series. In the coming years it is expected that historical series will also be provided in one form or another.

Table 1. Annual Increment in Female Life Expectancy

Female life expectancy at birth	Female primary school enrollment	
	Less than 70 percent	70 percent or more
35.0	0.33	0.39
37.5	0.35	0.44
40.0	0.38	0.47
42.5	0.41	0.50
45.0	0.43	0.52
47.5	0.45	0.53
50.0	0.47	0.54
52.5	0.47	0.54
55.0	0.48	0.53
57.5	0.48	0.51
60.0	0.47	0.48
62.5	0.45	0.45
65.0	0.41	0.41
67.5	0.36	0.36
69.4	0.31	0.31
71.1	0.27	0.27
72.6	0.23	0.23
73.9	0.20	0.20
75.0	0.16	0.16
75.9	0.13	0.13
76.6	0.11	0.11
77.5	0.09	0.09
78.5	0.07	0.07
79.5	0.06	0.06
80.5	0.05	0.05
81.5	0.04	0.04
82.5	0.03	0.03

Table 2. Population Growth by Geographic Region, 1985-2025

Region	Population (millions)		Growth rate (percent)		Birth rate (per 1,000)		Death rate (per 1,000)	
	1985	2025	1985-90	2020-25	1985-90	2020-25	1985-90	2020-25
World	4,840	8,188	1.71	0.94	26.9	17.6	9.8	8.2
Africa	560	1,495	3.05	1.74	45.0	24.1	14.5	6.7
Asia	2,819	4,758	1.80	0.89	27.4	17.0	9.2	8.1
Americas	666	1,035	1.58	0.72	23.4	15.3	7.9	8.2
Europe	770	863	0.45	0.15	14.7	13.0	10.3	11.5
Oceania	25	36	1.37	0.59	19.6	15.0	8.2	9.1

Note: In this and succeeding tables, figures may not add up to given totals because of rounding.

Table 3. Year in Which World Population Reached 1 Billion, 2 Billion, Etc.

World population	Year	Elapsed years
1 billion	1805	indefinite
2 billion	1926	121
3 billion	1960	34
4 billion	1974	14
5 billion	1987	13
6 billion	1998	11
7 billion	2010	12
8 billion	2023	13
9 billion	2040	17
10 billion	2070	30

Table 4. Demographic Situation in World Bank Regions and Departments, 1985-90

Region	Population (thousands) 1985	Birth rate	Death rate	Growth rate	Total fertility rate	Life expectancy	Infant mortality rate
Africa	414,301	48.1	15.8	3.21	6.6	51	108
1	39,335	47.2	15.5	3.25	6.2	52	104
2	105,661	48.4	16.3	3.18	6.7	50	110
3	52,349	46.2	14.8	3.13	6.4	52	101
4	119,234	49.0	15.4	3.36	6.8	51	104
5	36,140	47.7	19.1	2.76	6.5	46	129
6	61,559	48.1	15.1	3.29	6.7	52	104
Asia	2,379,281	26.6	9.1	1.75	3.3	63	66
1	134,196	37.8	14.2	2.33	5.1	52	113
2	272,575	28.9	7.8	2.07	3.6	64	56
3	1,040,035	20.7	6.6	1.40	2.3	69	33
4	765,147	30.9	11.3	1.95	4.2	57	84
5	167,328	31.1	11.4	1.97	3.9	56	90
EMENA	476,571	34.3	11.0	2.32	4.7	61	82
1	146,428	39.3	12.1	2.69	5.3	56	95
2	55,095	36.8	9.2	2.76	5.2	62	73
3	170,439	40.1	11.3	2.91	5.7	58	87
4	104,609	15.2	9.9	0.52	2.0	72	24
LAC	387,147	29.2	7.4	2.11	3.7	66	56
1	135,564	28.0	7.5	2.05	3.4	65	63
2	103,986	32.8	6.5	2.45	4.2	66	49
3	70,264	29.6	7.4	2.08	3.6	65	60
4	77,333	26.3	8.5	1.78	3.4	67	51

Note: See Table 17 for countries in each Bank region and department.

Table 5. Demographic Trends in World Bank Regions and Departments

Region	Population (thousands)			Stationary population		Year when population doubles	Year when NRR=1
	1985	2000	2025	in millions	as % of 1985 pop		
Africa	414,278	661,499	1,178,894	2,072	500	2007	2045
1	39,335	61,898	106,184	180	458	2010	2045
2	105,661	168,268	299,991	533	504	2009	2040
3	52,349	82,723	145,498	250	478	2009	2045
4	119,234	193,957	350,739	619	519	2008	2045
5	36,140	55,186	97,518	179	495	2010	2040
6	61,559	99,466	178,964	312	507	2007	2040
Asia	2,379,281	3,038,550	3,908,140	4,768	200	2140	2040
1	134,196	186,085	274,416	403	300	2023	2040
2	272,575	362,794	491,366	625	229	2040	2040
3	1,040,035	1,274,411	1,537,267	1,683	162	(a)	2000
4	765,147	995,793	1,311,746	1,678	219	2051	2010
5	167,328	219,467	293,344	379	227	2045	2035
EMENA	476,571	664,354	984,023	1,433	301	2023	2040
1	146,428	212,966	330,820	507	346	2017	2035
2	55,095	81,591	126,473	183	332	2015	2025
3	170,439	257,436	406,313	617	362	2014	2045
4	104,609	112,642	120,799	126	120	(a)	2020
LAC	387,147	516,348	700,156	887	229	2039	2025
1	135,564	178,369	236,116	292	215	2052	2010
2	103,986	145,844	208,095	273	263	2025	2025
3	70,264	93,465	127,399	162	231	2039	2025
4	77,333	98,669	128,546	159	206	2080	2020

Note: See Table 17 for countries in each Bank region and department.

(a) Population will not double with projected rates.

Table 6. Population in 2000 and Stationary Population by Region and for Selected Countries, from World Bank Projections of 1980 and 1987 (millions)

Region	Projection of 1980		Projection of 1987	
	Population in 2000	Stationary population	Population in 2000	Stationary population
World	6,075	9,867	6,176	10,650
Africa	805	2,071	871	2,531
Americas	847	1,267	824	1,216
Asia	3,561	5,569	3,634	5,974
Europe, USSR, Oceania	862	960	847	929
Selected countries				
China	1,251	1,555	1,274	1,683
India	973	1,644	996	1,678
Indonesia	203	350	212	363
Brazil	201	345	178	292
Nigeria	153	425	163	529

Table 7. Population and Percentage Distribution by Geographic Region and Income Group, 1985-2100

Region	Population (millions)						Percentage of world population					
	1985	1990	2000	2025	2050	2100	1985	1990	2000	2025	2050	2100
World total	4,840	5,272	6,176	8,188	9,523	10,414	100.0	100.0	100.0	100.0	100.0	100.0
Less developed (a)	3,663	4,062	4,913	6,850	8,190	9,068	75.7	77.0	79.5	83.7	86.0	87.0
More developed (a)	1,177	1,210	1,263	1,338	1,333	1,347	24.3	23.0	20.5	16.3	14.0	12.0
Africa total	560	653	871	1,495	2,020	2,429	11.6	12.4	14.1	18.3	21.2	23.0
East Africa	232	271	365	636	867	1,048	4.8	5.1	5.9	7.8	9.1	10.0
West Africa	203	239	324	577	797	977	4.2	4.5	5.2	7.0	8.4	9.0
North Africa	125	143	182	282	356	404	2.6	2.7	2.9	3.4	3.7	3.0
America total	666	721	824	1,035	1,144	1,201	13.8	13.7	13.3	12.6	12.0	11.0
Latin America and Caribbean	398	442	529	715	829	888	8.2	8.4	8.6	8.7	8.7	8.0
North America	268	279	295	320	315	313	5.5	5.3	4.8	3.9	3.3	3.0
Asia total	2,819	3,085	3,634	4,758	5,452	5,857	58.2	58.5	58.8	58.1	57.3	56.0
East and Southeast Asia	1,646	1,775	2,042	2,522	2,748	2,861	34.0	33.7	33.1	30.8	28.9	27.0
South Asia	1,058	1,178	1,423	1,977	2,379	2,629	21.9	22.3	23.0	24.1	25.0	25.0
Southwest Asia	115	132	169	259	325	367	2.4	2.5	2.7	3.2	3.4	3.0
Europe total	770	787	818	863	867	885	15.9	14.9	13.2	10.5	9.1	8.0
Oceania total	25	26	29	36	39	41	0.5	0.5	0.5	0.4	0.4	0.0
Income group (b)												
Low	2,442	2,692	3,221	4,403	5,215	5,761	50.5	51.1	52.2	53.8	54.8	55.0
Lower-middle	680	767	955	1,415	1,751	1,970	14.0	14.5	15.5	17.3	18.4	18.0
Upper-middle	594	652	772	1,029	1,190	1,281	12.3	12.4	12.5	12.6	12.5	12.0
High (oil exporters)	19	23	33	56	74	87	0.4	0.4	0.5	0.7	0.8	0.0
Industrial market	742	759	786	814	788	777	15.3	14.4	12.7	9.9	8.3	7.0
Non-reporting non-member	363	379	409	470	505	538	7.5	7.2	6.6	5.7	5.3	5.0

(a) "More developed" includes Europe, USSR, North America (United States and Canada), Australia, New Zealand, and Japan. "Less developed" includes the rest of the world.

(b) Countries are listed by income group in Table 16.

Table 8. Annual Population Increase and Growth Rate by Geographic Region and Income Group, 1985-2100

Region	Annual population increase (millions)					Annual growth rate (percent)				
	1985-90	2000	2025	2050	2100	1985-90	2000	2025	2050	2100
World total	86.4	88.4	71.5	39.0	6.8	1.71	1.44	0.88	0.41	0.07
Less developed (a)	79.9	83.7	70.2	39.3	6.8	2.07	1.71	1.03	0.48	0.08
More developed (a)	6.5	4.7	1.3	-0.3	0.0	0.54	0.37	0.10	-0.02	0.00
Africa total	18.4	23.6	24.3	17.8	2.3	3.05	2.72	1.64	0.88	0.10
East Africa	7.8	10.2	10.7	7.9	1.0	3.12	2.80	1.68	0.91	0.10
West Africa	7.1	9.3	10.1	7.7	1.0	3.20	2.89	1.76	0.96	0.10
North Africa	3.6	4.1	3.6	2.3	0.4	2.66	2.24	1.27	0.64	0.09
America total	10.9	9.8	6.7	2.6	0.7	1.58	1.19	0.66	0.23	0.06
Latin America and Caribbean	8.7	8.4	6.4	2.8	0.7	2.08	1.60	0.90	0.34	0.08
North America	2.2	1.3	0.3	-0.2	0.0	0.80	0.46	0.10	-0.07	0.00
Asia total	53.2	52.0	39.2	18.5	3.5	1.80	1.44	0.83	0.34	0.06
East, Southeast Asia	25.9	24.1	15.7	4.8	0.9	1.51	1.19	0.63	0.18	0.03
South Asia	24.0	24.1	20.2	11.5	2.4	2.15	1.70	1.03	0.49	0.09
Southwest Asia	3.4	3.8	3.2	2.0	0.3	2.73	2.26	1.26	0.62	0.09
Europe total	3.5	2.8	1.0	0.0	0.0	0.45	0.34	0.12	0.00	0.00
Oceania total	0.3	0.3	0.2	0.1	0.0	1.37	0.98	0.53	0.19	0.04
Income group (b)										
Low	49.7	51.5	43.1	23.7	3.7	1.94	1.61	0.99	0.46	0.07
Lower-middle	17.4	19.2	16.9	10.0	1.8	2.41	2.02	1.20	0.57	0.09
Upper-middle	11.7	11.6	8.7	4.3	0.9	1.87	1.51	0.85	0.37	0.07
High(oil exporters)	0.8	1.0	0.8	0.6	0.1	3.90	3.00	1.49	0.84	0.08
Industrial market	3.5	2.2	-0.1	-1.0	0.0	0.47	0.28	-0.02	-0.13	0.00
Non-reporting non-member	3.2	2.9	2.0	1.1	0.2	0.88	0.72	0.43	0.23	0.05

(a) "More developed" includes Europe, USSR, North America (United States and Canada), Australia, New Zealand, and Japan. "Less developed" includes the rest of the world.

(b) Countries are listed by income group in Table 16.

Table 9. Estimated Fertility and Mortality Rates by Geographic Region and Income Group, 1985-90, 2000, and 2025

Region	1985-90						2000						2025					
	CBR	CDR	TFR	NRR	e0	IMR	CBR	CDR	TFR	NRR	e0	IMR	CBR	CDR	TFR	NRR	e0	IMR
World total	26.9	9.8	3.417	1.441	64.4	71	23.1	8.7	2.938	1.291	67.1	52	17.1	8.4	2.260	1.056	71.9	28
Less developed (a)	30.8	9.9	3.910	1.600	61.4	75	25.5	8.4	3.175	1.365	65.0	57	18.0	7.7	2.290	1.065	70.8	31
More developed (a)	14.5	9.6	1.885	0.914	74.3	18	13.4	9.9	1.953	0.933	75.5	14	12.7	11.8	2.071	1.000	77.4	10
Africa total	45.0	14.5	6.170	2.310	52.9	101	37.9	10.7	5.135	2.080	58.3	77	22.9	6.6	2.635	1.205	67.4	41
East Africa	46.3	15.1	6.340	2.340	51.8	103	39.1	11.1	5.290	2.125	57.2	80	23.4	6.6	2.670	1.220	67.0	43
West Africa	48.3	16.3	6.600	2.400	50.2	110	40.8	11.9	5.665	2.250	56.1	83	24.3	6.7	2.760	1.250	66.2	44
North Africa	37.1	10.5	5.150	2.100	59.4	78	30.3	7.9	3.960	1.720	64.2	55	19.0	6.3	2.270	1.065	70.8	28
America total	23.4	7.9	2.850	1.320	70.1	44	19.2	7.4	2.430	1.160	72.0	34	15.0	8.5	2.085	1.000	75.1	21
Latin America and Caribbean	28.9	7.4	3.630	1.620	66.3	56	22.7	6.4	2.725	1.265	69.4	42	16.3	7.3	2.095	1.000	73.5	25
North America	14.9	8.6	1.820	0.880	76.0	12	12.9	9.0	1.890	0.915	76.7	10	12.3	11.4	2.065	1.000	78.7	7
Asia total	27.4	9.2	3.450	1.440	63.1	69	22.6	8.2	2.780	1.215	66.4	51	16.5	8.3	2.195	1.025	71.7	27
East, Southeast Asia	22.6	7.3	2.670	1.200	67.9	45	19.1	7.2	2.325	1.070	70.5	32	15.0	8.7	2.110	1.000	74.3	18
South Asia	33.8	12.2	4.660	1.790	55.8	94	26.7	9.6	3.350	1.380	60.5	72	18.2	8.0	2.275	1.040	68.4	37
Southwest Asia	35.6	8.7	4.930	2.110	63.4	63	29.3	6.9	3.815	1.710	67.1	48	18.9	6.3	2.265	1.065	71.9	27
Europe total	14.7	10.3	1.940	0.934	73.2	22	13.7	10.4	1.984	0.945	74.6	17	13.0	11.8	2.074	1.000	76.5	11
Oceania total	19.6	8.2	2.480	1.120	71.6	41	18.0	8.4	2.390	1.120	72.9	32	14.7	9.4	2.165	1.035	75.7	17
Income group (b)																		
Low	29.8	10.2	3.760	1.520	61.0	79	24.9	8.9	3.095	1.315	64.5	61	24.9	8.1	2.320	1.070	70.4	33
Lower-middle	34.9	10.4	4.530	1.840	59.3	79	28.4	8.1	3.525	1.525	63.9	58	18.9	6.9	2.300	1.080	70.5	30
Upper-middle	27.0	8.0	3.420	1.540	67.0	47	22.3	7.1	2.800	1.300	69.7	35	16.2	7.7	2.105	1.005	73.6	19
High(oil exporters)	40.4	7.1	6.700	2.930	64.2	54	34.6	5.7	5.230	2.390	67.8	39	20.4	5.5	2.345	1.115	72.6	21
Industrial market	13.2	9.2	1.710	0.830	76.3	11	12.4	9.9	1.834	0.893	77.0	9	12.1	12.3	2.066	1.000	78.7	7
Non-reporting non-member	18.9	10.1	2.430	4.000	69.9	38	16.9	9.8	2.325	1.100	71.7	31	14.8	10.5	2.140	1.020	74.3	19

(a) "More developed" includes Europe, USSR, North America (United States and Canada), Australia, New Zealand, and Japan.

"Less developed" includes the rest of the world.

(b) Countries are listed by income group in Table 16.

Table 10. Population and Percentage Distribution by Bank Region, 1985-2100

Region	Population (millions)						Percentage of world population					
	1985	1990	2000	2025	2050	2100	1985	1990	2000	2025	2050	2100
World total	4,840	5,272	6,176	8,188	9,523	10,414	100.0	100.0	100.0	100.0	100.0	100.0
Borrowers and non-borrowers												
Sub-Saharan Africa	457	535	722	1,272	1,744	2,122	9.4	10.1	11.7	15.5	18.3	20.4
Asia and Pacific	2,570	2,795	3,254	4,144	4,654	4,927	53.1	53.0	52.7	50.6	48.9	47.3
EMENA	1,147	1,221	1,376	1,736	1,981	2,165	23.7	23.2	22.3	21.2	20.8	20.8
America	666	721	824	1,035	1,144	1,201	13.8	13.7	13.3	12.6	12.0	11.5
Borrowers only												
Sub-Saharan Africa total	414	486	661	1,179	1,625	1,985	8.6	9.2	10.7	14.4	17.1	19.1
CD I (West - Francophone)	39	46	62	106	144	173	0.8	0.9	1.0	1.3	1.5	1.7
CD II (East)	106	124	168	300	415	509	2.2	2.4	2.7	3.7	4.4	4.9
CD III (Central)	52	61	83	145	198	239	1.1	1.2	1.3	1.8	2.1	2.3
CD IV (West - Others)	119	141	194	351	485	594	2.5	2.7	3.1	4.3	5.1	5.7
CD V (Sahel)	36	41	55	98	136	170	0.7	0.8	0.9	1.2	1.4	1.6
CD VI (Southern)	62	73	99	179	247	300	1.3	1.4	1.6	2.2	2.6	2.9
Asia and Pacific total	2,379	2,597	3,038	3,908	4,413	4,683	49.2	49.3	49.2	47.7	46.3	45.0
CI I (Other South)	134	151	186	274	342	388	2.8	2.9	3.0	3.3	3.6	3.7
CD II (Southeast)	273	302	363	492	568	612	5.6	5.7	5.9	6.0	6.0	5.9
CD III (China)	1,040	1,116	1,274	1,537	1,637	1,683	21.5	21.2	20.6	18.8	17.2	16.2
CD IV (India)	765	843	996	1,312	1,525	1,635	15.8	16.0	16.1	16.0	16.0	15.7
CD V (Indonesia & Pacific)	167	185	219	293	341	365	3.5	3.5	3.5	3.6	3.6	3.5
EMENA total	476	535	664	984	1,225	1,393	9.8	10.1	10.8	12.0	12.9	13.4
CD I (Pakistan & Turkey)	146	167	213	332	423	491	3.0	3.2	3.4	4.1	4.4	4.7
CD II (North Africa)	55	63	82	126	159	178	1.1	1.2	1.3	1.5	1.7	1.7
CD III (Middle East)	170	198	257	406	521	598	3.5	3.8	4.2	5.0	5.5	5.7
CD IV (Europe)	105	107	112	120	122	126	2.2	2.0	1.8	1.5	1.3	1.2
LAC total	387	430	516	700	813	872	8.0	8.2	8.4	8.5	8.5	8.4
CD I (Brazil)	136	150	178	236	269	287	2.8	2.8	2.9	2.9	2.8	2.8
CD II (Central)	104	117	146	208	249	269	2.1	2.2	2.4	2.5	2.6	2.6
CD III (Caribbean & Others)	70	78	93	127	148	159	1.4	1.5	1.5	1.6	1.6	1.5
CD IV (Temperate & Tropical)	77	85	99	129	147	157	1.6	1.6	1.6	1.6	1.5	1.5

Note: See Table 17 for countries in each Bank region and department.

Table 11. Annual Population Increase and Growth Rate by Bank Region, 1985-2100

Region	Annual population increase (millions)					Annual growth rate (percent)				
	1985-90	2000	2025	2050	2100	1985-90	2000	2025	2050	2100
World total	86.4	88.4	71.5	39.0	6.8	1.71	1.44	0.88	0.41	0.07
Borrowers and non-borrowers										
Sub-Saharan Africa	15.6	20.4	21.7	16.5	2.1	3.14	2.84	1.72	0.94	0.10
Asia and Pacific	45.2	42.7	30.4	12.3	2.7	1.69	1.12	0.74	0.27	0.06
EMENA	14.7	15.5	12.6	7.6	1.3	1.25	1.13	0.73	0.39	0.06
America	10.9	9.8	6.7	2.6	0.7	1.58	1.19	0.66	0.23	0.06
Borrowers only										
Sub-Saharan Africa total	14.4	19.1	20.6	15.5	1.9	3.21	2.90	1.76	0.96	0.10
CD I (West - Francophone)	1.4	1.7	1.7	1.3	0.2	3.25	2.69	1.61	0.90	0.10
CD II (East)	3.6	4.9	5.3	4.0	0.5	3.18	2.90	1.77	0.96	0.10
CD III (Central)	1.8	2.3	2.4	1.8	0.2	3.13	2.84	1.69	0.92	0.09
CD IV (West - Others)	4.3	5.8	6.3	4.8	0.5	3.36	3.01	1.80	0.97	0.10
CD V (Sahel)	1.1	1.5	1.7	1.3	0.2	2.76	2.75	1.79	0.99	0.11
CD VI (Southern)	2.2	2.9	3.2	2.3	0.3	3.29	2.97	1.77	0.95	0.09
Asia and Pacific total	43.4	41.2	29.9	12.4	2.6	1.75	1.37	0.77	0.28	0.06
CI I (Other South)	3.3	3.7	3.1	2.0	0.4	2.33	1.99	1.15	0.59	0.10
CD II (Southeast)	5.9	5.8	4.4	1.9	0.5	2.07	1.62	0.90	0.34	0.09
CD III (China)	15.1	13.7	8.4	1.8	0.0	1.40	1.09	0.55	0.11	0.00
CD IV (India)	15.6	14.6	11.4	5.5	1.4	1.95	1.48	0.87	0.36	0.09
CD V (Indonesia & Pacific)	3.5	3.4	2.6	1.2	0.3	1.97	1.54	0.90	0.35	0.08
EMENA total	11.7	13.1	11.7	7.7	1.2	2.32	1.99	1.19	0.62	0.09
CD I (Pakistan & Turkey)	4.2	4.6	4.5	3.1	0.4	2.69	2.16	1.36	0.73	0.08
CD II (North Africa)	1.6	1.9	1.6	0.9	0.2	2.76	2.32	1.24	0.59	0.10
CD III (Middle East)	5.3	6.2	5.4	3.6	0.6	2.91	2.42	1.33	0.69	0.10
CD IV (Europe)	0.6	0.4	0.2	0.1	0.0	0.52	0.42	0.15	0.05	0.03
LAC total	8.6	8.3	6.3	2.8	0.7	2.11	1.62	0.91	0.35	0.08
CD I (Brazil)	2.9	2.7	1.9	0.8	0.3	2.05	1.51	0.83	0.32	0.09
CD II (Central)	2.7	2.8	2.2	1.0	0.2	2.45	1.93	1.08	0.41	0.09
CD III (Caribbean & Others)	1.5	1.5	1.2	0.5	0.1	2.08	1.61	0.92	0.36	0.07
CD IV (Temperate & Tropical)	1.5	1.3	1.0	0.5	0.1	1.78	1.40	0.79	0.33	0.06

Note: See Table 17 for countries in each Bank region and department.

Table 12. Estimated Fertility and Mortality Rates by Bank Region, 1985-2025

Region	1985-90						2000						2025					
	CBR	CDR	TFR	NRR	e0	IMR	CBR	CDR	TFR	NRR	e0	IMR	CBR	CDR	TFR	NRR	e0	IMR
World total	26.9	9.8	3.417	1.441	64.4	71	23.1	8.7	2.938	1.291	67.1	52	17.1	8.4	2.260	1.056	71.9	28
Borrowers and non-borrowers																		
Sub-Saharan Africa	47.2	15.7	6.465	2.369	51.0	107	39.9	11.5	5.467	2.180	56.6	82	23.9	6.6	2.715	1.234	66.6	44
Asia and Pacific	25.8	8.9	3.219	1.360	63.8	64	21.3	8.0	2.593	1.148	67.1	47	15.9	8.5	2.145	1.006	72.2	25
EMENA	23.1	10.6	3.064	1.343	68.1	60	20.9	9.6	2.868	1.297	69.8	47	16.5	9.2	2.247	1.054	73.0	26
America	23.4	7.9	2.853	1.320	70.1	44	19.2	7.4	2.432	1.158	72.0	34	15.0	8.5	2.089	1.002	75.1	21
Borrowers only																		
Sub-Saharan Africa total	48.1	15.8	6.624	2.421	50.7	108	40.6	11.6	5.609	2.233	56.4	82	24.1	6.6	2.738	1.244	66.5	44
CD I (West - Francophone)	47.2	15.5	6.231	2.324	52.1	104	37.9	11.2	5.406	2.229	57.7	75	22.8	6.6	2.588	1.191	67.5	40
CD II (East)	48.4	16.3	6.739	2.413	49.6	110	41.1	12.1	5.679	2.223	55.2	86	24.5	6.9	2.789	1.254	65.6	46
CD III (Central)	46.2	14.8	6.411	2.398	52.0	101	39.1	10.7	5.371	2.174	57.8	77	23.1	6.2	2.624	1.209	67.7	39
CD IV (West - Others)	49.0	15.4	6.811	2.513	51.1	104	41.1	11.0	5.680	2.281	57.1	78	24.2	6.2	2.735	1.252	67.1	40
CD V (Sahel)	47.7	19.1	6.501	2.215	46.5	129	42.5	14.5	5.877	2.189	52.0	100	25.9	8.0	2.974	1.296	62.8	57
CD VI (Southern)	48.1	15.1	6.689	2.466	52.1	104	40.6	11.0	5.557	2.232	57.7	82	23.9	6.3	2.717	1.241	67.4	44
Asia and Pacific total	26.6	9.1	3.312	1.385	62.9	66	21.7	8.1	2.629	1.158	66.5	49	16.1	8.4	2.149	1.006	71.9	25
CI I (Other South)	37.8	14.2	5.124	1.847	52.4	113	31.0	11.1	3.786	1.486	56.9	90	19.5	8.0	2.363	1.056	65.9	47
CD II (Southeast)	28.9	7.8	3.600	1.570	64.3	56	23.1	6.7	2.774	1.268	68.0	40	16.5	7.5	2.127	1.010	72.5	23
CD III (China)	20.7	6.6	2.350	1.068	69.5	33	17.8	7.0	2.140	1.000	71.8	25	14.4	8.9	2.099	1.000	75.2	15
CD IV (India)	30.9	11.3	4.249	1.666	57.1	84	23.9	9.2	2.954	1.252	62.0	62	16.9	8.2	2.159	1.000	69.5	31
CD V (Indonesia & Pacific)	31.1	11.4	3.925	1.567	56.1	90	24.3	8.9	2.857	1.228	61.9	62	17.0	8.0	2.149	1.004	69.8	30
EMENA total	34.3	11.0	4.668	1.919	60.9	82	28.6	8.8	3.792	1.635	64.4	62	19.2	7.3	2.351	1.084	70.1	34
CD I (Pakistan & Turkey)	39.3	12.1	5.345	2.046	56.4	95	31.0	9.4	4.079	1.677	60.5	74	20.7	7.1	2.520	1.152	68.1	38
CD II (North Africa)	36.8	9.2	5.223	2.192	61.6	73	30.1	6.8	3.880	1.736	66.0	47	18.2	5.8	2.155	1.023	72.0	23
CD III (Middle East)	40.1	11.3	5.690	2.265	58.3	87	32.5	8.4	4.358	1.856	63.1	66	20.0	6.7	2.339	1.067	69.6	38
CD IV (Europe)	15.2	9.9	2.046	0.968	71.8	24	14.3	10.1	1.980	0.947	73.5	19	13.2	11.7	2.087	1.000	75.6	13
IAC total	29.2	7.4	3.675	1.641	66.0	56	22.8	6.4	2.745	1.273	69.3	42	16.3	7.2	2.097	1.003	73.4	25
CD I (Brazil)	28.0	7.5	3.415	1.531	65.3	63	21.6	6.6	2.602	1.209	68.8	48	16.0	7.7	2.090	1.000	73.1	28
CD II (Central)	32.8	6.5	4.243	1.913	66.5	49	25.2	5.4	2.950	1.374	69.7	35	16.9	6.1	2.090	1.001	73.7	22
CD III (Caribbean & Others)	29.6	7.4	3.642	1.588	65.3	60	23.0	6.5	2.741	1.250	68.5	42	16.4	7.3	2.129	1.013	72.9	26
CD IV (Temperate & Tropical)	26.3	8.5	3.423	1.542	67.2	51	21.5	7.5	2.698	1.251	70.0	35	15.9	8.0	2.092	1.000	73.8	18

Note: See Table 17 for countries in each Bank region and department.

Table 13. Stationary Population by Geographic Region and for Countries of 100 Million or More

Country	Population (millions)	Percentage within geographic region	Percentage of world population
Africa (all countries)	2,531	100.0	23.8
Nigeria	529	20.9	5.0
Ethiopia	204	8.1	1.9
Egypt	132	5.2	1.2
Zaire	130	5.1	1.2
Tanzania	123	4.9	1.2
Kenya	121	4.8	1.1
Sudan	101	4.0	0.9
Subtotal (7 countries)	1,340	52.9	12.6
Asia (all countries)	5,974	100.0	56.1
China	1,683	28.2	15.8
India	1,678	28.1	15.8
Pakistan	395	6.6	3.7
Indonesia	363	6.1	3.4
Bangladesh	295	4.9	2.8
Viet Nam	167	2.8	1.6
Iran	157	2.6	1.5
Philippines	137	2.3	1.3
Japan	124	2.1	1.2
Turkey	111	1.9	1.0
Subtotal (10 countries)	5,110	85.5	48.0
Latin America (all countries)	903	100.0	8.5
Brazil	292	32.3	2.7
Mexico	197	21.8	1.8
Subtotal (2 countries)	489	54.2	4.6
North America (all countries)	313	100.0	2.9
United States	279	89.1	2.6
Europe	503	100.0	4.7
USSR	385	100.0	3.6
Oceania	41	100.0	0.4
World total	10,650	--	100.0
Subtotal (21 countries with population of 100 million or more)	7,603	--	71.4

-- Not applicable.

Table 14. Stationary Population for All Countries

Country	Stationary population (millions)	Year when NRR=1	Country	Stationary population (millions)	Year when NRR=1
Africa			Mauritania	8	2035
Botswana	5	2025	Niger	36	2040
Burundi	24	2035	Nigeria	529	2035
Comoros	2	2030	Sao Tome and Principe	0.3	2020
Djibouti	2	2045	Senegal	31	2035
Ethiopia	204	2040	Sierra Leone	18	2045
Kenya	121	2030	Togo	15	2035
Lesotho	6	2030	Other West Africa	0.01	2010
Madagascar	52	2035	West Africa total	1,020	2045
Malawi	38	2040	Algeria	81	2025
Mauritius	2	2000	Egypt, Arab Rep.	132	2020
Mozambique	68	2035	Libya	18	2025
Namibia	5	2035	Morocco	66	2025
Reunion	1	2000	Sudan	101	2035
Rwanda	40	2040	Tunisia	18	2015
Seychelles	0.1	2010	Other North Africa	0.8	2035
Somalia	30	2040	North Africa total	416	2035
South Africa	95	2025	Africa total	2,531	2045
Swaziland	3	2030	America		
Tanzania	123	2035	Antigua and Barbuda	0.2	2020
Uganda	74	2035	Argentina	53	2010
Zaire	130	2030	Bahamas	0.5	2005
Zambia	37	2035	Barbados	0.3	2020
Zimbabwe	33	2025	Belize	0.5	2015
East Africa total	1,095	2040	Bolivia	22	2030
Angola	43	2040	Brazil	292	2010
Benin	20	2035	Chile	20	2000
Burkina Faso	42	2040	Colombia	59	2010
Cameroon	51	2030	Costa Rica	5	2005
Cape Verde	1	2025	Cuba	14	2010
Central African Rep.	12	2035	Dominica	0.2	2005
Chad	22	2040	Dominican Rep.	15	2010
Congo, People's Rep.	9	2025	Ecuador	26	2015
Cote d'Ivoire	46	2030	El Salvador	13	2015
Equatorial Guinea	2	2040	Grenada	0.2	2010
Gabon	4	2035	Guadeloupe	0.5	2010
Gambia, The	3	2040	Guatemala	26	2020
Ghana	58	2030	Guyana	1	2005
Guinea	28	2045			
Guinea-Bissau	4	2045			
Liberia	11	2035			
Mali	36	2035			

Table 14. Stationary Population for All Countries (cont.)

Country	Stationary population (millions)	Year when NRR=1	Country	Stationary population (millions)	Year when NRR=1
Haiti	16	2025	Lao People's Dem. Rep.	17	2040
Honduras	15	2020	Macao	1	2005
Jamaica	4	2005	Malaysia	33	2005
Martinique	0.4	2000	Mongolia	6	2020
Mexico	197	2010	Philippines	137	2015
Montserrat	0.01	2015	Singapore	3	2010
Netherlands Antilles	0.3	2010	Thailand	99	2000
Nicaragua	12	2025	Viet Nam	167	2015
Panama	4	2000			
Paraguay	11	2020	East and Southeast Asia total	2,889	2035
Peru	45	2015			
St. Kitts and Nevis	0.1	2015	Afghanistan	75	2045
St. Lucia	0.4	2015	Bangladesh	295	2025
St. Vincent and Grenadines	0.2	2010	Bhutan	4	2035
Suriname	1	2010	India	1,678	2010
Trinidad and Tobago	2	2005	Iran, Islamic Rep.	157	2020
Uruguay	4	2000	Maldives	1	2035
Virgin Islands (U.S.)	0.2	2005	Nepal	73	2040
Venezuela	39	2005	Pakistan	395	2035
Other Latin America	0.3	2010	Sri Lanka	31	2005
Latin America and the Caribbean total	903	2025	South Asia total	2,709	2040
Canada	29	2020	Bahrain	1	2010
United States (50 states)	279	2020	Cyprus	1	2000
Puerto Rico	5	2000	Gaza Strip	3	2040
Other North America	0.2	2020	Iraq	75	2025
North America total	313	2020	Israel	7	2005
America total	1,216	2025	Jordan	12	2020
			Kuwait	4	2010
Asia			Lebanon	5	2010
Brunei	0.5	2010	Oman	5	2030
Burma	87	2020	Qatar	1	2030
China (excl. Taiwan) (a)	1,683	2000	Saudia Arabia	61	2030
Hong Kong	7	2010	Syrian Arab Rep.	39	2020
Indonesia	363	2010	Turkey	111	2010
Japan	124	2020	United Arab Emirates	3	2010
Kampuchea, Dem.	20	2035	Yemen Arab Rep.	39	2040
Korea, Dem. People's Rep.	46	2010	Yemen, People's Dem. Rep.	7	2035
Korea, Rep.	65	1985	Southwest Asia total	376	2040
			Asia total	5,974	2040

Table 14. Stationary Population for All Countries (cont.)

Country	Stationary population (millions)	Year when NRR=1	Country	Stationary population (millions)	Year when NRR=1
Europe and U.S.S.R.			Yugoslavia	27	2020
Albania	6	2005	Other Europe	0.4	2020
Austria	7	2020	U.S.S.R.	385	2020
Belgium	9	2020			
Bulgaria	10	2020	Europe and U.S.S.R. total	888	2020
Channel Islands	0.1	2020			
Czechoslovakia	18	2020	Oceania		
Denmark	4	2020	Australia	20	2020
Finland	5	2020	Fiji	1	2015
France	60	2020	French Polynesia	0.5	2015
Germany, Fed. Rep.	44	2020	Guam	0.3	2020
Germany, Dem. Rep.	16	2020	Kirabati	0.2	2030
Greece	11	2020	New Caledonia	0.3	2010
Hungary	10	2020	New Zealand	4	2020
Iceland	0.3	2020	Pacific Islands	0.4	2020
Ireland	5	2020	Papua New Guinea	11	2030
Italy	50	2020	Solomon Islands	1	2035
Luxembourg	0.3	2020	Tonga	0.3	2030
Malta	0.4	2020	Vanuatu	0.6	2035
Netherlands	13	2020	Western Samoa	0.4	2015
Norway	4	2020	Other Micronesia	0.1	2020
Poland	48	2020	Other Polynesia	0.2	2010
Portugal	12	2020			
Romania	27	2020	Oceania total	41	2035
Spain	46	2020			
Sweden	7	2020			
Switzerland	6	2020			
United Kingdom	55	2020	World total	10,650	2040

Note: Populations of more than 1 million have been rounded to the nearest million.

(a) The data for Taiwan, China, are as follows: stationary population, 31 million; NRR = 1 by 1985. The totals for East and Southeast Asia, Asia, and the world include Taiwan.

Table 15. Population Projections for All Countries, 1985-2025 (thousands) (cont.)

Country	1985	1990	1995	2000	2005	2010	2015	2020	20
Algeria	21,905	25,503	29,429	33,585	37,893	42,287	46,601	50,678	54,3
Egypt, Arab Rep.	48,503	54,774	60,998	67,278	73,766	80,236	86,392	91,881	97,0
Libya	3,764	4,575	5,528	6,533	7,555	8,510	9,486	10,443	11,3
Morocco	21,925	254,811	27,978	31,267	34,561	37,774	40,915	43,910	46,6
Sudan	21,931	25,280	29,296	33,694	38,423	43,326	48,124	53,128	58,1
Tunisia	7,143	8,007	8,928	9,847	10,727	11,549	12,303	13,045	13,7
Other North Africa	155	179	208	240	274	311	348	384	4
North Africa total	125,326	143,129	162,365	182,444	203,200	223,993	244,168	263,469	281,7
Africa total	560,523	652,741	756,933	870,933	992,948	1,119,439	1,244,943	1,371,076	1,495,4
America									
Antigua and Barbuda	80	85	92	101	109	116	123	128	1
Argentina	30,564	32,686	34,668	36,581	38,441	40,171	41,832	43,433	44,9
Bahamas	231	257	285	310	332	352	371	390	4
Barbados	253	259	263	270	279	287	295	303	3
Belize	166	193	222	253	283	309	333	357	3
Bolivia	6,383	7,250	8,179	9,172	10,236	11,334	12,434	13,504	14,4
Brazil	135,564	150,189	164,601	178,369	191,292	203,133	214,590	225,761	236,1
Chile	12,074	12,958	13,788	14,550	15,275	15,966	16,608	17,170	17,6
Colombia	28,418	31,171	34,028	36,831	39,438	41,784	44,032	46,235	48,3
Costa Rica	2,600	2,914	3,210	3,481	3,726	3,965	4,205	4,431	4,6
Cuba	10,090	10,600	11,161	11,690	12,169	12,593	1,976	13,319	13,6
Dominica	78	83	87	92	100	107	114	120	1
Dominican Rep.	6,416	7,176	7,933	8,655	9,326	9,939	10,550	11,173	11,7
Ecuador	9,378	10,755	12,164	13,569	14,939	16,241	17,424	18,561	19,6
El Salvador	4,768	5,254	5,787	6,368	6,975	7,583	8,156	8,740	9,3
Grenada	96	105	115	124	133	142	151	161	1
Guadeloupe	334	340	350	362	375	389	404	418	4
Guatemala	7,963	9,092	10,278	11,533	12,934	14,324	15,632	16,803	17,9
Guyana	790	831	875	922	983	1,044	1,106	1,165	1,2
Haiti	5,922	6,506	7,160	7,864	8,591	9,311	10,013	10,676	11,2
Honduras	4,383	5,155	5,979	6,825	7,673	8,505	9,298	10,018	10,7
Jamaica	2,227	2,365	2,531	2,698	2,856	3,011	3,173	3,339	3,5
Martinique	328	331	337	343	350	357	367	377	3
Mexico	78,820	88,928	99,408	109,861	119,665	128,483	137,018	145,615	153,8
Montserrat	12	12	12	12	12	13	14	14	
Netherlands Antilles	190	193	199	208	218	229	239	248	2
Nicaragua	3,272	3,809	4,382	4,985	5,612	6,246	6,858	7,431	7,9
Panama	2,180	2,397	2,604	2,791	2,978	3,167	3,347	3,511	3,6
Paraguay	3,693	4,279	4,866	5,448	6,020	6,583	7,124	7,614	8,0
Peru	18,612	20,725	22,953	25,182	27,300	29,255	31,002	32,703	34,3
St. Kitts and Nevis	43	41	39	39	39	40	42	44	
St. Lucia	137	152	169	187	203	219	234	250	2
St. Vincent and Grenadines	117	127	138	149	160	171	182	192	2
Suriname	393	440	488	533	575	613	651	692	7
Trinidad and Tobago	1,185	1,287	1,385	1,476	1,563	1,648	1,733	1,812	1,8
Uruguay	3,012	3,124	3,235	3,339	3,449	3,557	3,664	3,764	3,8

Table 15. Population Projections for All Countries, 1985-2025 (thousands) (cont.)

Country	1985	1990	1995	2000	2005	2010	2015	2020	2025
Virgin Islands (U.S.)	107	115	122	129	137	143	150	157	164
Venezuela	17,317	19,616	21,823	23,777	25,523	27,248	29,008	30,685	32,170
Other Latin America	126	140	155	169	183	195	205	215	225
Latin America and Caribbean total	398,322	441,939	486,071	529,250	570,451	608,774	645,658	681,530	715,220
Canada	25,379	26,625	27,604	28,372	29,002	29,563	30,065	30,473	30,700
United States	239,283	248,855	256,324	262,458	267,866	273,189	278,208	282,262	284,600
Puerto Rico	3,361	3,536	3,703	3,860	4,014	4,172	4,331	4,476	4,600
Other North America	115	121	127	131	135	139	142	144	146
North America total	268,138	279,137	287,757	294,821	301,017	307,063	312,746	317,356	320,100
America total	666,460	721,077	773,828	824,070	871,469	915,837	958,404	998,886	1,035,320
Asia									
Brunei	224	267	307	342	372	395	418	440	460
Burma	36,943	40,672	44,661	48,770	52,808	56,655	60,257	63,543	66,600
China (excl. Taiwan) (a)	1,040,035	1,115,552	1,198,155	1,274,411	1,335,522	1,386,424	1,436,893	1,489,293	1,537,200
Hong Kong	5,423	5,797	6,090	6,314	6,497	6,668	6,831	6,976	7,000
Indonesia	162,212	178,892	195,781	212,407	228,088	242,238	255,963	269,570	282,600
Japan	120,754	123,599	126,084	128,591	130,478	131,277	131,241	130,858	130,200
Kampuchea, Dem.	7,282	8,173	9,029	9,732	10,335	11,009	11,792	12,608	13,300
Korea, Dem. People's Rep.	20,385	22,792	25,210	27,534	29,696	31,651	33,535	35,398	37,100
Korea, Rep. of	41,056	43,768	46,619	49,368	51,848	53,976	55,823	57,516	59,000
Lao People's Dem. Rep.	3,609	4,061	4,673	5,373	6,120	6,888	7,663	8,459	9,300
Macao	392	451	499	534	562	580	600	620	640
Malaysia	15,571	17,384	19,115	20,691	22,106	23,503	24,920	26,263	27,400
Mongolia	1,891	2,154	2,432	2,718	3,002	3,277	3,536	3,770	3,900
Philippines	54,725	61,500	68,377	75,327	82,160	88,600	94,383	99,878	105,200
Singapore	2,558	2,694	2,820	2,926	3,023	3,110	3,185	3,239	3,280
Thailand	51,700	56,524	61,311	65,647	69,728	73,684	77,460	80,959	84,000
Viet Nam	61,689	70,217	79,121	87,887	96,341	104,370	111,792	119,057	126,200
East and Southeast Asia total	1,645,857	1,775,250	1,912,316	2,041,804	2,153,109	2,249,870	2,342,882	2,435,917	2,522,300
Afghanistan	18,087	20,352	22,772	25,378	28,210	31,251	34,424	37,645	40,800
Bangladesh	100,592	113,335	126,064	139,762	153,878	167,832	181,136	193,500	204,700
Bhutan	1,240	1,388	1,563	1,744	1,932	2,124	2,309	2,499	2,600
India	765,147	843,347	920,813	995,793	1,066,797	1,130,352	1,191,753	1,252,759	1,311,700
Iran, Islamic Rep.	44,632	52,049	60,636	69,331	77,680	85,589	93,369	100,646	107,600
Maldives	183	214	249	285	323	363	404	447	490
Nepal	16,527	18,811	21,522	24,485	27,637	30,925	34,253	37,610	41,000
Pakistan	96,180	111,611	128,473	146,158	164,041	182,929	202,705	222,678	241,900
Sri Lanka	15,837	17,240	18,713	20,095	21,323	22,519	23,706	24,857	25,900
South Asia total	1,058,425	1,178,348	1,300,805	1,423,031	1,541,821	1,653,883	1,764,060	1,872,640	1,977,000

Table 15. Population Projections for All Countries, 1985-2025 (thousands) (cont.)

Country	1985	1990	1995	2000	2005	2010	2015	2020	2025
Bahrain	417	486	549	604	647	685	721	756	7
Cyprus	665	697	723	747	771	796	820	838	8
Gaza Strip	492	559	648	763	898	1,051	1,214	1,375	1,5
Iraq	15,898	19,086	22,929	27,096	31,405	35,495	39,631	43,654	47,3
Israel	4,233	4,579	4,910	5,234	5,539	5,834	6,108	6,371	6,6
Jordan	3,505	4,140	4,816	5,514	6,214	6,890	7,524	8,098	8,6
Kuwait	1,710	2,037	2,341	2,623	2,878	3,096	3,287	3,468	3,6
Lebanon	2,668	2,651	2,768	2,947	3,138	3,321	3,518	3,726	3,9
Oman	1,242	1,492	1,735	1,975	2,224	2,474	2,724	2,959	3,1
Qatar	315	420	507	587	666	743	820	894	9
Saudi Arabia	11,542	14,062	17,011	20,215	23,576	26,938	30,221	33,518	36,6
Syrian Arab Rep.	10,505	12,383	14,392	16,517	18,722	20,939	23,039	24,919	26,7
Turkey	50,248	55,860	61,469	66,808	71,711	76,119	80,442	84,787	88,9
United Arab Emirates	1,374	1,660	1,903	2,102	2,250	2,378	2,492	2,600	2,6
Yemen Arab Rep.	7,955	9,183	10,689	12,335	14,109	15,977	17,875	19,789	21,7
Yemen, People's Dem. Rep.	2,086	2,349	2,635	2,934	3,248	3,576	3,908	4,235	4,5
Southwest Asia total	114,855	131,646	150,028	169,000	187,995	206,311	224,345	241,987	258,7
Asia total	2,819,137	3,085,244	3,363,149	3,633,835	3,882,925	4,110,064	4,331,286	4,550,544	4,758,0
Europe and USSR									
Albania	2,962	3,291	3,606	3,893	4,147	4,389	4,633	4,867	5,0
Austria	7,555	7,548	7,539	7,540	7,513	7,480	7,450	7,413	7,3
Belgium	9,857	9,865	9,844	9,825	9,776	9,713	9,650	9,594	9,5
Bulgaria	8,957	9,062	9,152	9,243	9,302	9,338	9,363	9,392	9,4
Channel Islands	130	131	131	131	130	129	128	127	1
Czechoslovakia	15,493	15,692	15,934	16,322	16,622	16,831	17,023	17,215	17,3
Denmark	5,114	5,088	5,057	5,036	5,008	4,969	4,921	4,864	4,7
Finland	4,908	5,010	5,076	5,119	5,143	5,159	5,171	5,168	5,1
France	55,172	56,414	57,623	58,767	59,615	60,306	60,891	61,425	61,8
German Dem. Rep.	16,644	16,664	16,660	16,677	16,685	16,681	16,649	16,575	16,4
Germany, Fed. Rep.	61,015	60,362	59,623	58,952	57,962	56,776	55,498	54,144	52,8
Greece	9,935	10,139	10,316	10,476	10,600	10,683	10,741	10,797	10,8
Hungary	10,649	10,567	10,509	10,508	10,482	10,424	10,350	10,273	10,1
Iceland	241	255	267	278	288	298	307	316	3
Ireland	3,552	3,705	3,865	4,018	4,179	4,335	4,483	4,620	4,7
Italy	57,128	57,299	57,414	57,691	57,703	57,438	56,989	56,502	56,0
Luxembourg	366	365	364	362	358	354	349	343	3
Malta	358	355	355	359	363	366	368	368	3
Netherlands	14,484	14,766	14,990	15,169	15,263	15,302	15,305	15,278	15,1
Norway	4,153	4,200	4,239	4,276	4,302	4,321	4,341	4,357	4,3
Poland	37,203	38,479	39,749	40,787	41,811	42,796	43,670	44,391	44,9
Portugal	10,229	10,504	10,790	11,078	11,341	11,567	11,769	11,957	12,1
Romania	22,740	23,295	23,843	24,413	24,891	25,260	25,553	25,818	26,0
Spain	38,602	39,859	40,981	42,068	43,044	43,815	44,425	45,001	45,5
Sweden	8,350	8,344	8,325	8,309	8,278	8,246	8,212	8,166	8,0
Switzerland	6,458	6,499	6,523	6,537	6,519	6,482	6,434	6,378	6,3
United Kingdom	56,543	56,645	56,774	56,880	56,845	56,832	56,886	56,966	56,9
Yugoslavia	23,123	23,796	24,325	24,829	25,254	25,580	25,826	26,034	26,2

Table 15. Population Projections for All Countries, 1985-2025 (thousands) (cont.)

Country	1985	1990	1995	2000	2005	2010	2015	2020	2025
Other Europe	253	264	276	287	298	307	318	329	335
U.S.S.R.	277,420	288,561	298,392	307,737	316,421	324,217	331,606	337,963	344,187
Europe and USSR total	769,594	787,025	802,540	817,567	830,143	840,392	849,308	856,639	863,099
Oceania									
Australia	15,752	16,745	17,550	18,169	18,697	19,159	19,573	19,915	20,171
Fiji	697	743	794	848	901	954	1,008	1,058	1,106
French Polynesia	175	204	234	265	294	317	338	358	379
Guam	123	138	152	166	179	192	203	214	223
Kiribati	64	69	75	81	88	95	102	109	116
New Caledonia	149	160	172	184	198	209	220	231	241
New Zealand	3,254	3,356	3,458	3,559	3,653	3,743	3,832	3,910	3,973
Pacific Islands	148	164	182	203	227	250	272	291	310
Papua New Guinea	3,511	3,943	4,403	4,888	5,393	5,910	6,427	6,926	7,393
Solomon Islands	273	325	383	447	517	591	669	747	823
Tonga	97	104	113	123	133	143	155	167	178
Vanuatu	131	151	174	198	224	252	283	314	344
Western Samoa	160	167	177	192	208	224	240	256	271
Other Micronesia	23	25	28	30	33	35	37	39	41
Other Polynesia	70	75	81	88	96	103	110	117	121
Oceania total	24,627	26,368	27,975	29,440	30,839	32,179	33,470	34,653	35,694
World total	4,840,341	5,272,455	5,724,425	6,175,845	6,608,323	7,017,912	7,417,411	7,811,797	8,187,671
Growth rate (%) (b)		1.71	1.64	1.52	1.35	1.20	1.11	1.04	0.94

(a) The data for Taiwan, China, are as follows: 19.408 million in 1985; 20.753 million in 1990; 22.033 million in 1995; 23.233 million in 2000; 24.423 million in 2005; 25.564 million in 2010; 26.589 million in 2015; 27.470 million in 2020; 28.226 million in 2025.

(b) Average annual growth rate over each five-year period. The projected average annual growth rate for 1985-2000 is 1.62 percent. The projected rate for 2000-2025 is 1.13 percent.

Table 16. Economies Classified According to Income Group (based on GNP per capita in 1985 U.S. dollars)

Low-income (\$400 or less)	Lower-middle income (\$401-\$1635)	Upper-middle income (more than \$1,635)	High-income (oil exporters)
East Africa			Bahrain
Burundi	East Africa	East Africa	Kuwait
Comoros	Botswana	Reunion	Libya
Ethiopia	Djibouti	Seychelles	Qatar
Kenya	Lesotho	South Africa	Saudi Arabia
Madagascar	Mauritius		United Arab Emirates
Malawi	Namibia	West Africa	
Mozambique	Swaziland	Gabon	Industrial market economies
Rwanda	Zimbabwe	Other West Africa	
Somalia			North America
Tanzania	West Africa	North Africa	Canada
Uganda	Cameroon	Algeria	United States (50 States)
Zaire	Cape Verde		Puerto Rico
Zambia	Congo, People's Rep.	Latin America and the Caribbean	Other North America
	Cote d'Ivoire	Antigua and Barbuda	
West Africa	Liberia	Argentina	Asia
Benin	Mauritania	Bahamas	Japan
Burkina Faso	Nigeria	Barbados	
Central African Rep.		Brazil	Europe
Chad	North Africa	Guadeloupe	Austria
Equatorial Guinea	Egypt, Arab Rep. of	Martinique	Belgium
Gambia, The	Morocco	Mexico	Channel Islands
Ghana	Tunisia	Montserrat	Denmark
Guinea	Other North Africa	Netherlands Antilles	Finland
Guinea-Bissau		Other Latin America	France
Mali	Latin America and the Caribbean	Panama	Germany, Federal Rep.
Niger	Belize	Suriname	Iceland
Sao Tome and Principe	Bolivia	Trinidad and Tobago	Ireland
Senegal	Chile	Uruguay	Italy
Sierra Leone	Colombia	Venezuela	Luxembourg
Togo	Costa Rica	Virgin Islands (U.S.)	Netherlands
	Dominica		Norway
North Africa	Dominican Rep.	East and Southeast Asia	Spain
Sudan	Ecuador	Brunei	Sweden
	El Salvador	Hong Kong	Switzerland
Latin America and the Caribbean	Grenada	Korea, Rep. of	United Kingdom
Haiti	Guatemala	Macao	
	Guyana	Malaysia	Oceania
East and Southeast Asia	Honduras	Singapore	Australia
Burma	Jamaica	Taiwan, China	New Zealand
China (excluding Taiwan)	Nicaragua		
Kampuchea, Dem.	Paraguay	South Asia	Non-Reporting non-member Economies
Lao People's Dem. Rep.	Peru	Iran, Islamic Rep. of	
Viet Nam	St. Kitts and Nevis		West Africa
	St. Lucia	Southwest Asia	Angola
South Asia	St. Vincent and the Grenadines	Cyprus	
Afghanistan		Iraq	Latin America and the Caribbean
Bangladesh	East and Southeast Asia	Israel	Cuba
Bhutan	Indonesia	Oman	
India	Philippines		East and Southeast Asia
Maldives	Thailand	Europe	Korea, Dem. People's
Nepal		Greece	Mongolia
Pakistan	Southwest Asia	Hungary	
Sri Lanka	Gaza Strip	Malta	Europe
	Jordan	Other Europe	Albania
Oceania	Lebanon	Poland	Bulgaria
Vanuatu	Syrian Arab Rep.	Portugal	Czechoslovakia
	Turkey	Romania	German Dem. Rep.
	Yemen Arab Rep.	Yugoslavia	USSR
	Yemen People's Dem.		
	Oceania	Oceania	
	Kiribati	Fiji	
	Other Micronesia	French Polynesia	
	Pacific Islands	Guam	
	Papua New Guinea	New Caledonia	
	Solomon Islands	Other Polynesia	
	Tonga		
	Western Samoa		

Table 17. Countries Classified According to Bank Region

Borrowers	Asia	CDIV	East and Southeast Asia
	CDI	Cyprus	Brunei
Sub-Saharan Africa	Bangladesh	Hungary	Hong Kong
CDI	Bhutan	Poland	Japan
Benin	Nepal	Portugal	Korea, Dem. People's Rep. of
Cameroon	Sri Lanka	Romania	Macao
Central African Rep.		Yugoslavia	Mongolia
Congo, People's Rep.	CDII		Singapore
Cote d'Ivoire	Burma	IAC	Taiwan, China
Equatorial Guinea	Kampuchea, Dem.	(Latin America and	
Gabon	Korea, Rep. of	Caribbean)	Southwest Asia
Guinea	Lao People's Dem. Rep.	CDI	Gaza Strip
Togo	Malaysia	Brazil	Israel
	Philippines		
CDII	Thailand	CDII	Oceania
Ethiopia	Viet Nam	Costa Rica	Australia
Kenya		El Salvador	French Polynesia
Mauritius	CDIII	Guatemala	Guam
Somalia	China (excluding Taiwan)	Honduras	New Caledonia
Sudan		Mexico	New Zealand
Uganda	CDIV	Nicaragua	Pacific Islands
	India	Panama	Other Micronesia
CDIII			Other Polynesia
Burundi	CDV	CDIII	
Comoros	Fiji	Antigua and Barbuda	Europe
Djibouti	Indonesia	Bahamas	Albania
Madagascar	Kiribati	Barbados	Austria
Rwanda	Maldives	Belize	Belgium
Seychelles	Papua New Guinea	Bolivia	Bulgaria
Zaire	Solomon Islands	Colombia	Channel Islands
	Tonga	Dominica	Czechoslovakia
CDIV	Vanuatu	Dominican Rep.	Denmark
Ghana	Western Samoa	Grenada	Finland
Guinea-Bissau		Guyana	France
Liberia	EMENA	Haiti	German Dem. Rep.
Nigeria	(Europe, Middle East,	Jamaica	Germany, Federal Rep. of
Sao Tome & Principe	and North Africa)	Montserrat	Greece
Sierra Leone	CDI	St. Kitts and Nevis	Iceland
	Pakistan	St. Lucia	Ireland
CDV	Turkey	St. Vincent and the Grenadines	Italy
Burkina Faso		Suriname	Luxembourg
Cape Verde	CDII	Trinidad and Tobago	Netherlands
Chad	Algeria	Venezuela	Norway
Gambia, The	Libya		Spain
Mali	Malta	CDIV	Sweden
Mauritania	Morocco	Argentina	Switzerland
Niger	Tunisia	Chile	United Kingdom
Senegal		Ecuador	USSR
	CDIII	Paraguay	Other Europe
CDVI	Afghanistan	Peru	
Botswana	Bahrain	Uruguay	Latin America and the Caribbea
Lesotho	Egypt, Arab Rep. of		Cuba
Malawi	Iran, Islamic Rep. of	Non-borrowers	Guadeloupe
Mozambique	Iraq		Martinique
Swaziland	Jordan	Sub-Saharan Africa	Netherlands Antilles
Tanzania	Kuwait	Angola	Virgin Islands (U.S.)
Zambia	Lebanon	Namibia	Other Latin America
Zimbabwe	Oman	Reunion	
	Qatar	South Africa	North America
	Saudi Arabia	Other West Africa	Canada
	Syria		Puerto Rico
	United Arab Emirates	North Africa	United States of America
	Yemen Arab Rep.	Other North Africa	Other North America
	Yemen, People's Dem. Rep. of		

Table 18. Countries Grouped in the "Other"
Categories by Region

Countries	1985 Population (thousands)
West Africa	
St. Helena	7.0
North Africa	
West Sahara	155.0
Latin America and the Caribbean	126.0
British Virgin Islands	13.0
Cayman Islands	20.0
Falkland Islands	2.0
French Guinana	83.0
Turks and Caicos Islands	8.0
North America	115.0
Bermuda	56.0
Greenland	53.0
St. Pierre and Miquelon	6.0
Europe	253.0
Andora	35.0
Faeroe Islands	46.0
Gibraltar	29.0
Holy See	1.0
Isle of Man	65.0
Liechtenstein	28.0
Monaco	27.0
San Marino	22.0
Oceania	
Other Polynesia	70.0
America Samoa	36.0
Cook Islands	18.0
Niue	3.0
Wallis and Futuna Islands	13.0
Other Micronesia	23.1
Nauru	8.0
Tuvalu	8.0
Johnston Island	1.0
Midway Islands	2.0
Pitcairn	0.1
Tokelau Islands	2.0
Wake Island	2.0

Table A1. Sources of Population Data

Country	Census date	Population (1000) *	Source for 1985 population
Afghanistan	Jun 79	13051 F	Bank estimate of 1980 population (15,950) based on 1979 census with nomads (15,540) 23/6/79), and excluding refugee movement to Pakistan which is assumed temporary.
Albania	Oct 60	1626 F	PVSR 7/86 (latest official estimate).
Algeria	Feb 77	16948 J	Feb 1977 census projected to 1985, using official estimate of growth rate (3.2%) for recent years.
American Samoa	Apr 80	32 J	US/BOC, 1985.
Andorra	Nov 54	6 F	PVSR 7/86.
Angola	Dec 70	5646 F	UN 1984 revision.
Anguilla	na		
Antigua and Barbuda	Feb 81	66 F	Bank estimate based on the 1984 official estimate (79) from PVSR 7/86, and growth rate of 1.3%.
Argentina	Oct 80	27947 F	CELADE printout 2/87.
Australia	Jun 81	14576 F	PVSR 7/86 (latest official estimate), de jure population.
Austria	May 81	7555 J	PVSR 7/86 (latest official estimate).
Bahamas	May 80	223 F	PVSR 7/86 (latest official estimate).
Bahrain	Apr 81	351 F	PVSR 7/86 (official estimate).
Bangladesh	Mar 81	87120 F	1981 census adjusted for underenumeration (3.3%) and projected.
Barbados	May 80	252 F	Estimated, based on 1984 official estimate (253) and 1983-84 growth rate of 0.4%.
Belgium	Mar 81	9849 J	Estimated based on 1984 official estimate (9853) and growth rate of 0.04%.
Belize	May 80	143 F	PVSR 7/86 (latest official estimate).
Benin	Mar 79	3331 F	March 1979 census projected to 1980 (3,464) and 1985, using Bank estimates of TFR and E(0).
Bermuda	May 80	68 F	UNDY, 1984 (official estimate).
Bhutan	Dec 69	1035 F	1980 population based on government estimate (reportedly based on 1980-81 census), 1985, Bank projection.
Bolivia	Sep 76	4613 F	UN 1984 revision.
Botswana	Aug 81	941 F	1981 census projected backwards to 1980, then forward to 1985, using official estimates of fertility, mortality, and migration for 1980-85 period.
Brazil	Sep 80	121149 F	UN 1984 revision.
British Virgin Islands	May 80	12 F	PVSR 4/87.
Brunei	Aug 81	193 F	PVSR 7/86 (latest official estimate).
Bulgaria	Dec 85	8948 F	PVSR 7/86 (latest official estimate).
Burkina Faso	Dec 85	7747 F	Dec 1985 census adjusted to mid-1985.
Burma	Apr 83	35314 F	April 1983 census projected to 1985, using Bank estimates of TFR and E(0).
Burundi	Aug 79	4114 F	1979 census projected forward to 1980 and to 1985.
Cameroon	Apr 76	7090 F	April 1976 census corrected for underenumeration (7.40%) and projected to 1980 and 1985.

Table A1. Sources of Population Data (cont.)

Country	Census date	Population (1000) *	Source for 1985 population
Canada	Jun 81	24343 J	PVSR 7/86 (official estimate).
Cape Verde	Jun 80	296 F	Bank estimate.
Cayman Islands	Oct 79	17 F	
Central African Rep.	Dec 75	2055 F	Dec 1975 census corrected for 11.3% underenumeration, projected to 1980 and 1985.
Chad	Dec 63	3254	UN 1984 revision.
Channel Islands	Apr 81	129 F	PVSR 7/86.
Chile	Apr 82	11330 F	PVSR 7/86 (official estimate).
China	Jul 82	1031883 F	Official estimate for 1984 year-end pop. is 1,034,750, CBR=17.5, CDR=7, GR=1.08. Mid-1985 pop. obtained by adding half year growth at the rate of 1.08 per year to year-end '84 pop.
Colombia	Oct 85	27867 J	Official estimate as reported by Bank economist.
Comoros	Sep 80	386	Mid-1980 population estimated from census total, then projected to 1985.
Congo, People's Rep.	Jan 85	1854	Feb 1974 census (1300) projected to 1985 using Bank's TFR and E(0).
Cook Islands	Dec 81	18 F	US/BOC, 1985.
Costa Rica	Jun 84	2417 J	PVSR 7/86 (official estimate).
Côte d'Ivoire	Apr 75	6710 F	April 1975 census projected to 1985 using Bank estimate of TFR and E(0).
Cuba	Sep 81	9724 F	PVSR 7/86 (official estimate).
Cyprus	Sep 76	613 J	PVSR 7/86 (official estimate).
Czechoslovakia	Nov 80	15283 J	Estimated from latest official estimate (PVSR 7/86) of population 5/31/85 (15,476) and that of 12/31/85 (15,480).
Denmark	Jan 81	5124 J	PVSR 7/86.
Djibouti	60	81 F	January 1983 census (excluding refugees in camp) projected using growth rate for 1980-1985 of 3.2%.
Dominica	Apr 81	75 F	April 1981 census projected to 1985 using growth rate of 1.32%.
Dominican Rep.	Dec 81	5648 F	CELADE printout 2/87.
Ecuador	Nov 82	8051 F	UN 1984 revision.
Egypt, Arab Rep. of	Nov 76	36626 F	1985 population obtained by projecting 1980 population (from UN 1984 revision) using growth rate of 2.53%.
El Salvador	Jun 71	3555 F	CELADE printout 2/87
Equatorial Guinea	Dec 60	246 F	Estimated, based on growth rate between 1960 census and 1982 house listing count (300).
Ethiopia	May 84	42169 F	1984 census projected forward using growth rate of 0.2%.
Faeroe Islands	Sep 77	42 J	PVSR 7/86.
Falkland Is. (Malvinas)	Dec 80	2 F	PVSR 4/87.
Fiji	Sep 76	588 F	PVSR 7/86.
Finland	Nov 80	4785 J	PVSR 7/86 (official estimate).
France	Mar 82	54335 F	PVSR 7/86 (official estimate).
French Guiana	Mar 82	73 J	UN 1985 printout.

Table A1. Sources of Population Data (cont.)

Country	Census date	Population (1000) *	Source for 1985 population
French Polynesia	Oct 83	167 F	1983 census total adjusted to mid-year and then projected to 1985 using intercensal (1977-1983) growth rate of 2.98%.
Gabon	Oct 60	449 F	Estimate based on unpublished Aug 1980 census (800) and indirect evidence of high immigration based on new primary school entrants for 1980 to 1985.
Gambia, The	Apr 83	696 F	June 1983 census projected to 1985 using a growth rate of 3.3%.
Gaza Strip	Sep 67	356 F	Bank estimate, based on projection.
German Democratic Rep.	Dec 81	16706 J	PVSR 7/86 (official estimate).
Germany, Federal Rep. of	May 70	60651 J	PVSR 7/86 (latest official estimate).
Ghana	Mar 84	12206 F	March 1984 census (12,205) and growth rate of 3.2%.
Gibraltar	Nov 81	30 F	PVSR 7/86 (official estimate).
Greece	Apr 81	9740 F	PVSR 7/86 (official estimate).
Greenland	Oct 76	50 J	PVSR 7/86 (official estimate).
Grenada	Apr 81	89 F	Provided by Bank economist. Pop.1983 was obtained, using growth rate of 1.97% from 1983 figure.
Guadeloupe	Mar 82	327 J	UN 1985 Assessment.
Guam	Apr 80	106 J	1984 official estimate (PVSR 7/86) projected to 1985 using average growth rate of 2.87% for period 1980-84.
Guatemala	Mar 81	6054 J	PVSR 7/86 (official estimate).
Guinea	Feb 83	5781 F	1983 census projected using growth rate of 2.33 (UN 1984 revision).
Guinea-Bissau	Apr 79	768 F	April 1979 census, projected to 1985 using vital rates of Guinea.
Guyana	May 80	758 F	PVSR 7/86 (official estimate).
Haiti	Aug 82	5054 J	CELADE printout 2/87.
Holy See	Apr 48	1 F	PVSR 7/86.
Honduras	Mar 74	2657 J	CELADE printout 2/87.
Hong Kong	Mar 81	4987 F	PVSR 7/86 (official estimate).
Hungary	Jan 80	10709 F	PVSR 7/86.
Iceland	Dec 80	204 J	PVSR 7/86 (official estimate).
India	Mar 81	685185 F	1981 census with official correction for underenumeration, projected to 1985 using Bank estimate of fertility and mortality.
Indonesia	Oct 80	147490 F	Oct 1980 census (not adjusted for undercount) projected to 1985.
Iran, Islamic Rep. of	Nov 76	33709 F	UN 1984 revision.
Iraq	Oct 77	12000 F	UN 1984 revision.
Ireland	Apr 81	3443 F	PVSR 4/87 (official estimate).
Isle of Man	Apr 86	64 J	PVSR 7/86.
Israel	Jun 83	4038 J	PVSR 7/86 (official estimate).
Italy	Oct 81	56557 F	PVSR 7/86 (official estimate).
Jamaica	Jun 82	2206 F	1980 population (official estimate) projected to 1985.
Japan	Oct 80	117060 F	PVSR 7/86 (official estimate).

Table A1. Sources of Population Data (cont.)

Country	Census date	Population (1000) *	Source for 1985 population
Johnston Island	Apr 70	1 F	PVSR 6/86.
Jordan	Nov 79	2133 F	Census includes only the population of East Bank. 1980 population (UN, 1984 revision) projected with new migration and TFR.
Kampuchea, Democratic	Apr 62	5729 F	1980 population (UN 1984 revision) projected to 1985.
Kenya	Aug 79	15327 F	August 1979 census (adjusted for 5% undercount of children) projected to 1980 and 1985).
Kiribati	May 85	64 F	PVSR 4/87 (official estimate).
Korea, Dem. People's Rep.	May 44	na F	1980 population (UN 1984 revision) projected using UN TFR and E(0) for 1980-85.
Korea, Rep. of	Nov 80	37436 F	PVSR 7/86 (official estimate).
Kuwait	Apr 85	1697 F	Based on census using growth rate of 4.4%.
Lao, People's Dem. Rep.	Mar 85	3585 F	1985 census projected using a growth rate of 2.0% for the 4-month period after census date because of migration.
Lebanon	Nov 70	2126 F	UN 1984 revision.
Lesotho	Sep 76	1217	April 1986 census (1,578) projected backwards to mid-1985.
Liberia	Feb 84	2102 F	Feb 1974 census (1504) projected to 1985 using a growth rate of 3.35%.
Libya	Jul 84	3637 J	July 1984 census projected to 1985, using a growth rate of 3.86% (UN 1984 revision).
Liechtenstein	Dec 81	26 F	PVSR 7/86.
Luxembourg	Mar 81	365 J	PVSR 7/86 (official estimate).
Macao	Mar 81	242 J	PVSR 7/86 (official estimate).
Madagascar	74-75	7604 F	1974/75 census projected using fertility and mortality estimates from the Budget Survey.
Malawi	Sep 77	5547 F	Nov 1977 census projected to 1985.
Malaysia	Jun 80	13183 F	1980 population (UN 1984 revision) projected using Bank estimates of fertility and mortality.
Maldives	Mar 85	181 F	1985 census projected to mid-year using intercensal growth rate of 3.3%.
Mali	Dec 76	6395 F	Dec 1976 census projected backwards to 1975, then forward to 1980, and 1985.
Malta	Nov 67	316 F	Bank estimate based on official estimate of 360 for 1982 and very significant net emigration rate.
Martinique	Mar 82	327 J	PVSR 7/86 (official estimate).
Mauritania	Dec 76	1420	1976 census (included 539,000 nomads, but excluded 67,000 "transhumants", who are "l'etrangers" but Mauritanian nationality) projected, using Bank estimates of TFR and E(0).
Mauritius	Dec 83	1000	PVSR 4/87 (official estimate).
Mexico	Jun 80	66847 J	1980 population (UN 1984 revision) projected to 1985.
Midway Islands	Apr 70	2 F	PVSR 7/86.
Monaco	Mar 82	27 J	PVSR 7/86.

Table A1. Sources of Population Data (cont.)

Country	Census date	Population (1000) *	Source for 1985 population
Mongolia	Jan 79	1595 F	PVSR 7/86 (official estimate).
Montserrat	May 80	12 F	UN 1984.
Morocco	Sep 82	20420 F	Sept 1982 census projected to 1985.
Mozambique	Aug 80	11674	Aug 1980 census (adjusted for 4% underenumeration) projected backwards to mid-1985 using a growth rate of 2.6%, then forward to 1985.
Namibia	May 70	762	1981 census projected backwards to mid-1980 and then forward to 1985.
Nauru	Jan 77	7 F	PVSR 1/87.
Nepal	Jun 81	15023 J	June 1981 census projected to 1985 using Bank estimates of TFR and E(0).
Netherlands Antilles	Feb 81	172 J	Bank estimate.
Netherlands, The	Feb 71	13060 J	PVSR 7/86 (official estimate).
New Caledonia	Apr 83	145 F	1983 census projected using intercensal growth rate of 1.25%.
New Zealand	Mar 81	3176 F	PVSR 7/86 (latest official estimate).
Nicaragua	Apr 71	1878 J	UN 1984 revision.
Niger	Nov 77	5098 O	Nov. 1977 census projected to 1980 and to 1985.
Nigeria	Nov 63	55670 F	Bank projection based on official government data.
Niue	Sep 76	4 F	PVSR 4/87 (latest official estimate).
Norway	Nov 80	4091 J	PVSR 7/86 (official estimate).
Oman	Jun 81	15023 F	UN 1984 revision.
Pacific Is., Trust Terri.	Sep 80	133 J	Pop 1933 (PVSR 1/87) projected to 1985 using growth rate of 2.2% (US/BOC, 1985).
Pakistan	Mar 81	84254 F	Federal Bureau of Statistics.
Panama	May 80	1825 F	UN 1984 revision.
Papua New Guinea	Sep 80	3011 F	UN 1984 revision.
Paraguay	Jul 82	3035 F	CELADE printout 2/87.
Peru	Jul 81	17005 F	Bank estimate using growth rate of 2.3% (from Census data) and Bank estimates of TFR and E(0).
Philippines	May 80	48098 J	Based on 1980 population, using Bank estimate of TFR and E(0) and net emigration of 250,000.
Pitcairn Island	Dec 85	.. F	PVSR 1/87.
Poland	Dec 78	35061 J	Statistical Year Book, Government of Poland.
Portugal	Mar 81	9833 F	PVSR 7/86 (official estimate).
Puerto Rico	Apr 80	3197 F	Estimated, using the average growth rate of 1980-84 (PVSR 7/84; 4/85; 7/86).
Qatar	May 70	111	PVSR 4/87 (estimate).
Reunion	Mar 82	516 J	March 1982 census projected using a growth rate of 1.04%.
Romania	Jan 77	21560 F	Estimated from 1984 official figure of 22,625 (PVSR 7/86) plus natural increase for one year (117,000) and net emigration for one year (200).
Rwanda	Aug 78	4800 J	Based on 1970 survey and Aug 1978 census.
San Marino	Nov 76	19 F	PVSR 7/86.

Table A1. Sources of Population Data (cont.)

Country	Census date	Population (1000) *	Source for 1985 population
Sao Tomé and Príncipe	Sep 70	73811 F	PVSR 1/87.
Saudi Arabia	Sep 74	7013 F	UN 1984 revision.
Senegal	Sep 76	4908 F	Situation Economique du Senegal, 1985.
Seychelles	Aug 77	61898 F	PVSR 4/87.
Sierra Leone	Dec 85	3516 F	Census adjusted for 5% underenumeration and projected backwards.
Singapore	Jun 80	2414 F	PVSR 7/87 (official estimate).
Solomon Islands	Feb 76	197 F	US/BOC, 1985.
Somalia	Feb 75	3253 F	1975 census inflated by 20% (Govt. estimate) for underenumeration and projected to 1980 and 1985 (growth rate 1975-80=2.6% and 1980-85=2.8%)
South Africa	May 80	25017	May 1980 census increased to 28,544 to cover excluded areas and underenumeration, then projected to 1985 using growth rate of 2.51%.
Spain	Mar 81	37746 F	PVSR 7/86 (latest official estimate).
Sri Lanka	Mar 81	14847 F	PVSR 7/86 (official estimate).
St. Helena	Oct 76	5 J	PVSR 4/87.
St. Kitts and Nevis	May 80	44 F	Statistics Office, Planning Unit (official estimate).
St. Lucia	May 80	115 F	1984 population (official estimated from economist) projected using 1983-84 growth rate of 2.0%.
St. Pierre and Miquelon	Mar 82	6 F	PVSR 4/87.
St. Vincent	May 80	98 F	Estimated using 1983 population (Report No. 5241-STV, 1984) and growth rate of 1.2%.
Sudan	Feb 83	20564 F	Feb 1983 census projected to mid 1985, using a Bank estimated growth rate of 2.71%.
Suriname	Jul 80	352 F	UN 1984 revision.
Swaziland	Aug 76	6366 F	PHN Sector Report 1984.
Sweden	Sep 80	8320 J	PVSR 7/86 (official estimate).
Switzerland	Dec 80	6366 J	Estimated from official 1984 population, 6442 (PVSR 7/86) by adding natural increase for one year.
Syrian Arab Rep.	Sep 81	9053 F	1980 population estimated from census using growth rate of 3.54% (UN). 1985 population projected from 1980.
Taiwan	Dec 80	17969 F	Based on 1980 census and projected (official 1981 CBR = 23, CDR = 4.8).
Tanzania	Aug 78	17513 F	Aug 1978 census projected to 1980 and 1985.
Thailand	Apr 80	44825 J	Population and Manpower Planning Division (Bank Report No. 6036-TH, Vol 3, 1986).
Togo	Nov 81	2705 F	Nov 1981 census projected to 1985.
Tokelau	Oct 82	2 F	PVSR 1/87.
Tonga	Nov 76	90 J	PVSR 4/87 (official estimate).
Trinidad and Tobago	May 80	1080 F	UN 1984 revision.
Tunisia	Mar 84	6966 F	March 1984 census projected to 1985 using growth rate of 2.39%.
Turkey	Oct 80	44737 F	Based on 1985 census.
Turks and Caicos Is.	May 80	7 F	PVSR 4/87.

Table A1. Sources of Population Data (cont.)

Country	Census date	Population (1000) *	Source for 1985 population
Tuvalu	May 79	7 F	PVSR 1/87.
Uganda	Jan 80	12637 F	Official estimate as reported by economist.
United Arab Emirates	Dec 80	1043 F	Dec 1980 census projected to 1985 using growth rate of 6.04%.
United Kingdom	Apr 81	55678 F	Estimated from official 1984 figure (56,488) by adding natural increase for one year (PVSR 7/86).
United States of America	Apr 80	226546 F	PVSR 7/86 (official estimate).
Uruguay	Oct 85	2931 F	CELADE printout 2/87.
USSR	Jan 79	262436 F	1984 population (PVSR 7/86, latest official data) projected, adding natural increase and subtracting 6000 migrants.
Vanuatu	Jan 79	111 F	Bank projection.
Venezuela	Oct 81	14517 F	UN 1984 revision.
Viet Nam	Oct 79	52742 F	1980 population estimated from adjusted census total (53,248), and projected to 1985.
Virgin Islands (US)	Apr 80	97 J	US/BOC, 1985.
Wake Island	Apr 70	2 F	PVSR 1/87.
Wallis and Futuna	Mar 69	9 F	US/BOC, 1985.
Western Sahara	Dec 70	76 F	PVSR 4/87.
Western Samoa	Nov 81	156 F	US/BOC, 1985
Yemen, Arab Rep. of	Feb 86	9274 F	Bank estimate based on official 1980 mid-year estimate projected using growth rate of 2.45%.
Yemen, People's Dem. Rep.	May 73	1590 J	Bank estimate based on unofficial results of the Agricultural Survey.
Yugoslavia	Mar 81	22425 J	PVSR 7/86 (official estimate).
Zaire	Jul 84	29671 F	July 1984 census projected using growth rate of 2.94%.
Zambia	Sep 80	5680 F	Central Statistical Office.
Zimbabwe	Aug 82	7550 F	Bank estimate, based on Aug 1982 census.

* Nature of estimate: de jure (J) or de facto (F).

.. Less than 500 people.

na Not available.

Abbreviations:

CELADE	Centro Latino Americano de Demografía
PHN	Population, Health and Nutrition Department, World Bank
PVSR	Population Vital Statistics Report
SSA	Sub-Saharan Africa
UNDY	United Nations Demographic Year Book
US/BOC	U.S. Bureau of the Census

Table A2. Sources of Fertility Data

Country	Source
Afghanistan	Bank estimate
Albania	1980-85 based on official vital statistics, but adjusted to coincide with observed growth rate, 1985-90 Bank projection.
Algeria	1980-1985 from UN 1984 revision, 1985-90 Bank projection.
American Samoa	Bank estimate.
Andorra	Bank estimate.
Angola	Bank estimate.
Anguilla	Bank estimate.
Antigua and Barbuda	1980-85 derived from CBR = 15 (PVSR 7/86), 1985-90 Bank projection.
Argentina	1980-85 from 1984 revision, 1985-90 Bank projection.
Australia	PVSR 7/86 (latest official estimate).
Austria	Derived from official estimate of CBR = 11.5 for 1985 and adjusted to produce the given growth rate.
Bahamas	Derived from official birth rate of 23.2 for 1985 (PVSR 7/86).
Bahrain	1980-85 from UN 1984 revision, 1985-90 Bank projection.
Bangladesh	Bank estimate based on different survey results (Census Analytical Report) and contraceptive prevalence rate.
Barbados	1980-85 from UN 1984 revision, 1985-90 Bank projection.
Belgium	Derived from CBR = 11.5 for 1985 (PVSR 7/86).
Belize	Derived from CBR = 38 for 1985 (US/BOC, 1985).
Benin	Estimated from World Fertility Survey (1979).
Bermuda	Bank estimate.
Bhutan	Same as Nepal: provides the observed growth rates.
Bolivia	UN 1984 revision. Small difference in 1985 is due to difference in methodology.
Botswana	Estimated from official data (Statistical Bulletin, March 1985, CSO, Botswana).
Brazil	1980-85 from UN 1984 revision, 1985-90 Bank projection.
British Virgin Islands	Bank estimate.
Brunei	Estimated, using a reported CBR of 29.8 for 1985.
Bulgaria	Estimated from reported CBR = 13.2 for 1985 (PVSR 7/86) and CBR = 13.98 for 1980-84.
Burkina Faso	Bank source (SSA Background Paper).
Burma	For 1980-1985 from UN 1984 revision, 1985-1990 Bank projection.
Burundi	Bank estimate (SSA Background Paper) using national survey results (1965, 70/71, 79 census, 79 post-censal demographic survey).
Cameroon	TFR of 6.5 for 1975-80 and 1980-85 from World Fertility Survey, assumed to increase to 6.75 during 1985-90 due to reduction in sterility.
Canada	Official estimate. (UNDY 1984).
Cape Verde	Bank estimate based on CBR given by government.
Cayman Islands	Bank estimate.
Central African Rep.	Bank estimate (SSA Background Paper).
Chad	UN 1984 revision.
Channel Islands	Estimated using CBR = 11.9 for 1985 (PVSR 7/86).
Chile	UN 1984 with slight adjustment for official estimate of CBR.
China	Estimated, using CBR of 19.3.

Table A2. Sources of Fertility Data (cont.)

Country	Source
Colombia	From economist.
Comoros	From PHN sector report.
Congo, People's Republic	Bank estimate (SSA Background Paper).
Cook Islands	Bank estimate.
Costa Rica	UN 1984 revision for 1980-85, 1985-90 Bank projection.
Côte d'Ivoire	Bank estimate (Sector Report).
Cuba	UN 1984 revision.
Cyprus	UN 1984 revision.
Czechoslovakia	Derived from CBR = 15.28 (1980-1984) and CBR = 14.5 (1985).
Denmark	Derived from CBR = 10.1.
Djibouti	Ethiopian rates used,
Dominica	1980-85 based on information given to economist by Ministry of Health, 1985-90 Bank projection.
Dominican Republic	CELADE printout 2/87.
Ecuador	1980-85 data from 1984 UN revision. 1985-90 Bank projection.
Egypt, Arab Republic	Based on official CBR, using UN age fertility and distribution.
El Salvador	CELADE printout 2/87
Equatorial Guinea	UN assessment, 1985.
Ethiopia	From pre-famine UN estimate.
Faeroe Islands	Bank estimate.
Falkland Is. (Malvinas)	Bank estimate.
Fiji	Derived from CBR = 28.4 for 1984 (UNDY 1984).
Finland	Derived from CBR = 13.3 (1984).
France	Derived from CBR = 13.9 for 1985 (PVSR 7/86).
French Guiana	Bank estimate.
French Polynesia	Derived from CBRs = 30.2 for 1984 (PVSR 1/87) and 29 for 1985 (US/BOG, 1985).
Gabon	Bank estimate (SSA Background Paper).
Gambia, The	Bank estimate (SSA Background Paper).
Gaza Strip	UN 1984 revision.
German Democratic Republic	Derived from CBR = 13.7 (1985).
Germany, Federal Republic	Derived from CBR = 9.6 (1985).
Ghana	1980-85 from UN 1984 revision, assuming declining fertility during 1985-90.
Gibraltar	Bank estimate.
Greece	Derived from CBR = 11.7 (1985).
Greenland	Bank estimate.
Grenada	Figures interpolated, using 1980-85 and 1985-90 figures from 1985 World Population Projections.
Guadeloupe	UN 1984 revision.
Guam	Estimated to get desired CBR.
Guatemala	1980-85 UN 1984 revision, 1985-90 Bank projections.
Guinea	UN 1984 revision.
Guinea-Bissau	Same as Guinea
Guyana	UN 1984 revision.
Haiti	CELADE printout 2/87.
Holy See	Bank estimate.

Table A2. Sources of Fertility Data (cont.)

Country	Source
Honduras	CELADE printout 2/87.
Hong Kong	Estimated with CBR = 16.0.
Hungary	Derived from CBR = 11.7 (1985).
Iceland	Derived from CBR = 15.9 (1985).
India	Adjusted SRS rate (World Bank staff working paper No.699).
Indonesia	Bank estimate based on census age data, TFR and contraceptive prevalence rate from a sample survey.
Iran, Islamic Republic	UN 1984 revision.
Iraq	UN 1984 revision.
Ireland	Derived from CBR = 17.5, 1985 (PVSR 7/86).
Isle of Man	Bank estimate.
Israel	Estimated, based on official vital statistics.
Italy	Derived from CBR = 10.1 for 1985 (PVSR 7/86).
Jamaica	Derived from CBR = 24.3 for 1985 (from economist).
Japan	Estimated from reported CBR of 12.9 for 1980-85.
Johnston Island	Bank estimate.
Jordan	Based on World Fertility Survey (1976 TFR=7.7) Demographic Survey (1981 TFR=7.1), Manpower Survey (1982 TFR=6.6) and Family Health Survey (1983 TFR=6.6).
Kampuchea, Democratic	UN assessment, 1984.
Kenya	1980-85 based on various national surveys, 1985-90 Bank projection, assuming same recent decline in fertility.
Kiribati	Estimated from CBR = 34 for 1985 (US/BOC, 1985).
Korea, Dem. People's Rep.	UN 1984 assessment.
Korea, Rep. of	UN 1984 assessment.
Kuwait	Derived from official CBR = 35.55 (1980-85).
Lao People's Dem. Republic	Bank estimate.
Lebanon	UN 1984 assessment.
Lesotho	From 1977 World Fertility Survey, assuming a very small decrease for 1985-90.
Liberia	UN 1984 revision.
Libya	UN 1984 revision.
Liechtenstein	Bank estimate.
Luxembourg	Derived from CBR = 11.1 (1985).
Macao	Derived from CBR = 23 for 1985 (US/BOC, 1985).
Madagascar	Bank estimate based on 1980 survey.
Malawi	Based on information from 1977 census Analytical Report
Malaysia	1980-85 UN 1984 revision, adjusted slightly for migration, 1985-90 Bank projection.
Maldives	Bank estimate.
Mali	Bank estimate (SSA Background Paper, based on 1960/61 survey and 1976 census age data).
Malta	Derived from CBR = 14.2 (1985).
Martinique	1980-85 from UN assessment, 1985, 1985-90 adjusted to get desired CBR.
Mauritania	Bank estimate (SSA Background Paper based on 1965 survey and 1957 survey of Fonta Zore region).

Table A2. Sources of Fertility Data (cont.)

Country	Source
Mauritius	Estimated using the official CBR = 19 for 1985.
Mexico	1980-85 from UN 1984 revision, 1985-90 Bank projection.
Midway Islands	Bank estimate.
Monaco	Bank estimate.
Mongolia	UN 1984 revision.
Montserrat	Bank estimate.
Morocco	1980-85 from UN 1984 revision, 1985-90, bank projection.
Mozambique	Estimated to get specific growth rate.
Namibia	UN 1984 revision.
Nauru	Bank estimate.
Nepal	1980-85 from UN 1984 assessment, Bank projection for 1985-90.
Netherlands Antilles	Based on 1985 estimate of CBR from US/BOC, 1985.
Netherlands, The	Derived from CBR = 12.1 for 1985 (PVSR 7/86).
New Caledonia	1980-85 from PVSR, 1984 special supplement, Bank projection for 1985-90.
New Zealand	Derived from CBR = 15.9 (PVSR 7/86).
Nicaragua	1980-85 from UN 1984 revision. 1985-90 Bank projection.
Niger	Bank estimate (SSABP based on 1959/60 survey and 1977 census age data).
Nigeria	Official estimate (from economist).
Niue	Bank estimate.
Norway	Derived from CBR = 12.4 for 1985 (PVSR 7/86).
Oman	UN 1984 revision.
Pacific Is., Trust Terr.	1980-85 based on US/BOC sources, 1985-90 Bank projection.
Pakistan	World Fertility Survey for 1980-85, assuming low decline for 1985-90.
Panama	1980-85 UN 1984 revision, 1985-90 Bank projection.
Papua New Guinea	UN 1984 revision.
Paraguay	CELADE printout 2/87
Peru	1980-85 Bank estimate, 1985-90 Bank projection.
Philippines	Bank estimate based on National Demographic Survey (1983).
Pitcairn Island	Bank estimate.
Poland	Derived from CBR = 18.2, 1985 (PVSR 7/86).
Portugal	Derived from CBR = 12.3, 1985 (PVSR 7/86).
Puerto Rico	1980-85 from PVSR (1984 special supplement), 1985-90 Bank projection).
Qatar	UN 1984 revision.
Reunion	Based on official data.
Romania	Derived from CBR = 15.5, 1984 (PVSR 7/86).
Rwanda	Bank estimate (SSA Background Paper).
San Marino	Bank estimate.
Sao Tomé and Principe	1980-85 estimated from CBR = 38.7 for 1980-85 (PVSR, 1984 special supplement) 1985-90 Bank projection.
Saudi Arabia	1980-85 UN 1984 revision. 1985-90 Bank projection.
Senegal	Bank estimate, average of 1978 World Fertility Survey fertility rate (7.15) and 1970-71 survey rate (6.16).
Seychelles	1980-85 estimated from CBRs (PVSR 1984 Special Supplement and PVSR 1985-87).
Sierra Leone	Based on 1974 census data.
Singapore	Based on official estimate of birth rate.
Solomon Islands	US/BOC, 1985.

Table A2. Sources of Fertility Data (cont.)

Country	Source
Somalia	Bank estimate (SSA Background Paper).
South Africa	UN 1984 revision.
Spain	Derived from CBR = 12.5 (1983).
Sri Lanka	Official estimate.
St. Helena	Bank estimate.
St. Kitts and Nevis	Based on official data (Statistics Office, Planning Unit , and ECCM Secretariat).
St. Lucia	Based on official data (Government Statistical Office and DECS).
St. Pierre and Miquelon	Bank estimate.
St. Vincent	1980-85 from Bank report (No. 5241 - STV, 1984) 1985-90 Bank projection.
Sudan	1980-85 from the UN 1984 revision. 1985-90, Bank projection.
Suriname	UN 1982 revision.
Swaziland	Bank estimate.
Sweden	Derived from CBR = 11.8, 1985 (PVSR 7/86).
Switzerland	Derived from CBR = 11.6 (PVSR 7/86).
Syrian Arab Republic	1980-85 UN 1984 revision. 1985-90 Bank projection.
Taiwan	Derived from CBR = 19.0 (US/BOC, 1985).
Tanzania	Bank estimate (SSA Bank paper).
Thailand	1980-85 official estimate (NESDB, Thailand), TFR 1985-90 adjusted upward to get $r = 1.95\%$.
Togo	Estimated from 1961 and 1971 census data.
Tokelau	Bank estimate.
Tonga	1980-85 based on CBR, 1985-90 Bank projection.
Trinidad and Tobago	1980-85 from UN 1984 revision, Bank projection for 1985-90.
Tunisia	1980-85 from the UN 1984 revision, Bank projection for 1985-90.
Turkey	1980-85 from UN 1983 revision, 1985-90 Bank projection.
Turks and Caicos Is.	Bank estimate.
Tuvalu	Bank estimate.
Uganda	Bank estimates, based on the population growth rate of 3%.
United Arab Emirates	1980-85 UN 1984 revision, 1985-90 Bank projections.
United Kingdom	Derived from CBR = 12.9.
United States of America	TFR 1981-84 from UN/BOC 1985, #980. CBR 1985 from PVSR 7/1986 (official).
Uruguay	1980-85 from CELADE printout 2/87, 1985-90 Bank projection.
USSR	Bank estimate based on official CBR.
Vanuatu	Bank estimate.
Venezuela	1980-85 from UN 1984 revision, Bank projection for 1985-90.
Viet Nam	Bank estimate for 1980-85 and then projected to 1985-90.
Virgin Islands (US)	Derived from CBR = 25 for 1985 (US/BOC, 1985).
Wake Island	Bank estimate.
Wallis and Futuna	Bank estimate.
Western Sahara	Bank estimate.
Western Samoa	US/BOC, 1985.
Yemen, Arab Republic	Based on World Fertility Survey.
Yemen, People's Dem. Rep.	Bank estimate to reconcile with population growth rates and rates in neighboring states.
Yugoslavia	Derived from CBR = 15.9 for 1985 (PVSR 7/86).

Table A2. Sources of Fertility Data (cont.)

Country	Source
Zaire	UN 1984 revision.
Zambia	1980-85 Bank estimate (PHN Sector Report, Oct., 1983), 1985-90 Bank projection.
Zimbabwe	Bank estimate based on past rates and recent CPR of 26%.

For notes and abbreviations, see Table A1.

Table A3. Sources of Mortality Data

Country	Source
Afghanistan	Bank estimate
Albania	1980-85 based on official vital statistics, but adjusted to coincide with observed growth rate, 1985-90 Bank projection.
Algeria	1980-85 from UN 1984 revision, 1985-90 Bank projection.
American Samoa	Bank estimate.
Andorra	Bank estimate.
Angola	Bank estimate.
Anguilla	Bank estimate.
Antigua and Barbuda	1980-85 derived from CDR = 5.2 (PVSR 7/86), 1985-90 Bank projection.
Argentina	1980-85 from UN 1984 revision, 1985-90 Bank projection.
Australia	PVSR 7/86 (latest official estimate).
Austria	Derived from official estimate of CDR = 11.8 for 1985, and adjusted to produce the given growth rate.
Bahamas	Derived from official CDR of 5.6 for 1985 (PVSR 4/87).
Bahrain	1980-85 from UN 1984 revision, 1985-90 Bank projection.
Bangladesh	Bank estimate with adjustment of survival ratio, and using the M:F ratio from Census Analytical Report.
Barbados	1980-85 from UN 1984 revision, 1985-90 Bank projection.
Belgium	Derived from CDR = 11.2, 1985 (PVSR 7/86).
Belize	Derived from CDR = 7 for 1985 (US/BOC, 1985).
Benin	Estimated from child survival data from WFS (1979).
Bermuda	Bank estimate.
Bhutan	Estimated from rough estimate of CDR of 21 for 1980-85.
Bolivia	UN 1984 revision. Small difference in 1985 is due to difference in methodology.
Botswana	Estimated from official data (Statistical Bulletin, March 1985, CSO, Botswana).
Brazil	1980-85 from UN revision, 1985-90 Bank projection.
British Virgin Islands	Bank estimate.
Brunei	Estimated, using a reported CDR of 3.9 for 1985.
Bulgaria	Estimated from CDR = 12.0 for 1985 (PVSR 7/86) and CDR = 11.23 for 1980-84.
Burkina Faso	Bank Source (SSA Background Paper).
Burma	1980-85 from UN 1984 revision, 1985-90, Bank projection.
Burundi	Bank estimate (SSA Background Paper).
Cameroon	Bank estimate based on WFS Child survival rates.
Canada	Official estimate. (UNDY, 1984).
Cape Verde	Bank estimate based on CDR given by government.
Cayman Islands	Bank estimate.
Central African Rep.	Estimated from child survival data in the 1975 census.
Chad	UN 1984 revision.
Channel Islands	Estimated, using CDR = 11.4 for 1985 (PVSR 7/86).
Chile	UN 1984 revision with slight adjustment for official estimate of CDR.
China	Estimated, using CDR of 6.6.
Colombia	From economist.
Comoros	PHN sector report.
Congo, People's Rep.	Bank estimate (SSA Background Paper).

Table A3. Sources of Mortality Data (cont.)

Country	Source
Cook Islands	Bank estimate.
Costa Rica	1980-85 UN 1984 revision, 1985-90 Bank projections.
Côte d'Ivoire	Bank estimate (Sector Report).
Cuba	UN 1984 revision.
Cyprus	UN 1984 revision.
Czechoslovakia	Derived from CDR = 11.8 (1985).
Denmark	Derived from CDR = 11.2.
Djibouti	Ethiopian rates used.
Dominica	1980-85 based on information given to economist by MOH, 1985-90 Bank projection.
Dominican Republic	CELADE printout 2/87.
Ecuador	1980-85 data from 1984 UN revision. 1985-90 Bank projection.
Egypt, Arab Republic	Based on official CDR.
El Salvador	CELADE printout 2/87.
Equatorial Guinea	UN assessment, 1984.
Ethiopia	Bank estimate, sector report.
Faeroe Islands	Bank estimate.
Falkland Is. (Malvinas)	Bank estimate.
Fiji	Bank estimate.
Finland	Derived from CDR = 9.2 for 1984.
France	Derived from CDR = 10.1 for 1985 (PVSR 7/86).
French Guiana	Bank estimate.
French Polynesia	Derived from CDRs = 5.2 for 1984 (PVSR 1/87) and 5.0 for 1985 (US/BOC, 1985).
Gabon	Bank estimate (SSA Background Paper).
Gambia, The	Bank estimate (SSA Background Paper).
Gaza Strip	UN 1984 revision.
German Democratic Rep.	Derived from CDR = 13.57 for 1985.
Germany, Federal Rep.	Derived from CDR = 11.5 for 1985.
Ghana	UN 1984 revision.
Gibraltar	Bank estimate.
Greece	Derived from CDR = 9.3 (1985).
Greenland	Bank estimate.
Grenada	Figures interpolated, using 1980-85 and 1985-90 figures from 1985 World Population Projections.
Guadeloupe	UN 1984 revision.
Guam	Estimated to get desired CDR.
Guatemala	1980-85 UN 1984 revision, 1985-90 Bank projections.
Guinea	UN 1984 revision.
Guinea-Bissau	Same as Guinea.
Guyana	UN 1984 revision.
Haiti	CELADE printout 2/87.
Holy See	Bank estimate.
Honduras	CELADE printout 2/87.
Hong Kong	Estimated from CDR = 4.9.
Hungary	Derived from CDR = 13.7 (1985).

Table A3. Sources of Mortality Data (cont.)

Country	Source
Iceland	Derived from CDR = 7.1 (1985).
India	Adjusted SRS rate.
Indonesia	Based on census.
Iran, Islamic Republic	UN 1984 revision.
Iraq	UN 1984 revision.
Ireland	Derived from CDR = 9.0, 1985 (PVSR 7/86).
Isle of Man	Bank estimate.
Israel	Estimated, based on official statistics.
Italy	Derived from CDR = 9.5 for 1985, (PVSR 7/85).
Jamaica	UN assessment, 1984.
Japan	Estimated on the basis of reported CDR = 6.2 for 1980-85.
Johnston Island	Bank estimate.
Jordan	UN 1984 revision.
Kampuchea, Democratic	UN assessment, 1984.
Kenya	1980-85 based on various national surveys and 1985-90 Bank projection, assuming smooth future increase.
Kiribati	Estimated from CDR = 14 for 1985 (US/BOC, 1985).
Korea, Dem. People's Rep.	UN 1984 revision.
Korea, Rep. of	UN 1984 revision.
Kuwait	Derived from official CDR = 3.2 (1980-84).
Lao People's Dem. Rep.	Bank estimate.
Lebanon	UN 1984 assessment.
Lesotho	From 1977 WFS, E(0) assumed to increase at normal rate.
Liberia	UN 1984 revision.
Libya	UN 1984 revision.
Liechtenstein	Bank estimate.
Luxembourg	Derived from CDR = 10.8 (1985).
Macao	Derived from CDR = 6 for 1985 (US/BGC, 1985).
Madagascar	Bank estimate using 1980 and 1984 surveys.
Malawi	Bank estimate using 1977 census data (SSA Background Paper).
Malaysia	1980-85 UN 1984 revision, 1985-90 Bank projection.
Maldives	Bank estimate.
Mali	Bank estimate (SSA Background Paper, using 1960/61 survey and 1976 census age data).
Malta	Derived from CDR = 7.4 (1985).
Martinique	1980-85 UN assessment, 1985. 1985-90 Bank projection.
Mauritania	Bank estimate (SSA Background Paper based on 1965 survey).
Mauritius	Estimated using official CDR = 6.8 for 1985.
Mexico	1980-85 CELADE printout 2/87, 1985-90 Bank projection.
Midway Islands	Bank estimate.
Monaco	Bank estimate.
Mongolia	UN 1984 revision.
Montserrat	Bank estimate.
Morocco	1980-85 UN 1984 revision, 1985-90 bank projection.
Mozambique	UN 1984 revision.
Namibia	UN 1984 revision.

Table A3. Sources of Mortality Data (cont.)

Country	Source
Nauru	Bank estimate.
Nepal	1980-85 UN 1984 revision, 1985-90 Bank projection.
Netherlands Antilles	Based on 1985 estimate of CDR from US/BOC, 1985.
Netherlands, The	Derived from CDR = 8.5, 1985 (PVSR 7/86).
New Caledonia	1980-85 from PVSR, 1984 special supplement, 1985-90 from Bank projections.
New Zealand	Derived from CDR = 8.4 (PVSR 7/86, latest official).
Nicaragua	1980-85 UN 1984 revision, 1985-90 Bank projection.
Niger	UN 1984 revision.
Nigeria	From the UN Population Division (1983 printout).
Niue	Bank estimate.
Norway	Derived from CDR = 10.6, 1985 (PVSR 7/86).
Oman	UN 1984 revision.
Pacific Is., Trust Terr.	1980-85 based on US/BOC sources, 1980-85 Bank projection.
Pakistan	1980-85 UN 1984 revision, 1985-90 Bank projection.
Panama	1980-85 UN 1984 revision, 1985-90 Bank projection.
Papua New Guinea	UN 1984 revision.
Paraguay	CELADE printout 2/87.
Peru	1980-85 Bank estimate 1985-90, Bank projection.
Philippines	Bank estimate based on National Demographic Survey (1983).
Pitcairn Island	Bank estimate.
Poland	Derived from CDR = 10.3 for 1985 (PVSR 7/86).
Portugal	Derived from CDR = 9.6 for 1985 (PVSR 7/86).
Puerto Rico	1980-85 from PVSR 1984 (special supplement), 1985-90 Bank projection.
Qatar	UN 1984 revision.
Reunion	Based on official data.
Romania	Derived from CDR = 10.3 for 1984 (PVSR 7/86).
Rwanda	UN 1984 revision.
San Marino	Bank estimate.
Sao Tomé and Príncipe	1980-85 estimated from CDR = 10.2 for 1980-85 (PVSR 1984 special supplement) 1985-90 Bank projection.
Saudi Arabia	1980-85 UN 1984 revision, 1985-90 Bank projection.
Senegal	Estimated from WFS, 1978.
Seychelles	Estimated from CDRs (PVSR 1984 special supplement and 1985-87).
Sierra Leone	From 1974 census child survival data.
Singapore	Based on official estimate of death rate.
Solomon Islands	US/BOC, 1985
Somalia	Bank estimate (SSA Background Paper).
South Africa	UN 1984 revision.
Spain	Derived from CDR = 7.8 for 1983.
Sri Lanka	Official estimate.
St. Helena	Bank estimate.
St. Kitts and Nevis	Based on official data (Statistics Office, Planning Unit, and ECCM Secretariat).
St. Lucia	Based on official data (Government Statistical Office and DECS).
St. Pierre and Miquelon	Bank estimate.
St. Vincent	1980-85 from Bank report (No. 5241-STV, 1984), 1985-90 Bank projection.

Table A3. Sources of Mortality Data (cont.)

Country	Source
Sudan	1980-85 UN 1984 revision, 1985-90 Bank projection.
Suriname	Estimated from official CDR.
Swaziland	Bank estimate.
Sweden	Derived from CDR = 11.3, 1985 (PVSR 7/86).
Switzerland	Derived from CDR = 9.1 (PVSR 7/86).
Syrian Arab Republic	1980-85 UN 1984 revision, 1985-90 Bank projection.
Taiwan	Derived from CDR = 5.0, 1985. (US/BOC, 1985).
Tanzania	UN 1984 revision.
Thailand	Official estimate (NESDB, Thailand).
Togo	Based on child survival estimates from 1961 and 1971 census data.
Tokelau	Bank estimate.
Tonga	1980-85 estimated from CDR, 1985-90 Bank projection.
Trinidad and Tobago	1980-85 UN 1984 revision, 1985-90 Bank projection.
Tunisia	Bank estimate based on government figures.
Turkey	UN 1982 revision and Bank estimate.
Turks and Caicos Is.	Bank estimate.
Tuvalu	Bank estimate.
USSR	UN 1984 revision up to 1980 and Bank estimate based on official CDR.
Uganda	Bank estimates, based on a population growth rate of 3%.
United Arab Emirates	1980-85 UN 1984 revision, 1985-90 Bank projection.
United Kingdom	Derived from CDR = 11.4.
United States of America	Estimated, based on CDR = 8.7 or 1984 (Annual Summary Monthly Vital Statistics Report 1984 and CDR = 8.8 for 1985 (PVSR 7/86).
Uruguay	1980-85 CELADE printout 2/87, 1985-90 Bank projection.
USSR	UN Pop. Div. World Population Prospects, 1980.
Vanuatu	Bank estimate.
Venezuela	1980-85 UN 1984 revision, 1985-90 Bank projection.
Viet Nam	Bank estimate for 1980-85, then projected to 1985-90.
Virgin Islands (US)	Derived from CDR = 5 for 1985 (US/BOC, 1985).
Wake Island	Bank estimate.
Wallis and Futuna	Bank estimate.
Western Sahara	Bank estimate.
Western Samoa	US/BOC, 1985
Yemen, Arab Republic	Based on WFS.
Yemen, People's Dem. Rep.	Bank estimate to reconcile with population growth rates and rates in neighbouring states.
Yugoslavia	Derived from CDR = 9.1 for 1985 (PVSR 7/86).
Zaire	UN 1984 revision.
Zambia	1975-80 UN 1984 revision, projected to 1985-90 using Bank mortality schedule.
Zimbabwe	UN 1984 revision.

For notes and abbreviations, see Table A1.

Table B. Population Estimates, World Bank and U.N., 1985, 2000, and 2025

Countries	1985		2000		2025		Percentage Diff.		
	WB	UN	WB	UN	WB	UN	1985	2000	2025
Afghanistan	18,087	16,519	25,378	26,035	40,847	37,917	-8.7	2.6	-7.2
Albania	2,962	3,050	3,893	4,102	5,078	5,772	3.0	5.4	13.7
Algeria	21,905	21,718	33,585	33,444	54,354	50,611	-0.9	-0.4	-6.9
Angola	8,754	8,754	13,266	13,234	23,030	24,482	0.0	-0.2	6.3
Argentina	30,564	30,564	36,581	37,197	44,917	47,421	0.0	1.7	5.6
Australia	15,752	15,698	18,169	18,628	20,171	22,575	-0.3	2.5	11.9
Austria	7,555	7,502	7,540	7,517	7,356	7,279	-0.7	-0.3	-1.0
Bahrain	417	432	604	693	786	1,075	3.6	14.7	36.8
Bangladesh	100,592	101,147	139,762	145,800	204,752	219,383	0.6	4.3	7.1
Belgium	9,857	9,903	9,825	10,011	9,524	10,054	0.5	1.9	5.6
Benin	4,043	4,050	6,474	6,532	11,563	12,701	0.2	0.9	9.8
Bhutan	1,240	1,417	1,744	1,893	2,684	2,662	14.3	8.5	-0.8
Bolivia	6,383	6,371	9,172	9,724	14,496	18,294	-0.2	6.0	26.2
Botswana	1,070	1,107	1,712	1,917	2,903	4,151	3.5	12.0	43.0
Brazil	135,564	135,564	178,369	179,487	236,116	245,809	0.0	0.6	4.1
Brunei	224	232	342	354	460	431	3.6	3.5	-6.3
Bulgaria	8,957	9,071	9,243	9,535	9,420	10,070	1.3	3.2	6.9
Burkina Faso	7,885	6,942	12,101	10,538	21,924	20,106	-12.0	-12.9	-8.3
Burma	36,943	37,153	48,770	48,499	66,663	65,960	0.6	-0.6	-1.1
Burundi	4,696	4,721	7,370	7,226	13,242	11,817	0.5	-2.0	-10.8
Cameroon	10,191	9,873	16,630	15,168	30,133	27,763	-3.1	-9.1	-7.9
Canada	25,379	25,426	28,372	28,927	30,701	33,261	0.2	2.0	8.3
Central African Rep.	2,583	2,576	3,962	3,750	6,828	6,339	-0.3	-5.4	-7.2
Chad	5,018	5,018	7,281	7,308	12,086	12,356	0.0	0.4	2.2
Chile	12,074	12,030	14,550	14,792	17,637	18,301	-0.4	1.7	3.8
China	1,040,035	1,059,521	1,274,411	1,255,895	1,537,267	1,475,159	1.9	-1.5	-4.0
Colombia	28,418	28,714	36,831	37,999	48,300	51,718	1.0	3.2	7.1
Comoros	454	444	764	695	1,394	1,046	-2.2	-9.0	-25.0
Congo, People's Rep.	1,872	1,740	3,176	2,643	5,617	4,732	-7.1	-16.8	-15.8
Costa Rica	2,600	2,600	3,481	3,596	4,631	5,099	0.0	3.3	10.1
Cote d'Ivoire	10,072	9,810	16,412	16,006	28,007	29,978	-2.6	-2.5	7.0
Cuba	10,090	10,038	11,690	11,718	13,614	13,575	-0.5	0.2	-0.3
Cyprus	665	669	747	762	852	902	0.6	2.0	5.9
Czechoslovakia	15,493	15,579	16,322	16,581	17,369	18,157	0.6	1.6	4.5
Denmark	5,114	5,122	5,036	5,082	4,790	4,690	0.2	0.9	-2.1
Dominican Rep.	6,416	6,243	8,655	8,407	11,759	12,154	-2.7	-2.9	3.4
Ecuador	9,378	9,378	13,569	13,939	19,678	22,910	0.0	2.7	16.4
Egypt, Arab Rep. of	48,503	46,909	67,278	63,941	97,025	90,399	-3.3	-5.0	-6.8
El Salvador	4,768	5,552	6,368	8,708	9,341	15,048	16.4	36.7	61.1
Equatorial Guinea	373	392	536	559	879	937	5.1	4.3	6.6
Ethiopia	42,271	43,557	65,073	66,509	112,653	122,285	3.0	2.2	8.6
Fiji	697	691	848	834	1,106	953	-0.9	-1.7	-13.8
Finland	4,908	4,891	5,119	5,055	5,140	4,994	-0.3	-1.3	-2.8
France	55,172	54,621	58,767	57,162	61,806	58,431	-1.0	-2.7	-5.5
Gabon	997	1,151	1,500	1,603	2,568	2,607	15.4	6.9	1.5
Gambia, The	748	643	1,144	898	1,870	1,494	-14.0	-21.5	-20.1
German Democratic Rep.	16,644	16,766	16,677	17,149	16,489	17,570	0.7	2.8	6.6
Germany, Federal Rep. of	61,015	60,877	58,952	59,484	52,822	53,490	-0.2	0.9	1.3
Ghana	12,710	13,588	20,205	22,607	35,106	47,020	6.9	11.9	33.9
Greece	9,935	9,878	10,476	10,437	10,856	10,789	-0.6	-0.4	-0.6

Table B. Population Estimates. World Bank and U.N., 1985, 2000, and 2025 (cont.)

Countries	1985		2000		2025		Percentage Diff.		
	WB	UN	WB	UN	WB	UN	1985	2000	2025
Guatemala	7,963	7,963	11,533	12,222	17,931	21,668	0.0	6.0	20.8
Guinea	6,166	6,075	8,805	8,879	14,659	15,561	-1.5	0.8	6.2
Guinea-Bissau	886	889	1,226	1,229	1,963	2,014	0.3	0.2	2.6
Guyana	790	953	922	1,196	1,218	1,562	20.6	29.7	28.2
Haiti	5,922	6,585	7,864	9,860	11,282	18,312	11.2	25.4	62.3
Honduras	4,383	4,372	6,825	6,978	10,715	13,293	-0.3	2.2	24.1
Hong Kong	5,423	5,548	6,314	6,775	7,084	7,617	2.3	7.3	7.5
Hungary	10,649	10,697	10,508	10,714	10,186	10,598	0.5	2.0	4.0
India	765,147	758,927	995,793	964,072	1,311,746	1,228,829	-0.8	-3.2	-6.3
Indonesia	162,212	166,440	212,407	211,367	282,624	272,744	2.6	-0.5	-3.5
Iran, Islamic Rep. of	44,632	44,632	69,331	65,161	107,603	97,011	0.0	-6.0	-9.8
Iraq	15,898	15,898	27,096	25,377	47,331	43,520	0.0	-6.3	-8.1
Ireland	3,552	3,608	4,018	4,320	4,742	5,326	1.6	7.5	12.3
Israel	4,233	4,252	5,234	5,302	6,603	6,865	0.4	1.3	4.0
Italy	57,128	57,300	57,691	58,642	56,037	57,178	0.3	1.6	2.0
Jamaica	2,227	2,336	2,698	2,880	3,505	3,704	4.9	6.7	5.7
Japan	120,754	120,742	128,591	129,725	130,254	132,082	0.0	0.9	1.4
Jordan	3,505	3,515	5,514	6,437	8,656	13,611	0.3	16.7	57.2
Kampuchea, Democratic	7,282	7,284	9,732	9,772	13,349	12,337	0.0	0.4	-7.6
Kenya	20,375	20,600	36,452	38,534	69,875	82,850	1.1	5.7	18.6
Korea, Dem. People's Rep.	20,385	20,385	27,534	28,166	37,150	39,594	0.0	2.3	6.6
Korea, Rep. of	41,056	41,258	49,368	50,981	59,039	61,572	0.5	3.3	4.3
Kuwait	1,710	1,811	2,623	3,007	3,633	4,828	5.9	14.6	32.9
Lao People's Dem. Rep.	3,609	4,117	5,373	5,789	9,301	8,576	14.1	7.7	-7.8
Lebanon	2,668	2,668	2,947	3,617	3,935	5,221	0.0	22.7	32.7
Lesotho	1,545	1,520	2,302	2,255	3,823	3,877	-1.6	-2.0	1.4
Liberia	2,204	2,191	3,546	3,615	6,404	7,517	-0.6	1.9	17.4
Libya	3,764	3,605	6,533	6,082	11,314	11,090	-4.2	-6.9	-2.0
Madagascar	10,212	10,012	16,330	15,550	29,687	28,120	-2.0	-4.8	-5.3
Malawi	7,044	6,944	11,351	11,387	20,637	21,855	-1.4	0.3	5.9
Malaysia	15,571	15,557	20,691	20,497	27,455	26,844	-0.1	-0.9	-2.2
Maldives	183	183	285	283	488	432	0.0	-0.7	-11.5
Mali	7,511	8,082	11,198	12,658	19,829	24,142	7.6	13.0	21.8
Malta	358	383	359	418	366	459	7.0	16.4	25.4
Mauritania	1,693	1,888	2,555	2,998	4,505	5,780	11.5	17.3	28.3
Mauritius	1,020	1,050	1,212	1,298	1,501	1,606	2.9	7.1	7.0
Mexico	78,820	78,996	109,861	109,180	153,876	154,085	0.2	-0.6	0.1
Mongolia	1,891	1,908	2,718	2,837	3,995	4,539	0.9	4.4	13.6
Morocco	21,925	21,941	31,267	29,512	46,647	40,062	0.1	-5.6	-14.1
Mozambique	13,791	13,961	21,480	21,104	38,143	37,154	1.2	-1.8	-2.6
Namibia	1,127	1,550	1,749	2,415	3,028	4,474	37.5	38.1	47.8
Nepal	16,527	16,482	24,485	23,048	41,077	33,946	-0.3	-5.9	-17.4
Netherlands, The	14,484	14,500	15,169	15,082	15,186	14,691	0.1	-0.6	-3.3
New Zealand	3,254	3,318	3,559	3,749	3,973	4,202	2.0	5.3	5.8
Nicaragua	3,272	3,272	4,985	5,261	7,947	9,219	0.0	5.5	16.0
Niger	6,391	6,115	10,161	9,750	18,864	18,940	-4.3	-4.0	0.4
Nigeria	99,669	95,198	163,484	161,930	297,944	338,105	-4.5	-1.0	13.5
Norway	4,153	4,142	4,276	4,215	4,354	4,261	-0.3	-1.4	-2.1
Oman	1,242	1,242	1,975	1,973	3,174	3,495	0.0	-0.1	10.1
Pakistan	96,180	100,380	146,158	140,961	241,910	209,976	4.4	-3.6	-13.2
Panama	2,180	2,180	2,791	2,893	3,654	3,862	0.0	3.7	5.7

Table B. Population Estimates, World Bank and U.N., 1985, 2000, and 2025 (cont.)

Countries	1985		2000		2025		Percentage Diff.		
	WB	UN	WB	UN	WB	UN	1985	2000	2025
Papua New Guinea	3,511	3,511	4,888	4,933	7,393	7,464	0.0	0.9	1.0
Paraguay	3,693	3,681	5,448	5,405	8,074	8,552	-0.3	-0.8	5.9
Peru	18,612	19,698	25,182	27,952	34,384	41,006	5.8	11.0	19.3
Philippines	54,725	54,498	75,327	74,057	105,227	102,787	-0.4	-1.7	-2.3
Poland	37,203	37,187	40,787	40,816	44,967	45,286	0.0	0.1	0.7
Portugal	10,229	10,212	11,078	11,211	12,119	12,334	-0.2	1.2	1.8
Qatar	315	315	587	569	960	943	0.0	-3.1	-1.8
Reunion	531	531	654	656	800	812	0.0	0.3	1.5
Romania	22,740	23,017	24,413	25,571	26,087	29,247	1.2	4.7	12.1
Rwanda	6,026	6,070	10,240	10,123	20,099	20,212	0.7	-1.1	0.6
Saudi Arabia	11,542	11,542	20,215	19,824	36,657	36,222	0.0	-1.9	-1.2
Senegal	6,567	6,444	10,270	9,765	17,661	17,872	-1.9	-4.9	1.2
Sierra Leone	3,657	3,602	5,339	4,867	9,087	7,416	-1.5	-8.8	-18.4
Singapore	2,558	2,559	2,926	2,947	3,270	3,323	0.0	0.7	1.6
Solomon Islands	273	270	447	447	823	765	-1.1	0.0	-7.0
Somalia	5,384	4,653	8,462	6,671	15,774	12,191	-13.6	-21.2	-22.7
South Africa	32,432	32,392	45,008	46,918	66,144	76,381	-0.1	4.2	15.5
Spain	38,602	38,542	42,068	42,237	45,567	45,983	-0.2	0.4	0.9
Sri Lanka	15,837	16,205	20,095	19,620	25,903	24,443	2.3	-2.4	-5.6
Sudan	21,931	21,550	33,694	32,926	58,184	55,379	-1.7	-2.3	-4.8
Suriname	393	375	533	469	730	625	-4.6	-12.0	-14.4
Swaziland	757	650	1,211	1,048	2,104	2,107	-14.1	-13.5	0.1
Sweden	8,350	8,351	8,309	8,166	8,090	7,707	0.0	-1.7	-4.7
Switzerland	6,458	6,374	6,537	6,341	6,302	5,784	-1.3	-3.0	-8.2
Syrian Arab Rep.	10,505	10,505	16,517	17,809	26,731	31,758	0.0	7.8	18.8
Tanzania	22,242	22,499	37,046	39,129	68,998	83,805	1.2	5.6	21.5
Thailand	51,700	51,411	65,647	65,503	84,084	85,229	-0.6	-0.2	2.2
Togo	3,038	2,960	4,872	4,709	8,741	8,923	-2.6	-3.3	2.1
Trinidad and Tobago	1,185	1,185	1,476	1,473	1,880	1,897	0.0	-0.2	0.9
Tunisia	7,143	7,081	9,847	9,429	13,791	12,860	-0.9	-4.2	-6.8
Turkey	50,248	49,289	66,808	65,351	88,911	91,925	-1.9	-2.2	3.4
Uganda	14,680	15,477	23,374	26,262	42,005	55,190	5.4	12.4	31.4
United Arab Emirates	1,374	1,327	2,102	1,939	2,686	2,699	-3.4	-7.8	0.5
United Kingdom	56,543	56,125	56,880	56,354	56,934	55,919	-0.7	-0.9	-1.8
United States of America	239,283	238,020	262,458	268,239	284,654	311,936	-0.5	2.2	9.6
Uruguay	3,012	3,012	3,339	3,364	3,856	3,875	0.0	0.7	0.5
USSR	277,420	278,618	307,737	314,736	344,187	368,234	0.4	2.3	7.0
Vanuatu	131	142	198	218	344	357	8.4	10.1	3.8
Venezuela	17,317	17,317	23,777	24,715	32,173	37,999	0.0	3.9	18.1
Viet Nam	61,689	59,713	87,887	79,870	126,250	108,462	-3.2	-9.1	-14.1
Western Samoa	160	163	192	180	273	200	1.9	-6.3	-26.7
Yemen Arab Rep.	7,955	6,848	12,335	10,881	21,745	20,773	-13.9	-11.8	-4.5
Yemen, People's Dem. Rep.	2,086	2,137	2,934	3,379	4,544	5,870	2.4	15.2	29.2
Yugoslavia	23,123	23,153	24,829	25,206	26,205	26,756	0.1	1.5	2.1
Zaire	30,557	29,938	47,392	47,581	79,885	90,097	-2.0	0.4	12.8
Zambia	6,704	6,666	11,126	11,237	20,608	23,799	-0.6	1.0	15.5
Zimbabwe	8,406	8,777	13,238	15,130	21,748	32,658	4.4	14.3	50.2

Figure C1. Contribution to World Population Growth
by Bank Region, 1985-90

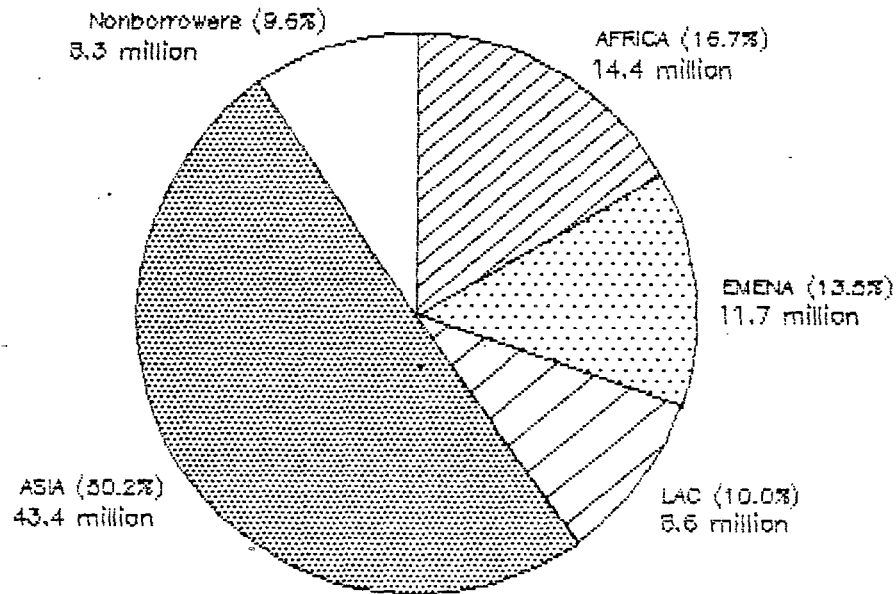

Figure C2. Contribution to World Population Growth
by Bank Region, 2000

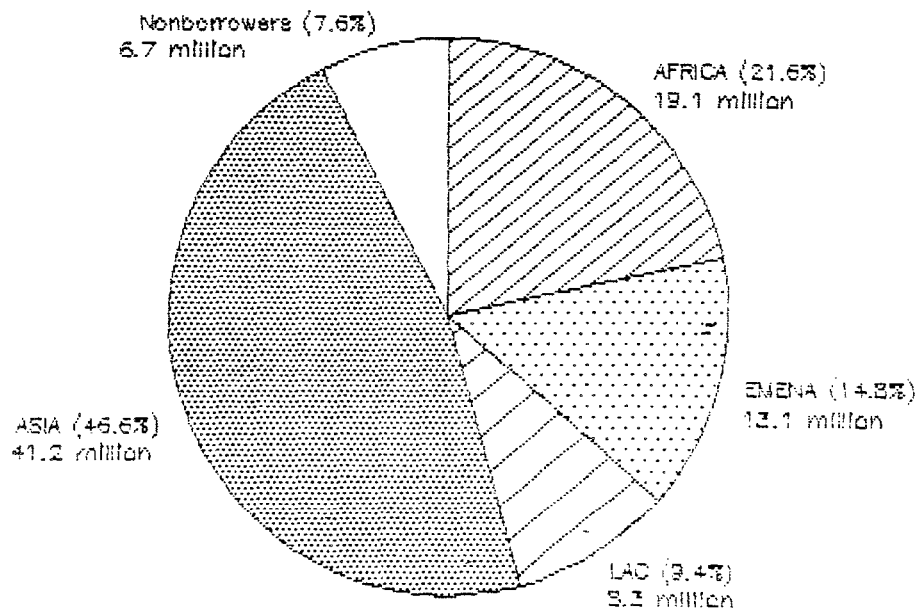

Figure C3. Annual Growth Rates, 1985-90 and 2000

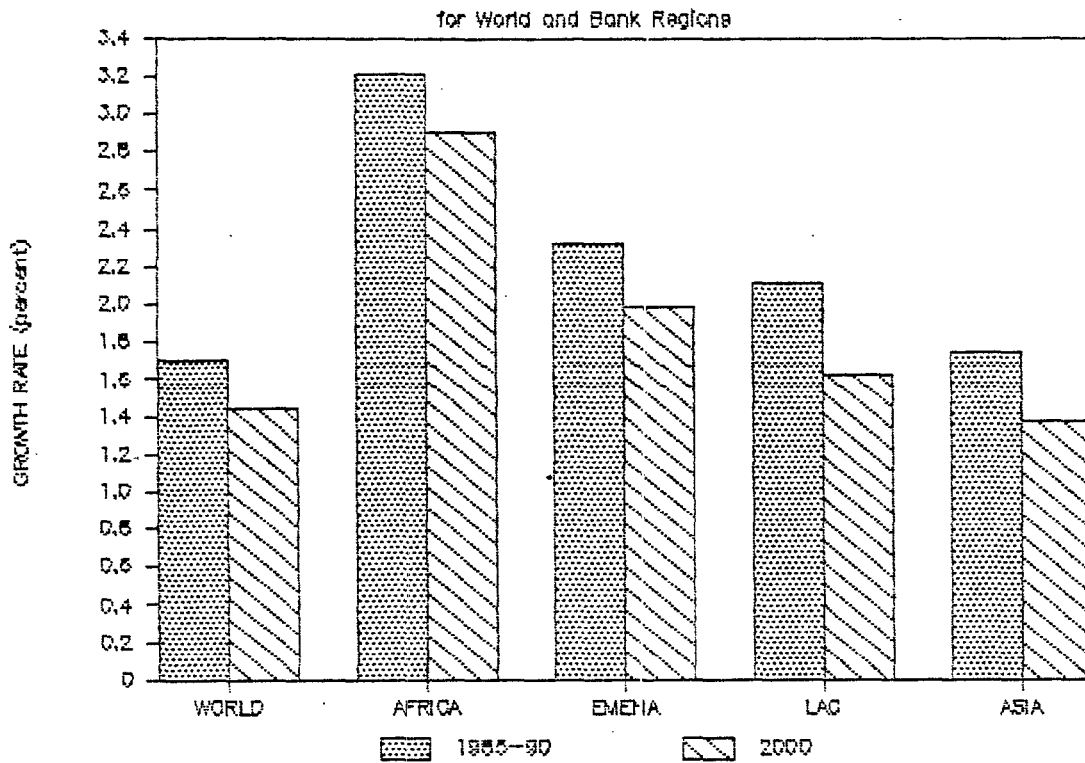

Figure C4. Crude Birth and Death Rates, 1985-90

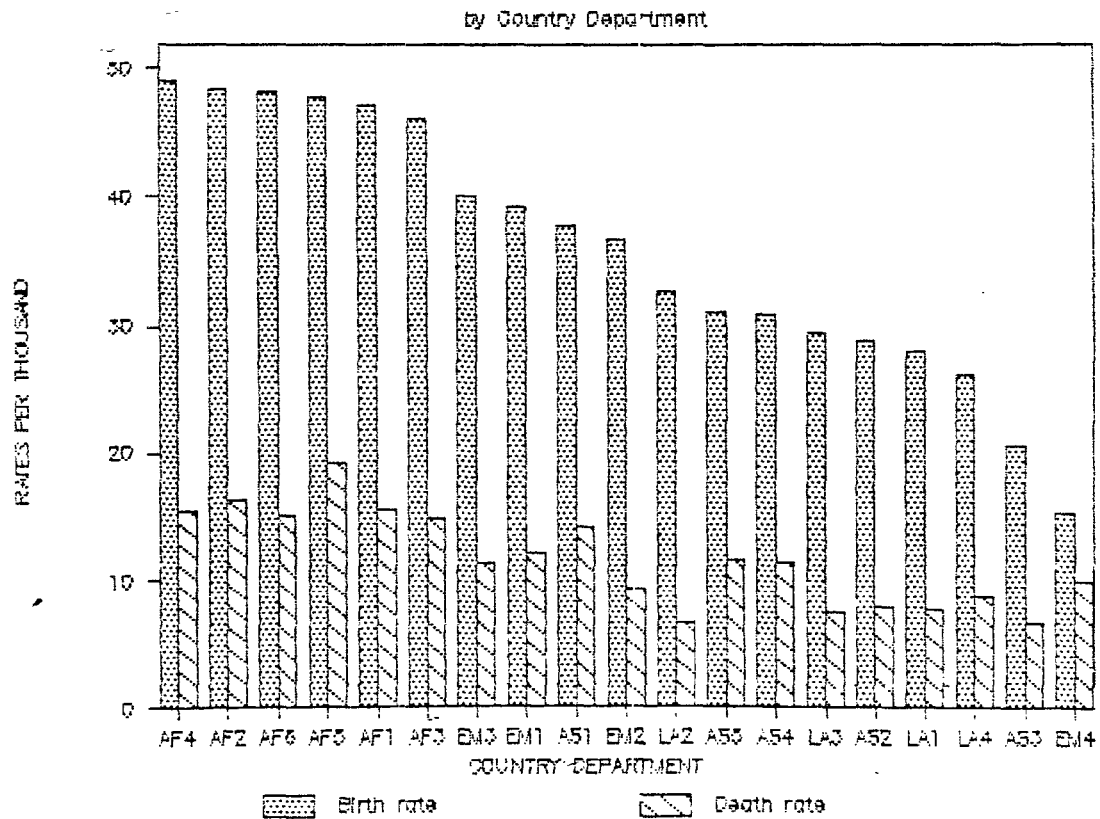
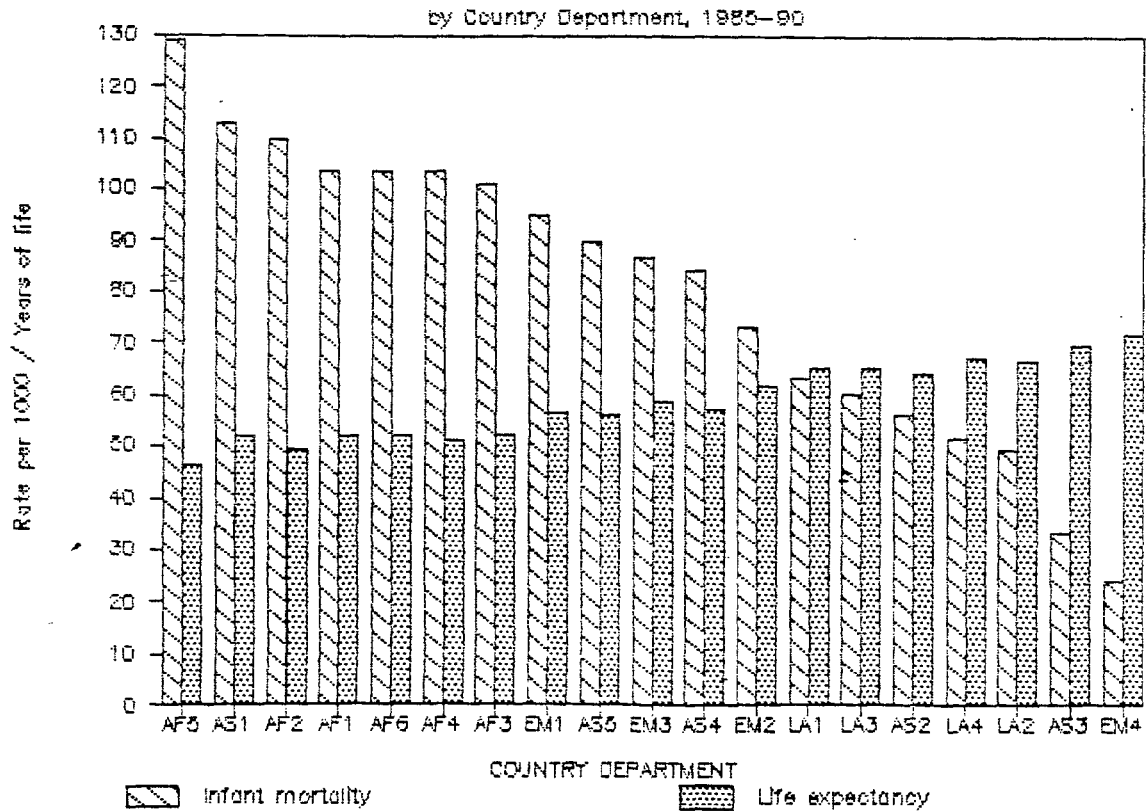

Figure C5. Total Fertility Rate



Figure C8. Infant Mortality and Life Expectancy



REFERENCES

- Centro Latinoamericano de Demografía (Celade). 1987. Population Projections (computer printouts). Santiago, Chile: Celade.
- Coale, A. J., and P. Demeny (with B. Vaughn). 1983. Regional Model Life Tables and Stable Populations. 2nd ed. New York: Academic Press.
- Eurostat. 1984. Demographic Statistics. Luxembourg: Statistical Office of the European Communities.
- UNESCO. 1977. Statistics of Educational Attainment and Literacy, 1945-1974. Statistical Reports and Studies, no. 22. Paris: Unesco.
- UNESCO. Various years. Statistical Yearbook. Paris: Unesco.
- United Nations. Department of International Economic and Social Affairs. 1984. Recent Levels and Trends of Contraceptive Use as Assessed in 1983. New York: United Nations.
- United Nations. Department of International Economic and Social Affairs. 1984. Annual Summary Monthly Vital Statistics Report. New York: United Nations.
- United Nations. Department of International Economic and Social Affairs. 1984. Population and Vital Statistics Report: 1984 Special Supplement. New York: United Nations.
- United Nations. Department of International Economic and Social Affairs. 1986. World Population Prospects: Estimates and Projections as Assessed in 1984. New York: United Nations.
- United Nations. Department of International Economic and Social Affairs. Various years. Demographic Yearbook. New York: United Nations.
- United Nations. Department of International Economic and Social Affairs. Various years. Population and Vital Statistics Report. New York: United Nations.
- U. S. Bureau of the Census. Various years. World Population - Recent Demographic Estimates for the Countries and Regions of the World. Washington, D.C.: U. S. Government Printing Office.
- Vu, My T. 1985. World Population Projections 1985. Baltimore and London: The Johns Hopkins University Press.
- World Bank. 1978-1987. World Development Report. New York: Oxford University Press.
- Zachariah, K. C., and R. Cuca. 1974. Population Projections for Bank Countries, 1970-2000. Washington: The World Bank.



DETAILED POPULATION PROJECTIONS

WORLD AND INCOME GROUPS

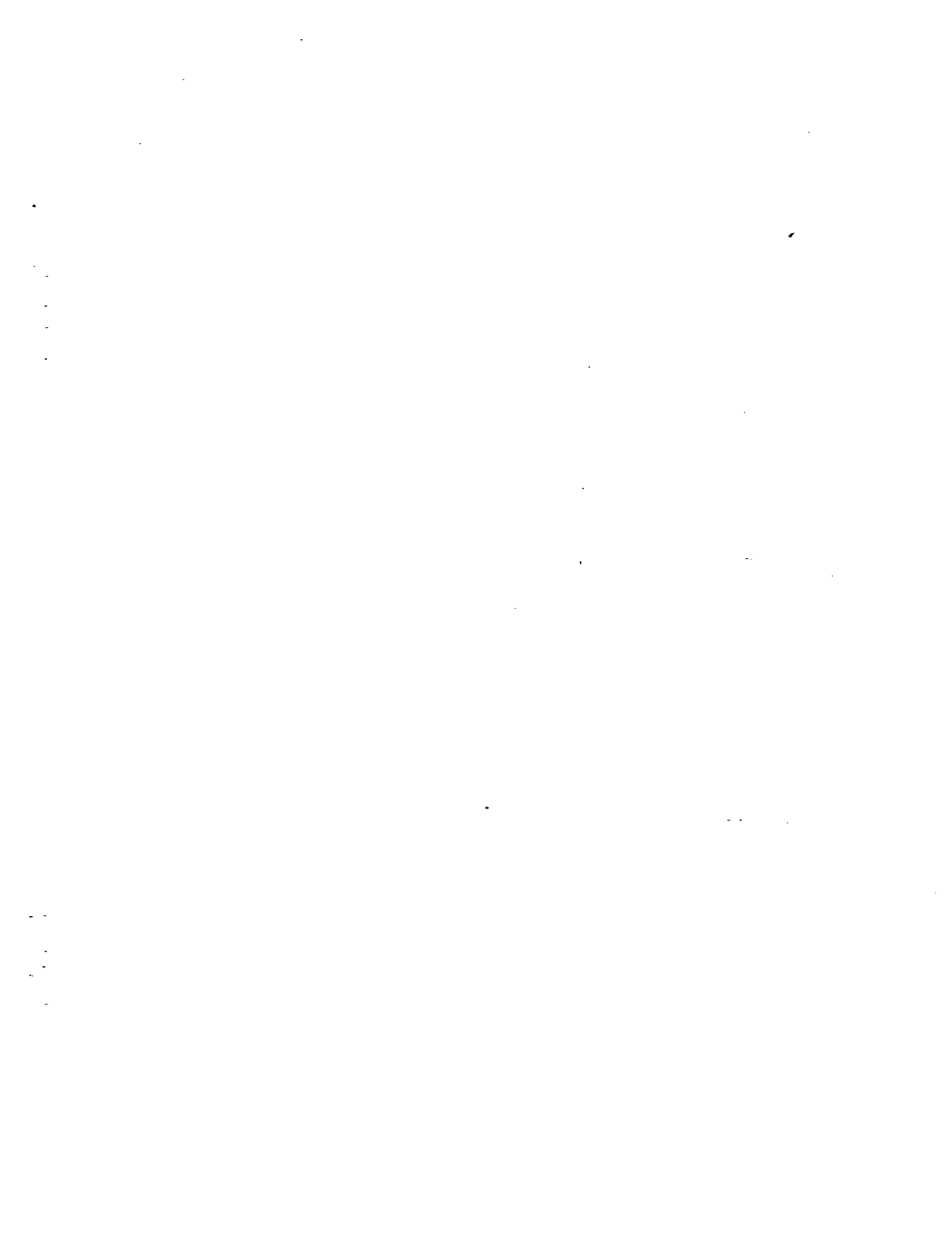

WORLD TOTAL POPULATION (THOUSANDS)

SUMMARY FOR 25-YEAR PERIODS

AGE GROUP	2000	2025	2050	2075	2100	2125	2150
MALES							
0-4	340244	346507	341628	340064	339996	340231	340388
5-9	327999	341940	337952	338212	339181	339824	340141
10-14	309743	333094	334021	337226	338915	339687	340006
15-19	283399	327236	333765	337613	338925	339465	339725
20-24	262877	327271	337491	338347	338452	338809	339122
25-29	260302	325498	339081	337284	336950	337743	338362
30-34	245903	315646	334604	333282	334737	336603	337627
35-39	216947	295974	324254	328268	332893	335681	336937
40-44	185909	268040	316233	326373	332002	334696	335845
45-49	165837	245340	312894	327232	330432	332310	333406
50-54	133991	237702	305097	323304	324678	326701	328414
55-59	105448	215521	285027	308782	311672	316211	319233
60-64	92613	177310	250571	282384	291317	299704	303911
65-69	73418	135629	204199	249907	264783	274901	279341
70-74	54057	101068	157829	210826	228155	236996	240986
75+	54259	104265	213551	304221	351298	375875	389808
TOTAL	3112946	4098042	4728199	5023327	5134385	5205437	5243249
FEMALES							
0-4	327856	334952	329332	327156	326564	326424	326450
5-9	315618	331419	326472	325905	326187	326331	326420
10-14	297634	323209	323159	325362	326266	326450	326460
15-19	271669	317900	323657	326312	326755	326615	326482
20-24	252597	318331	328336	327923	327010	326570	326405
25-29	248732	316733	331081	327844	326345	326203	326242
30-34	233014	306996	327745	324838	324967	325764	326093
35-39	208048	287981	318493	320919	324036	325633	326071
40-44	182026	260856	311611	320399	324318	325724	325939
45-49	163303	240178	309638	323262	324662	325125	325177
50-54	132934	233385	304326	322871	322264	322767	323320
55-59	106586	213993	289065	314408	315243	318250	320042
60-64	96731	184200	262126	297015	304475	311670	314706
65-69	80256	150769	223693	275994	291158	300913	304423
70-74	64822	120684	185151	249141	269922	279754	283251
75+	81072	148052	301038	437753	519872	565477	589278
TOTAL	3062899	4089636	4794923	5147100	5280044	5359671	5396762
TOTAL M+F	6175845	8187678	9523122	10170427	10414430	10565109	10640011
RELATED INDICATORS							
BIRTH RATE		19.6	15.3	13.7	13.1	12.8	12.6
DEATH RATE		8.3	9.3	11.0	12.1	12.2	12.4
GROWTH RATE		1.13	0.60	0.26	0.09	0.06	0.03
IMR - BOTH SEXES		39.3	20.5	12.3	8.9	6.5	5.3
E(O) - BOTH SEXES		69.68	73.74	76.26	77.72	78.98	79.57
TOTAL FERTILITY		2.518	2.132	2.076	2.065	2.058	2.055

LESS DEVELOPED POPULATION (THOUSANDS)

SUMMARY FOR 25-YEAR PERIODS

AGE GROUP	2000	2025	2050	2075	2100	2125	2150
MALES							
0-4	297832	303462	298456	296820	296745	296983	297139
5-9	285964	298933	294846	295030	295967	296608	296923
10-14	266693	290275	291020	294111	295727	296494	296812
15-19	239400	284581	290924	294573	295773	296309	296569
20-24	218985	284910	294710	295385	295359	295717	296033
25-29	216035	283579	296395	294399	293941	294726	295347
30-34	200294	274142	292033	290505	291832	293666	294688
35-39	168196	253615	281984	285680	290124	292840	294091
40-44	137809	224961	274286	284069	289418	292001	293145
45-49	121050	202736	271519	285233	288151	289899	290997
50-54	93397	195465	264742	281921	282973	284875	286580
55-59	73624	173430	246228	268576	271096	275514	278505
60-64	61406	134983	213018	244345	252752	260975	265117
65-69	48218	97870	169305	215200	229465	239349	243696
70-74	33213	71176	128162	181182	197693	206321	210217
75+	31591	66795	165679	256930	301874	325862	339601
TOTAL	2493705	3440914	4073306	4363961	4468890	4538138	4575459
FEMALES							
0-4	287021	293713	288110	285963	285382	285244	285270
5-9	274996	290101	285244	284724	285014	285156	285244
10-14	255871	281973	281976	284201	285097	285276	285285
15-19	228793	276703	282546	285163	285586	285442	285310
20-24	210224	277258	287261	286759	285838	285400	285238
25-29	206101	275910	289903	286655	285173	285042	285084
30-34	188825	266401	286501	283653	283815	284619	284947
35-39	160741	246293	277367	279801	282921	284511	284943
40-44	134741	218152	270589	279398	283251	284638	284849
45-49	118589	198179	268873	282398	283671	284126	284180
50-54	91615	191500	264066	282110	281436	281955	282519
55-59	73090	171226	249499	273972	274775	277814	279614
60-64	62100	139608	222341	257400	264728	271925	274954
65-69	50465	108306	184561	237851	252825	262518	266010
70-74	36771	84044	149639	213907	234302	244023	247512
75+	39490	89797	227882	364936	445053	490333	514117
TOTAL	2419433	3409163	4116359	4468892	4598867	4678024	4715075
TOTAL M+F	4913138	6850078	8189665	8832853	9067757	9216162	9290534
RELATED INDICATORS							
BIRTH RATE		21.1	15.8	13.8	13.1	12.8	12.6
DEATH RATE		7.7	8.6	10.8	12.1	12.2	12.3
GROWTH RATE		1.33	0.71	0.30	0.10	0.06	0.03
IMR - BOTH SEXES		43.0	22.3	13.1	9.4	6.6	5.3
E(O) - BOTH SEXES		68.18	72.98	75.82	77.44	78.89	79.57
TOTAL FERTILITY		2.608	2.141	2.077	2.066	2.058	2.054

MORE DEVELOPED POPULATION (THOUSANDS)

SUMMARY FOR 25-YEAR PERIODS

AGE GROUP	2000	2025	2050	2075	2100	2125	2150
MALES							
0-4	42413	43045	43172	43244	43251	43249	43249
5-9	42036	43008	43107	43182	43215	43216	43217
10-14	43050	42819	43001	43115	43188	43193	43194
15-19	43998	42654	42842	43040	43151	43156	43155
20-24	43891	42362	42683	42961	43094	43092	43089
25-29	44267	41919	42648	42885	43009	43017	43014
30-34	45609	41504	42562	42777	42905	42938	42939
35-39	48751	42359	42261	42588	42769	42841	42846
40-44	48100	43079	41936	42304	42584	42695	42700
45-49	44787	42603	41361	41905	42281	42411	42410
50-54	40595	42236	40340	41347	41705	41826	41834
55-59	31825	42090	38785	40198	40576	40697	40728
60-64	31207	42327	37542	38031	38565	38729	38795
65-69	25200	37759	34885	34698	35318	35552	35645
70-74	20844	29892	29659	29636	30401	30674	30769
75+	22668	37470	47863	47278	49402	50009	50207
TOTAL	619241	657127	654645	659191	665413	667295	667790
FEMALES							
0-4	40835	41239	41222	41193	41182	41180	41180
5-9	40621	41318	41228	41181	41174	41175	41176
10-14	41763	41236	41183	41161	41169	41174	41175
15-19	42876	41197	41110	41150	41169	41173	41173
20-24	42373	41073	41075	41163	41173	41170	41167
25-29	42631	40824	41179	41188	41172	41161	41158
30-34	44188	40595	41244	41185	41152	41145	41146
35-39	47308	41688	41125	41118	41115	41122	41127
40-44	47285	42704	41023	41001	41067	41086	41090
45-49	44714	41999	40765	40864	40990	41000	40997
50-54	41319	41884	40260	40761	40828	40812	40801
55-59	33497	42766	39566	40436	40468	40435	40428
60-64	34632	44592	39785	39615	39747	39745	39752
65-69	29791	42463	39131	38143	38333	38395	38413
70-74	28051	36640	35512	35233	35620	35731	35740
75+	41582	58255	73155	72816	74820	75144	75162
TOTAL	643466	680473	678564	678208	681177	681648	681687
TOTAL M+F	1262707	1337601	1333209	1337399	1346590	1348943	1349477
RELATED INDICATORS							
BIRTH RATE		13.1	12.7	12.7	12.6	12.6	12.6
DEATH RATE		10.8	12.8	12.6	12.4	12.5	12.6
GROWTH RATE		0.23	-0.01	0.01	0.03	0.01	0.00
IMR - BOTH SEXES		11.9	8.3	6.3	5.3	5.3	5.3
E(0) - BOTH SEXES		76.45	78.04	79.07	79.60	79.60	79.60
TOTAL FERTILITY		2.027	2.068	2.064	2.063	2.063	2.063

LOW INCOME ECONOMIES POPULATION (THOUSANDS)

SUMMARY FOR 25-YEAR PERIODS

AGE GROUP	2000	2025	2050	2075	2100	2125	2150
MALES							
0-4	190934	194453	190379	188829	188493	188518	188617
5-9	183738	190962	187674	187529	187937	188241	188470
10-14	170732	184094	184736	186845	187806	188200	188416
15-19	151987	179243	184735	187371	188003	188165	188286
20-24	140430	180211	187986	188363	187932	187849	187945
25-29	145159	181383	189851	187946	187051	187198	187475
30-34	137417	175900	186570	185079	185545	186461	187019
35-39	113216	162071	178845	181547	184373	185954	186669
40-44	91211	142464	172769	180627	184169	185582	186148
45-49	83049	129724	171821	182260	183842	184431	184842
50-54	63919	131282	169551	181011	180765	181246	182014
55-59	50736	119034	158351	172154	172854	175120	176821
60-64	42798	90882	136584	155680	160788	165780	168332
65-69	34161	64795	107714	136428	146112	152220	154858
70-74	23480	48979	82677	115770	126592	131535	133709
75+	22485	46151	114078	168207	194368	207731	215899
TOTAL	1645453	2221628	2604323	2785646	2846630	2884233	2905520
FEMALES							
0-4	183230	187846	183360	181659	181185	181055	181066
5-9	175398	184895	181051	180636	180848	180959	181040
10-14	162244	178347	178445	180144	180878	181055	181084
15-19	143423	173660	178830	180905	181297	181223	181129
20-24	133558	174481	182614	182300	181581	181231	181084
25-29	136974	175204	184993	182343	181109	180949	180951
30-34	127499	169245	182263	179959	180007	180577	180824
35-39	106324	155420	175020	176961	179262	180478	180841
40-44	88090	135928	169326	176698	179598	180657	180841
45-49	80267	125143	168652	179353	180211	180442	180449
50-54	61479	126737	167120	179821	178852	178993	179338
55-59	48933	115263	157939	174045	174089	176098	177388
60-64	41714	92046	139682	162091	167086	172145	174394
65-69	34412	70530	114297	148425	159413	166237	168802
70-74	25087	56939	93979	133773	148191	154731	157143
75+	27221	60217	152260	230942	280272	309322	325650
TOTAL	1575852	2181901	2609831	2830057	2913879	2966151	2992023
TOTAL M+F	3221304	4403529	5214154	5615702	5760508	5850384	5897544
RELATED INDICATORS							
BIRTH RATE		20.7	15.7	13.8	13.1	12.8	12.7
DEATH RATE		8.2	9.0	10.8	12.1	12.2	12.3
GROWTH RATE		1.25	0.68	0.30	0.10	0.06	0.03
IMR - BOTH SEXES		46.4	23.5	12.9	9.4	6.8	5.4
E(0) - BOTH SEXES		67.65	72.81	75.94	77.41	78.81	79.55
TOTAL FERTILITY		2.611	2.156	2.080	2.067	2.058	2.054

LOWER-MIDDLE-INCOME ECONOMIES POPULATION (THOUSANDS)

SUMMARY FOR 25-YEAR PERIODS

AGE GROUP	2000	2025	2050	2075	2100	2125	2150
MALES							
0-4	63145	65571	64698	64562	64723	64889	64937
5-9	59511	64566	64029	64211	64569	64823	64897
10-14	55625	63329	63315	64059	64506	64774	64864
15-19	50113	63166	63353	64069	64424	64675	64793
20-24	44851	62163	64038	64012	64202	64488	64670
25-29	40376	59895	63942	63637	63830	64257	64533
30-34	35318	56870	62930	62896	63409	64044	64405
35-39	29711	52729	61354	61925	63060	63847	64252
40-44	24795	46936	60677	61579	62784	63564	63988
45-49	19841	41314	58951	61613	62239	62969	63462
50-54	15412	36178	55492	60329	60901	61803	62486
55-59	12115	30165	50505	57226	58345	59787	60744
60-64	9882	23441	43598	52350	54341	56623	57812
65-69	7512	17232	34576	46592	49177	51790	53062
70-74	5100	11271	25270	38116	42010	44401	45677
75+	4514	10371	27721	49858	62430	69490	73649
TOTAL	477820	705199	864448	937035	964952	986224	998231
FEMALES							
0-4	61407	63819	62886	62534	62461	62455	62466
5-9	58094	63057	62438	62361	62436	62463	62468
10-14	54385	61936	61855	62338	62480	62482	62466
15-19	49084	61905	62052	62515	62539	62483	62452
20-24	43899	61125	62969	62700	62517	62446	62434
25-29	39364	59120	63147	62592	62366	62388	62421
30-34	34417	56345	62389	62104	62165	62350	62418
35-39	29709	52444	61060	61396	62061	62351	62411
40-44	25399	46909	60687	61380	62097	62331	62355
45-49	20581	41437	59412	61910	62019	62141	62182
50-54	16123	36478	56668	61428	61435	61657	61841
55-59	13112	30994	52789	59601	60127	60841	61260
60-64	11031	25517	47310	56568	58035	59633	60268
65-69	8605	20090	39604	53172	55450	57524	58269
70-74	6133	14088	31016	46922	51189	53303	54156
75+	5996	14955	40390	75256	95863	106854	112619
TOTAL	477338	710216	886670	974778	1005240	1023702	1032487
TOTAL M+F	955158	1415415	1751118	1911813	1970192	2009926	2030718
RELATED INDICATORS							
BIRTH RATE	22.9	16.4	14.0	13.2	12.9	12.7	
DEATH RATE	7.2	7.9	10.5	12.0	12.1	12.3	
GROWTH RATE	1.57	0.85	0.35	0.12	0.08	0.04	
IMR - BOTH SEXES	42.6	22.4	14.6	10.4	6.9	5.3	
E(O) - BOTH SEXES	67.64	72.52	75.09	77.01	78.79	79.60	
TOTAL FERTILITY	2.731	2.133	2.074	2.064	2.056	2.052	

UPPER-MIDDLE-INCOME ECONOMIES POPULATION (THOUSANDS)

SUMMARY FOR 25-YEAR PERIODS

AGE GROUP	2000	2025	2050	2075	2100	2125	2150
MALES							
0-4	42058	41366	41453	41547	41637	41670	41675
5-9	41354	41417	41291	41439	41579	41640	41646
10-14	39680	41038	41168	41364	41534	41616	41624
15-19	37561	40519	41040	41273	41467	41570	41584
20-24	34668	40923	40826	41135	41355	41491	41517
25-29	31481	40814	40650	40956	41217	41397	41444
30-34	28743	40151	40649	40745	41068	41299	41373
35-39	26610	38273	40091	40488	40899	41184	41282
40-44	23770	35903	39328	40170	40671	41008	41131
45-49	20410	32713	39305	39636	40281	40675	40834
50-54	15953	29012	38421	38823	39570	40053	40258
55-59	12120	25388	36401	37590	38300	38915	39174
60-64	10524	21881	32526	35015	36194	36983	37294
65-69	8425	17427	27449	31199	32929	33885	34235
70-74	6174	12431	21053	26561	28038	29139	29509
75+	6141	12058	25374	38545	43726	46827	47969
TOTAL	385673	511315	587024	616488	630466	639352	642549
FEMALES							
0-4	40680	39956	39913	39864	39837	39835	39837
5-9	40108	40130	39868	39841	39834	39834	39835
10-14	38556	39839	39832	39835	39839	39836	39834
15-19	36508	39441	39818	39837	39840	39833	39829
20-24	33712	39995	39760	39828	39830	39823	39821
25-29	30723	40057	39747	39794	39804	39811	39814
30-34	28136	39528	39893	39727	39770	39801	39806
35-39	26120	37848	39513	39634	39732	39787	39792
40-44	23517	35633	38972	39523	39675	39750	39753
45-49	20475	32631	39268	39289	39547	39649	39656
50-54	16353	29321	38894	38955	39282	39437	39463
55-59	12813	26241	37666	38533	38793	39050	39108
60-64	11605	23455	34951	37209	37952	38367	38461
65-69	9778	19775	31113	35007	36423	37035	37164
70-74	7672	15269	25674	32199	33512	34390	34562
75+	9112	17996	37812	58376	66734	71184	72480
TOTAL	385870	517117	602692	637453	650406	657422	659216
TOTAL M+F	771543	1028432	1189716	1253940	1280872	1296774	1301765
RELATED INDICATORS							
BIRTH RATE		18.7	14.8	13.4	12.9	12.7	12.6
DEATH RATE		7.1	9.0	11.3	12.1	12.2	12.5
GROWTH RATE		1.15	0.58	0.21	0.09	0.05	0.02
IMR - BOTH SEXES		25.6	15.5	11.0	7.5	5.6	5.2
E(0) - BOTH SEXES		71.92	74.78	76.71	78.42	79.44	79.61
TOTAL FERTILITY		2.324	2.084	2.072	2.064	2.059	2.058

HIGH-INCOME ECONOMIES (OIL EXPORTERS) POPULATION (THOUSANDS)

SUMMARY FOR 25-YEAR PERIODS

AGE GROUP	2000	2025	2050	2075	2100	2125	2150
MALES							
0-4	2663	2887	2865	2852	2850	2853	2853
5-9	2423	2922	2859	2834	2840	2849	2851
10-14	2042	2836	2815	2812	2833	2849	2850
15-19	1689	2790	2731	2800	2832	2847	2848
20-24	1433	2761	2731	2810	2833	2842	2843
25-29	1174	2590	2832	2826	2826	2833	2837
30-34	1026	2360	2863	2816	2805	2821	2831
35-39	952	1984	2765	2763	2776	2809	2826
40-44	1047	1637	2701	2666	2754	2801	2817
45-49	1037	1374	2643	2643	2744	2786	2797
50-54	786	1097	2427	2692	2720	2746	2755
55-59	539	913	2126	2630	2633	2658	2675
60-64	365	782	1672	2392	2451	2510	2544
65-69	230	759	1236	2114	2163	2294	2338
70-74	137	621	867	1752	1842	1985	2021
75+	108	523	926	2176	2926	3193	3277
TOTAL	17650	28836	37060	41579	42827	43677	43966
FEMALES							
0-4	2568	2792	2763	2742	2730	2728	2728
5-9	2340	2836	2766	2730	2725	2727	2728
10-14	1975	2756	2729	2714	2723	2727	2728
15-19	1631	2718	2655	2709	2727	2730	2729
20-24	1363	2697	2666	2727	2735	2731	2728
25-29	1069	2534	2776	2754	2737	2728	2726
30-34	864	2309	2818	2754	2724	2723	2725
35-39	706	1941	2732	2713	2705	2719	2724
40-44	608	1595	2682	2633	2696	2721	2724
45-49	523	1319	2643	2630	2705	2723	2720
50-54	417	1017	2454	2714	2713	2712	2704
55-59	316	799	2192	2711	2682	2676	2675
60-64	234	624	1781	2557	2586	2613	2629
65-69	169	498	1378	2386	2409	2517	2544
70-74	115	375	1018	2134	2218	2353	2374
75+	116	392	1137	3201	4458	4870	4965
TOTAL	15013	27201	37188	42810	44273	44997	45151
TOTAL M+F	32663	56036	74248	84389	87100	88674	89117
RELATED INDICATORS							
BIRTH RATE	26.7	17.3	14.1	13.1	12.8	12.6	
DEATH RATE	5.3	6.1	9.0	11.8	12.0	12.4	
GROWTH RATE	2.16	1.13	0.51	0.13	0.07	0.02	
IMR - BOTH SEXES	28.4	16.7	12.1	8.5	5.6	5.2	
E(O) - BOTH SEXES	70.64	74.08	76.05	77.86	79.40	79.61	
TOTAL FERTILITY	3.289	2.108	2.074	2.066	2.059	2.058	

INDUSTRIAL MARKET ECONOMIES POPULATION (THOUSANDS)

AGE GROUP	1985	1990	1995	2000	2005	2010	2015	2020	2025	2030
MALES										
0-4	25434	24957	24482	24746	24721	24624	24680	24965	25019	24894
5-9	25757	25521	25008	24496	24735	24705	24605	24659	24944	24996
10-14	27384	25826	25563	25023	24492	24728	24695	24593	24646	24928
15-19	29455	27436	25853	25562	25005	24471	24704	24671	24568	24620
20-24	30788	29569	27501	25866	25539	24974	24436	24667	24631	24525
25-29	29866	30953	29662	27527	25848	25509	24937	24397	24625	24583
30-34	28641	29993	31010	29661	27494	25809	25464	24891	24352	24574
35-39	28773	28684	29982	30951	29582	27421	25740	25396	24827	24288
40-44	23588	28694	28578	29839	30790	29434	27291	25623	25286	24723
45-49	21666	23374	28412	28287	29533	30486	29159	27052	25410	25085
50-54	20027	21234	22913	27859	27747	28987	29947	28668	26622	25024
55-59	18981	19289	20468	22105	26902	26819	28046	29012	27809	25859
60-64	16658	17783	18107	19240	20808	25364	25322	26522	27484	26393
65-69	12220	14941	15998	16332	17386	18843	23023	23034	24179	25117
70-74	10668	10201	12522	13460	13787	14714	15997	19612	19679	20719
75+	13322	14520	14849	16825	18618	19874	21314	23134	26949	29115
TOTAL	363230	372974	380909	387778	392988	396762	399360	400896	401030	399442
FEMALES										
0-4	24404	23920	23439	23673	23634	23527	23565	23820	23855	23717
5-9	24578	24540	24013	23491	23698	23651	23538	23572	23824	23853
10-14	26146	24675	24608	24052	23510	23711	23660	23544	23575	23824
15-19	28150	26249	24748	24649	24072	23523	23720	23666	23547	23575
20-24	29558	28341	26386	24827	24686	24098	23542	23732	23673	23547
25-29	29190	29779	28497	26474	24868	24714	24117	23554	23739	23671
30-34	28259	29345	29883	28550	26494	24881	24721	24119	23554	23733
35-39	28462	28337	29388	29892	28540	26483	24870	24709	24107	23540
40-44	23450	28450	28309	29341	29835	28489	26440	24833	24675	24076
45-49	21783	23353	28321	28179	29210	29710	28378	26347	24753	24602
50-54	20463	21577	23135	28064	27938	28976	29487	28181	26180	24610
55-59	20351	20114	21216	22764	27641	27543	28590	29118	27853	25901
60-64	19864	19752	19539	20630	22167	26960	26901	27960	28514	27312
65-69	15480	18793	18715	18549	19625	21138	25772	25771	26840	27426
70-74	14681	13932	16945	16929	16843	17879	19326	23652	23731	24793
75+	23476	25062	25431	28254	30023	31152	32844	35227	40485	43855
TOTAL	378297	386218	392573	398319	402783	406434	409471	411805	412906	412035
TOTAL M+F	741526	759191	773482	786097	795771	803196	808831	812701	813936	811477
RELATED INDICATORS										
BIRTH RATE	13.2	12.6	12.5	12.3	12.3	12.2	12.1	12.1	12.1	12.0
DEATH RATE	9.2	9.5	9.6	10.1	10.4	10.8	11.2	11.8	11.8	12.7
RATE OF NAT. INC.	0.39	0.32	0.29	0.23	0.17	0.13	0.09	0.03	0.03	-0.06
GROWTH RATE	0.47	0.37	0.32	0.24	0.19	0.14	0.10	0.03	0.03	-0.06
TOTAL FERTILITY	1.706	1.703	1.794	1.874	1.932	1.986	2.043	2.066	2.066	2.065
GRR	0.830	0.828	0.873	0.912	0.940	0.966	0.994	1.005	1.005	1.005
NRR	0.834	0.829	0.864	0.900	0.932	0.961	0.989	1.000	1.000	1.000
IMR - MALE	16.3	15.1	14.1	13.2	12.4	11.5	10.6	9.8	9.8	8.9
IMR - FEMALE	5.6	5.4	5.1	4.8	4.5	4.3	4.0	3.8	3.8	3.7
IMR - BOTH SEXES	11.1	10.4	9.7	9.1	8.6	8.0	7.4	6.9	6.9	6.3
E(O) - MALE	73.09	73.47	73.82	74.15	74.48	74.83	75.18	75.53	75.53	75.89
E(O) - FEMALE	79.34	79.54	79.82	80.17	80.51	80.85	81.18	81.51	81.51	81.84
E(O) - BOTH SEXES	76.27	76.56	76.86	77.20	77.53	77.87	78.22	78.56	78.56	78.91
NET MIGRANTS-MALE	1645.	1159.	684.	370.	267.	189.	136.	91.	91.	22.
NET MIGRANTS-FEMALE	1375.	994.	597.	320.	236.	176.	123.	88.	88.	28.
NET MIGRATION RATE	0.8	0.6	0.3	0.2	0.1	0.1	0.1	0.1	0.0	0.0

INDUSTRIAL MARKET ECONOMIES POPULATION (THOUSANDS)

SUMMARY FOR 25-YEAR PERIODS

AGE GROUP	2000	2025	2050	2075	2100	2125	2150
MALES							
0-4	24746	25019	24959	24928	24922	24924	24926
5-9	24496	24944	24899	24892	24902	24907	24908
10-14	25023	24646	24825	24874	24893	24896	24895
15-19	25562	24568	24781	24871	24879	24875	24872
20-24	25866	24631	24793	24862	24845	24835	24832
25-29	27527	24625	24872	24823	24793	24787	24789
30-34	29661	24352	24773	24739	24733	24742	24747
35-39	30951	24827	24433	24625	24674	24693	24696
40-44	29839	25286	24289	24518	24608	24616	24612
45-49	28287	25410	24219	24400	24468	24451	24441
50-54	27859	26622	23917	24187	24141	24111	24106
55-59	22105	27809	23056	23498	23466	23460	23469
60-64	19240	27484	22420	22125	22300	22344	22361
65-69	16332	24179	21024	20277	20470	20544	20551
70-74	13460	19679	18330	17569	17702	17752	17739
75+	16825	26949	32582	28959	28940	28960	28960
TOTAL	387778	401030	388173	384147	384734	384896	384905
FEMALES							
0-4	23673	23855	23747	23714	23709*	23711	23712
5-9	23491	23824	23708	23696	23704	23709	23711
10-14	24052	23575	23653	23690	23708	23711	23710
15-19	24649	23547	23645	23707	23715	23711	23708
20-24	24827	23673	23707	23733	23715	23706	23704
25-29	26474	23739	23841	23735	23702	23697	23698
30-34	28550	23554	23805	23691	23679	23688	23693
35-39	29892	24107	23546	23627	23663	23681	23684
40-44	29341	24675	23496	23597	23659	23667	23663
45-49	28179	24753	23568	23608	23634	23616	23606
50-54	28064	26180	23518	23632	23527	23495	23490
55-59	22764	27853	23118	23390	23279	23267	23275
60-64	20630	28514	23260	22760	22839	22875	22892
65-69	18549	26840	22998	21967	22062	22120	22127
70-74	16929	23731	21475	20542	20579	20601	20586
75+	28254	40485	49106	43972	43417	43289	43271
TOTAL	398319	412906	400192	393060	392590	392541	392530
TOTAL M+F	786097	813936	788365	777207	777324	777438	777434
RELATED INDICATORS							
BIRTH RATE		12.2	12.2	12.5	12.6	12.6	12.6
DEATH RATE		10.9	13.5	13.1	12.6	12.6	12.6
GROWTH RATE		0.14	-0.13	-0.06	0.00	0.00	-0.00
IMR - BOTH SEXES		8.0	5.7	5.3	5.2	5.3	5.3
E(O) - BOTH SEXES		77.88	79.30	79.60	79.60	79.60	79.60
TOTAL FERTILITY		1.977	2.064	2.064	2.064	2.064	2.064

NONREPORTING NONMEMBER ECONOMIES

POPULATION (THOUSANDS)

AGE GROUP	1985	1990	1995	2000	2005	2010	2015	2020	2025	2030
MALES										
0-4	16871	16916	16666	16700	16956	17208	17326	17236	17211	17234
5-9	15919	16645	16712	16478	16530	16801	17067	17201	17129	17119
10-14	14937	15839	16569	16641	16412	16465	16740	17011	17150	17085
15-19	14143	14845	15751	16485	16563	16337	16394	16674	16949	17093
20-24	16020	14010	14719	15629	16368	16451	16232	16296	16581	16862
25-29	15854	15844	13870	14586	15499	16241	16331	16121	16192	16483
30-34	13929	15670	15680	13739	14459	15372	16118	16216	16014	16092
35-39	10881	13740	15478	15507	13598	14320	15234	15984	16090	15897
40-44	8835	10686	13516	15246	15293	13422	14146	15060	15814	15929
45-49	11842	8606	10428	13213	14925	14991	13171	13895	14805	15560
50-54	9080	11378	8288	10063	12773	14452	14540	12793	13511	14412
55-59	9067	8533	10722	7834	9531	12124	13744	13857	12211	12915
60-64	5133	8232	7776	9804	7186	8766	11181	12706	12842	11340
65-69	3285	4422	7121	6758	8552	6296	7706	9860	11237	11392
70-74	3395	2604	3526	5707	5444	6922	5124	6297	8086	9247
75+	3750	4055	3682	4185	5982	6690	8129	7586	8212	9857
TOTAL	172942	182026	190505	198574	206070	212857	219184	224792	230036	234518
FEMALES										
0-4	16560	16565	16291	16298	16526	16752	16842	16730	16684	16687
5-9	15354	16440	16454	16187	16204	16443	16677	16777	16677	16641
10-14	14265	15316	16406	16422	16156	16173	16414	16651	16755	16659
15-19	13715	14225	15281	16374	16393	16127	16146	16390	16629	16735
20-24	15515	13659	14177	15238	16337	16358	16094	16115	16360	16602
25-29	15341	15441	13603	14128	15194	16295	16318	16056	16079	16327
30-34	13611	15258	15371	13548	14078	15145	16248	16274	16014	16040
35-39	10903	13522	15174	15297	13488	14020	15088	16192	16221	15964
40-44	9174	10806	13419	15071	15203	13410	13944	15012	16116	16148
45-49	12629	9054	10679	13277	14924	15066	13294	13830	14895	15997
50-54	10186	12379	8887	10498	13069	14705	14857	13116	13652	14711
55-59	11552	9873	12028	8649	10235	12760	14375	14538	12844	13377
60-64	8589	10993	9424	11518	8298	9840	12292	13868	14044	12417
65-69	5964	7896	10157	8742	10723	7744	9208	11532	13036	13223
70-74	7042	5147	6864	8886	7683	9466	6859	8185	10282	11651
75+	9254	10233	9386	10373	12578	12892	14572	13477	14006	16053
TOTAL	189654	196806	203601	210506	217089	223195	229230	234743	240295	245234
TOTAL M+F	362596	378832	394105	409080	423159	436052	448414	459535	470331	479752
RELATED INDICATORS										
BIRTH RATE	18.9	17.8	17.1	16.7	16.3	15.9	15.3	15.3	14.9	14.6
DEATH RATE	10.1	9.9	9.6	9.9	10.3	10.3	10.4	10.4	10.3	10.6
RATE OF NAT. INC.	0.89	0.80	0.75	0.68	0.60	0.56	0.49	0.46	0.46	0.40
GROWTH RATE	0.88	0.79	0.75	0.68	0.60	0.56	0.49	0.46	0.46	0.40
TOTAL FERTILITY	2.428	2.391	2.354	2.305	2.252	2.209	2.167	2.145	2.145	2.128
GRR	1.185	1.167	1.149	1.125	1.099	1.078	1.058	1.047	1.047	1.039
NRR	1.132	1.119	1.108	1.088	1.064	1.046	1.029	1.022	1.022	1.017
IMR - MALE	49.5	46.0	42.3	38.6	35.2	32.3	29.6	27.3	25.2	25.2
IMR - FEMALE	25.8	23.8	21.5	19.0	16.6	15.0	13.5	12.3	11.2	11.2
IMR - BOTH SEXES	37.9	35.2	32.1	29.1	26.1	23.8	21.8	20.0	18.3	18.3
E(O) - MALE	65.53	66.42	67.23	67.94	68.60	69.21	69.80	70.35	70.86	70.86
E(O) - FEMALE	73.85	74.67	75.36	75.94	76.45	76.89	77.26	77.61	77.92	77.92
E(O) - BOTH SEXES	69.87	70.69	71.42	72.05	72.62	73.14	73.61	74.06	74.46	74.46
NET MIGRANTS-MALE	-72.	-41.	-18.	0.	0.	0.	0.	0.	0.	0.
NET MIGRANTS-FEMALE	-70.	-40.	-17.	0.	0.	0.	0.	0.	0.	0.
NET MIGRATION RATE	-0.1	-0.0	-0.0	0.0	0.0	0.0	0.0	0.0	0.0	0.0

NONREPORTING NONMEMBER ECONOMIES POPULATION (THOUSANDS)

SUMMARY FOR 25-YEAR PERIODS

AGE GROUP	2000	2025	2050	2075	2100	2125	2150
MALES							
0-4	16700	17211	17274	17346	17372	17378	17380
5-9	16478	17129	17201	17306	17355	17363	17368
10-14	16641	17150	17162	17272	17342	17352	17358
15-19	16485	16949	17126	17228	17319	17333	17342
20-24	15629	16581	17018	17166	17285	17303	17314
25-29	14586	16192	16895	17096	17233	17271	17283
30-34	13739	16014	16809	17008	17177	17237	17252
35-39	15507	16090	16756	16920	17111	17194	17212
40-44	15246	15814	16457	16813	17017	17126	17149
45-49	13213	14805	15941	16587	16859	16998	17029
50-54	10063	13511	15275	16226	16581	16743	16795
55-59	7834	12211	14574	15675	16074	16271	16350
60-64	9804	12842	13761	14815	15243	15464	15569
65-69	6758	11237	12191	13289	13932	14168	14296
70-74	5707	8086	9624	11050	11911	12184	12330
75+	4185	8212	12861	16463	18886	19670	20054
TOTAL	198574	230036	246925	258259	264696	267054	268081
FEMALES							
0-4	16298	16684	16663	16643	16641	16640	16640
5-9	16187	16677	16642	16641	16640	16639	16638
10-14	16422	16755	16645	16641	16639	16638	16637
15-19	16374	16629	16657	16639	16637	16636	16636
20-24	15238	16360	16619	16634	16632	16634	16634
25-29	14128	16079	16578	16626	16628	16630	16631
30-34	13548	16014	16577	16602	16622	16626	16627
35-39	15297	16221	16622	16587	16613	16617	16619
40-44	15071	16116	16447	16567	16592	16598	16603
45-49	13277	14895	16096	16471	16546	16555	16564
50-54	10498	13652	15673	16321	16454	16473	16485
55-59	8649	12844	15361	16127	16274	16318	16336
60-64	11518	14044	15143	15830	15976	16037	16063
65-69	8742	13036	14302	15036	15401	15480	15518
70-74	8886	10282	11989	13570	14233	14377	14430
75+	10373	14006	20334	26006	29128	29958	30294
TOTAL	210506	240295	258349	268943	273656	274857	275355
TOTAL M+F	409080	470331	505274	527202	538352	541910	543436
RELATED INDICATORS							
BIRTH RATE	15.8	14.1	13.3	12.8	12.7	12.6	
DEATH RATE	10.2	11.2	11.6	12.0	12.4	12.5	
GROWTH RATE	0.56	0.29	0.17	0.08	0.03	0.01	
IMR - BOTH SEXES	24.1	15.2	9.4	6.2	5.6	5.3	
E(0) - BOTH SEXES	73.12	75.36	77.67	79.20	79.44	79.60	
TOTAL FERTILITY	2.216	2.094	2.066	2.059	2.058	2.057	

REGIONAL SUMMARY

SUB-SAHARAN AFRICA REGION

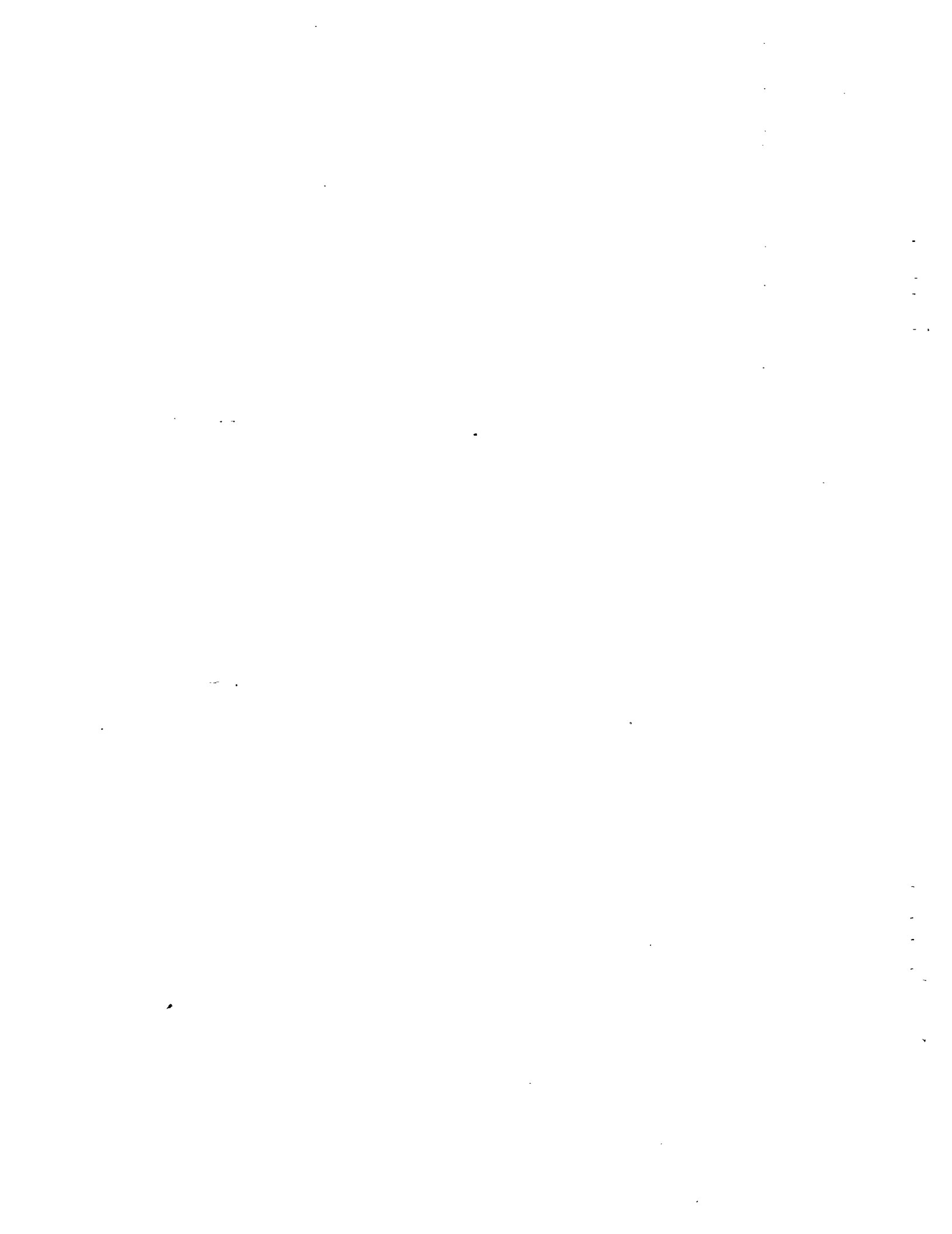

SUBSAHARA POPULATION (THOUSANDS)

AGE GROUP	1985	1990	1995	2000	2005	2010	2015	2020	2025	2030
MALES										
0-4	42631	50587	57063	62555	67188	70281	70717	72299	72867	71537
5-9	33997	39886	47759	54326	60012	64920	68367	69199	71120	71990
10-14	28381	33205	39072	46906	53492	59236	64241	67796	68746	70768
15-19	23764	27816	32610	38449	46245	52835	58619	63679	67301	68330
20-24	19631	23123	27135	31889	37698	45449	52048	57874	62991	66686
25-29	16114	18988	22437	26408	31133	36920	44637	51255	57127	62308
30-34	13253	15557	18393	21803	25746	30447	36221	43913	50546	56461
35-39	10987	12752	15022	17818	21195	25110	29789	35547	43205	49847
40-44	9161	10503	12239	14470	17226	20561	24441	29086	34810	42415
45-49	7634	8674	9988	11686	13867	16564	19840	23658	28236	33889
50-54	6220	7123	8130	9402	11041	13147	15756	18932	22644	27105
55-59	4940	5676	6534	7493	8696	10245	12234	14705	17721	21260
60-64	3774	4353	5034	5826	6704	7801	9213	11030	13296	16075
65-69	2710	3137	3648	4247	4936	5695	6644	7869	9452	11436
70-74	1750	2050	2400	2817	3297	3846	4451	5210	6194	7475
75+	1506	1767	2108	2520	3002	3554	4186	4898	5764	6872
TOTAL	226453	265197	309571	358614	411478	466612	521405	576951	632020	684455
FEMALES										
0-4	41985	50058	56379	61723	66234	69236	69628	71166	71713	70386
5-9	33680	39457	47465	53908	59464	64255	67605	68380	70246	71082
10-14	28120	32928	38700	46680	53153	58776	63670	67134	68030	70000
15-19	23550	27597	32387	38150	46103	52595	58272	63234	66777	67758
20-24	19507	23036	27058	31830	37580	45505	52021	57748	62778	66399
25-29	17519	19006	22504	26506	31259	36997	44901	51443	57226	62326
30-34	13706	16998	18505	21978	25959	30695	36431	44320	50893	56732
35-39	11472	13249	16477	18009	21455	25416	30143	35878	43751	50354
40-44	9558	11035	12791	15950	17505	20920	24861	29573	35301	43150
45-49	7971	9147	10599	12328	15408	16977	20351	24257	28935	34632
50-54	6581	7560	8706	10124	11813	14796	16365	19676	23521	28136
55-59	5786	6134	7078	8183	9550	11181	14038	15592	18811	22563
60-64	4173	5225	5580	6472	7516	8807	10353	13038	14559	17641
65-69	3070	3577	4505	4859	5671	6621	7800	9220	11660	13118
70-74	2055	2413	2844	3607	3935	4626	5437	6450	7683	9774
75+	1943	2275	2714	3262	4088	4758	5618	6675	8002	9661
TOTAL	230675	269694	314294	363570	416693	472161	527494	583784	639887	693711
TOTAL M+F	457128	534892	623864	722184	828171	938772	1048899	1160735	1271907	1378166
RELATED INDICATORS										
BIRTH RATE	47.2	44.7	41.5	38.2	34.6	30.5	27.8	25.2	22.5	
DEATH RATE	15.7	13.9	12.2	10.7	9.5	8.3	7.5	6.8	6.4	
RATE OF NAT. INC.	3.15	3.08	2.93	2.74	2.51	2.22	2.03	1.83	1.61	
GROWTH RATE	3.14	3.08	2.93	2.74	2.51	2.22	2.03	1.83	1.60	
TOTAL FERTILITY	6.465	6.239	5.762	5.171	4.495	3.773	3.277	2.882	2.547	
GRR	3.183	3.072	2.837	2.546	2.213	1.857	1.613	1.419	1.254	
NRR	2.369	2.377	2.265	2.094	1.872	1.615	1.442	1.298	1.169	
IMR - MALE	115.3	104.2	93.7	84.5	76.1	68.1	60.3	53.3	46.7	
IMR - FEMALE	98.2	88.2	78.6	70.0	62.1	54.4	46.9	40.0	33.5	
IMR - BOTH SEXES	106.9	96.3	86.3	77.4	69.2	61.4	53.7	46.7	40.2	
E(O) - MALE	49.25	51.52	53.73	55.77	57.78	59.79	61.67	63.43	65.08	
E(O) - FEMALE	52.64	55.03	57.35	59.52	61.66	63.82	65.92	67.92	69.81	
E(O) - BOTH SEXES	50.96	53.29	55.55	57.66	59.73	61.81	63.81	65.69	67.46	
NET MIGRANTS-MALE	-60.	-43.	-39.	-12.	-13.	-16.	-5.	0.	0.	
NET MIGRANTS-FEMALE	-33.	-07.	-27.	-16.	-10.	-8.	-4.	0.	0.	
NET MIGRATION RATE	-0.0	-0.0	-0.0	0.0	-0.0	-0.0	-0.0	0.0	0.0	

SUBSAHARA POPULATION (THOUSANDS)

SUMMARY FOR 25-YEAR PERIODS

AGE GROUP	2000	2025	2050	2075	2100	2125	2150
MALES							
0-4	62555	72867	70598	69908	70041	70299	70421
5-9	54326	71120	69269	69298	69811	70208	70385
10-14	46906	68746	67889	69089	69783	70154	70350
15-19	38449	67301	68185	69330	69766	70027	70256
20-24	31889	62991	69868	69580	69505	69756	70083
25-29	26408	57127	70368	69176	68923	69410	69899
30-34	21803	50546	68800	67791	68231	69113	69746
35-39	17818	43205	66008	66092	67764	68906	69575
40-44	14470	34810	63942	65887	67630	68632	69264
45-49	11686	28236	58936	66730	67261	67921	68625
50-54	9402	22644	52031	65759	65690	66417	67472
55-59	7493	17721	43899	61754	62210	63913	65522
60-64	5826	13296	34690	55299	57109	60288	62353
65-69	4247	9452	24665	47880	51479	55070	57239
70-74	2817	6194	16391	36804	44159	47138	49203
75+	2520	5764	15438	41297	63385	71830	78523
TOTAL	358614	632020	860977	991676	1032747	1059082	1078919
FEMALES							
0-4	61723	71713	69528	68676	68549	68545	68568
5-9	53908	70246	68446	68289	68488	68566	68577
10-14	46680	68030	67175	68231	68591	68618	68578
15-19	38150	66777	67608	68659	68745	68630	68556
20-24	31830	62778	69506	69173	68727	68552	68523
25-29	26506	57226	70293	69060	68414	68419	68501
30-34	21978	50893	68984	67940	67986	68338	68511
35-39	18009	43751	66450	66492	67807	68374	68532
40-44	15950	35301	64718	66620	68032	68411	68479
45-49	12328	28935	60161	67982	68183	68166	68247
50-54	10124	23521	53877	67891	67436	67424	67796
55-59	8183	18811	46578	65236	65274	66226	67111
60-64	6472	14559	38248	60646	62118	64690	66039
65-69	4859	11660	28548	55466	59104	62338	63875
70-74	3607	7683	20353	45953	54691	57637	59296
75+	3262	8002	22304	61795	97283	111377	121710
TOTAL	363570	639887	882777	1038109	1089427	1114310	1130899
TOTAL M+F	722184	1271907	1743754	2029785	2122174	2173392	2209818
RELATED INDICATORS							
BIRTH RATE	31.2	19.1	14.9	13.5	13.1	12.7	
DEATH RATE	8.6	6.5	8.8	11.7	12.1	12.1	
GROWTH RATE	2.26	1.26	0.61	0.18	0.10	0.07	
IMR - BOTH SEXES	61.6	31.3	18.0	12.7	8.5	5.5	
E(O) - BOTH SEXES	62.19	69.94	73.72	75.89	77.98	79.50	
TOTAL FERTILITY	3.745	2.227	2.072	2.057	2.047	2.040	

SUBSAHARA (BORROWERS) POPULATION (THOUSANDS)

AGE GROUP	1985	1990	1995	2000	2005	2010	2015	2020	2025	2030
MALES										
0-4	39113	46769	52975	58254	62692	65637	66028	67704	68362	67011
5-9	31106	36563	44127	50413	55867	60557	63829	64601	66600	67546
10-14	29846	30366	35803	43327	49629	55138	59916	63293	64179	66273
15-19	21539	25322	29811	35223	42709	49014	54558	59389	62830	63792
20-24	17737	20944	24689	29141	34527	41966	48277	53860	58746	62258
25-29	14510	17139	20308	24015	28442	33805	41207	47535	53163	58111
30-34	11902	13994	16588	19721	23405	27808	33156	40532	46876	52545
35-39	9890	11440	13501	16059	19164	22819	27199	32533	39875	46227
40-44	8224	9444	10970	12996	15518	18584	22204	26551	31853	39144
45-49	6836	7778	8974	10467	12449	14916	17925	21486	25770	31007
50-54	5553	6372	7285	8442	9885	11797	14182	17099	20560	24734
55-59	4396	5062	5841	6710	7806	9168	10974	13231	16000	19299
60-64	3344	3869	4485	5205	6002	7000	8242	9891	11958	14508
65-69	2390	2775	3239	3782	4409	5098	5961	7037	8471	10280
70-74	1532	1804	2120	2500	2936	3434	3982	4671	5535	6694
75+	1306	1536	1843	2216	2654	3154	3727	4371	5152	6135
TOTAL	205224	241175	282558	328472	378092	429897	481366	533784	585933	635565
FEMALES										
0-4	38506	46288	52343	57478	61797	64655	65006	66633	67267	65918
5-9	30800	36159	43865	50030	55358	59933	63112	63830	65770	66680
10-14	25604	30097	35451	43127	49320	54711	59379	62668	63503	65541
15-19	21345	25119	29595	34939	42588	48797	54236	58970	62334	63250
20-24	17611	20870	24621	29079	34411	42028	48257	53743	58541	61980
25-29	15895	17150	20381	24111	28551	33869	41463	47716	53253	58118
30-34	12324	15413	16690	19896	23607	28029	33344	40919	47201	52791
35-39	10337	11905	14932	16235	19416	23106	27517	32830	40389	46698
40-44	8583	9937	11487	14446	15774	18925	22595	26990	32296	39828
45-49	7131	8207	9538	11065	13949	15293	18404	22040	26402	31678
50-54	5866	6758	7807	9106	10598	13389	14736	17787	21365	25667
55-59	5187	5463	6322	7335	8586	10027	12697	14034	16998	20487
60-64	3688	4678	4965	5778	6733	7915	9280	11785	13097	15932
65-69	2699	3158	4029	4320	5059	5927	7005	8258	10529	11790
70-74	1796	2117	2507	3221	3496	4123	4863	5787	6873	8814
75+	1681	1975	2367	2860	3621	4215	4989	5944	7144	8617
TOTAL	209054	245293	286899	333027	382862	434942	486883	539935	592962	643790
TOTAL M+F	414278	486468	569457	661499	760954	864839	968249	1073720	1178894	1279355
RELATED INDICATORS										
BIRTH RATE	48.1	45.6	42.3	38.8	35.1	30.9	28.1	25.5	22.7	
DEATH RATE	15.8	14.0	12.3	10.8	9.5	8.3	7.4	6.8	6.3	
RATE OF NAT. INC.	3.22	3.16	3.00	2.80	2.56	2.26	2.07	1.87	1.64	
GROWTH RATE	3.21	3.15	3.00	2.80	2.56	2.26	2.07	1.87	1.64	
TOTAL FERTILITY	6.624	6.410	5.917	5.301	4.591	3.832	3.320	2.913	2.563	
GRR	3.261	3.156	2.913	2.610	2.260	1.886	1.634	1.434	1.262	
NRR	2.421	2.439	2.322	2.143	1.909	1.638	1.459	1.311	1.176	
IMR - MALE	115.9	104.5	93.9	84.7	76.4	68.5	60.6	53.4	46.7	
IMR - FEMALE	98.6	88.4	78.8	70.3	62.5	54.8	47.2	40.1	33.7	
IMR - BOTH SEXES	107.4	96.6	86.5	77.6	69.6	61.7	54.0	46.9	40.3	
E(O) - MALE	48.97	51.29	53.54	55.60	57.62	59.62	61.56	63.36	65.06	
E(O) - FEMALE	52.36	54.80	57.15	59.33	61.47	63.63	65.77	67.82	69.74	
E(O) - BOTH SEXES	50.68	53.06	55.36	57.48	59.55	61.64	63.68	65.60	67.42	
NET MIGRANTS-MALE	-98.	-73.	-59.	-12.	-13.	-16.	-6.	0.	0.	
NET MIGRANTS-FEMALE	-45.	-47.	-33.	-16.	-19.	-8.	-0.0	0.0	0.0	

SUBSAHARA (BORROWERS) POPULATION (THOUSANDS)

SUMMARY FOR 25-YEAR PERIODS

AGE GROUP	2000	2025	2050	2075	2100	2125	2150
MALES							
0-4	58254	68362	66093	65393	65511	65755	65873
5-9	50413	66600	64790	64796	65293	65672	65840
10-14	43327	64179	63402	64596	65276	65626	65808
15-19	35223	62830	63689	64856	65274	65509	65719
20-24	29141	58746	65455	65137	65033	65251	65554
25-29	24015	53163	66028	64762	64471	64919	65381
30-34	19721	46876	64431	63408	63797	64639	65239
35-39	16059	39875	61626	61724	63356	64454	65084
40-44	12996	31853	59697	61542	63264	64211	64794
45-49	10467	25770	54965	62515	62964	63548	64192
50-54	8442	20560	48418	61703	61496	62123	63106
55-59	6710	16000	40703	57831	58185	59755	61279
60-64	5205	11958	32002	51623	53330	56359	58322
65-69	3782	8471	22552	44694	48080	51506	53549
70-74	2500	5535	14943	34314	41366	44118	46032
75+	2216	5152	13942	38277	59353	67180	73423
TOTAL	328472	585933	802735	927171	966049	990625	1009195
FEMALES							
0-4	57478	67267	65085	64235	64110	64111	64135
5-9	50030	65770	64012	63848	64051	64132	64143
10-14	43127	63503	62723	63790	64155	64185	64146
15-19	34939	62334	63135	64224	64314	64198	64124
20-24	29079	58541	65097	64752	64300	64121	64092
25-29	24111	53253	65942	64647	63989	63988	64069
30-34	19896	47201	64589	63539	63563	63910	64081
35-39	16235	40389	62026	62085	63392	63951	64104
40-44	14446	32296	60407	62213	63635	64000	64056
45-49	11065	26402	56092	63672	63822	63772	63834
50-54	9106	21365	50123	63689	63123	63059	63404
55-59	7335	16998	43180	61078	61041	61911	62760
60-64	5778	13097	35281	56604	57994	60469	61764
65-69	4320	10529	26083	51762	55184	58296	59751
70-74	3221	6873	18536	42831	51209	53931	55467
75+	2860	7144	20110	57203	90996	104092	113768
TOTAL	333027	592962	822422	970170	1018879	1042125	1057699
TOTAL M+F	661499	1178894	1625157	1897342	1984928	2032749	2066894
RELATED INDICATORS							
BIRTH RATE	31.7	19.2	14.9	13.5	13.1	12.7	
DEATH RATE	8.6	6.4	8.7	11.7	12.1	12.1	
GROWTH RATE	2.31	1.28	0.62	0.18	0.10	0.07	
IMR - BOTH SEXES	61.8	31.3	18.0	12.8	8.5	5.5	
E(0) - BOTH SEXES	62.05	69.91	73.71	75.88	77.96	79.49	
TOTAL FERTILITY	3.804	2.230	2.072	2.057	2.047	2.040	

AFRICA DEPARTMENT I POPULATION (THOUSANDS)

AGE GROUP	1985	1990	1995	2000	2005	2010	2015	2020	2025	2030
MALES										
0-4	3608	4348	4796	5148	5446	5678	5790	5944	5877	5650
5-9	2801	3401	4130	4593	4971	5300	5552	5690	5864	5811
10-14	2316	2751	3343	4065	4532	4919	5254	5515	5659	5837
15-19	1969	2283	2712	3297	4015	4485	4874	5215	5480	5626
20-24	1566	1939	2246	2668	3245	3956	4425	4819	5166	5433
25-29	1313	1545	1907	2205	2620	3188	3891	4365	4764	5113
30-34	1164	1294	1518	1870	2162	2572	3132	3833	4310	4711
35-39	1022	1141	1266	1483	1827	2116	2521	3078	3776	4252
40-44	844	992	1107	1228	1440	1778	2062	2465	3017	3707
45-49	743	809	951	1062	1181	1388	1717	1999	2396	2937
50-54	616	699	762	898	1005	1121	1321	1640	1914	2301
55-59	506	565	643	703	831	933	1044	1234	1536	1797
60-64	387	448	503	574	628	745	839	941	1115	1393
65-69	283	324	377	424	485	533	634	715	805	959
70-74	185	216	248	291	328	377	415	496	563	637
75+	150	184	222	263	310	358	413	466	548	636
TOTAL	19472	22939	26730	30770	35027	39445	43885	48416	52790	56800
FEMALES										
0-4	3313	4299	4739	5084	5374	5599	5711	5862	5796	5578
5-9	2668	3147	4101	4559	4929	5249	5496	5633	5804	5754
10-14	2161	2624	3099	4041	4504	4884	5211	5467	5611	5787
15-19	1807	2133	2591	3064	3999	4465	4849	5184	5444	5592
20-24	1444	1787	2107	2560	3029	3955	4422	4812	5153	5418
25-29	2392	1428	1763	2078	2526	2992	3907	4380	4775	5122
30-34	1133	2332	1404	1733	2044	2489	2952	3862	4339	4739
35-39	988	1108	2262	1374	1698	2007	2450	2913	3817	4297
40-44	798	959	1077	2182	1340	1661	1968	2409	2872	3767
45-49	685	766	925	1041	2099	1303	1619	1924	2362	2823
50-54	565	653	734	886	999	2007	1258	1568	1869	2302
55-59	914	529	614	691	837	948	1895	1201	1503	1797
60-64	373	823	483	563	636	774	879	1749	1124	1414
65-69	274	322	701	422	494	562	687	786	1552	1017
70-74	182	218	258	553	343	404	463	571	658	1288
75+	166	201	246	298	525	492	528	594	714	849
TOTAL	19863	23331	27103	31129	35378	39789	44295	48915	53394	57543
TOTAL M+F	39335	46270	53833	61898	70405	79235	88180	97331	106184	114343
RELATED INDICATORS										
BIRTH RATE	47.2	43.6	39.6	36.1	32.8	29.6	27.1	24.2	21.3	
DEATH RATE	15.5	13.8	12.0	10.4	9.2	8.1	7.3	6.7	6.5	
RATE OF NAT. INC.	3.17	2.98	2.76	2.56	2.36	2.15	1.98	1.75	1.48	
GROWTH RATE	3.25	3.03	2.79	2.58	2.36	2.14	1.97	1.74	1.48	
TOTAL FERTILITY	6.231	6.083	5.703	5.108	4.372	3.655	3.168	2.758	2.418	
GRR	3.070	2.997	2.809	2.516	2.154	1.801	1.561	1.359	1.191	
NRR	2.324	2.457	2.327	2.130	1.870	1.603	1.426	1.262	1.119	
IMR - MALE	111.3	98.8	87.1	77.5	69.3	62.6	55.4	49.2	44.6	
IMR - FEMALE	95.5	83.4	72.1	63.1	55.3	48.4	41.3	35.0	29.6	
IMR - BOTH SEXES	103.5	91.2	79.7	70.4	62.4	55.6	48.5	42.2	37.2	
E(O) - MALE	50.39	52.48	54.64	56.86	59.13	61.01	62.88	64.40	65.48	
E(O) - FEMALE	53.86	56.13	58.47	60.79	63.17	65.35	67.50	69.33	70.88	
E(O) - BOTH SEXES	52.12	54.30	56.55	58.82	61.15	63.18	65.19	66.87	68.19	
NET MIGRANTS-MALE	151.	120.	90.	60.	30.	0.	0.	0.	0.	
NET MIGRANTS-FEMALE	105.	80.	60.	40.	20.	0.	0.	0.	0.	
NET MIGRATION RATE	1.2	0.8	0.5	0.3	0.1	0.0	0.0	0.0	0.0	

AFRICA DEPARTMENT I POPULATION (THOUSANDS)

SUMMARY FOR 25-YEAR PERIODS

AGE GROUP	2000	2025	2050	2075	2100	2125	2150
MALES							
0-4	5148	5877	5738	5694	5695	5711	5717
5-9	4593	5864	5689	5646	5672	5703	5713
10-14	4065	5659	5577	5607	5660	5698	5712
15-19	3297	5480	5458	5598	5657	5691	5706
20-24	2668	5166	5524	5619	5648	5675	5694
25-29	2205	4764	5685	5626	5617	5649	5679
30-34	1870	4310	5679	5570	5563	5621	5666
35-39	1483	3776	5442	5433	5504	5596	5651
40-44	1228	3017	5218	5279	5466	5574	5629
45-49	1062	2396	4848	5282	5439	5531	5583
50-54	898	1914	4352	5321	5353	5428	5492
55-59	703	1536	3754	5109	5126	5231	5330
60-64	574	1115	3039	4574	4714	4924	5065
65-69	424	805	2142	3929	4149	4485	4651
70-74	291	563	1398	3051	3524	3852	4008
75+	263	548	1322	3533	5262	5980	6429
TOTAL	30770	52790	70864	80870	84052	86350	87727
FEMALES							
0-4	5084	5796	5657	5599	5577	5571	5573
5-9	4559	5804	5630	5569	5567	5570	5573
10-14	4041	5611	5532	5542	5567	5574	5574
15-19	3064	5444	5428	5548	5578	5578	5574
20-24	2560	5153	5516	5591	5588	5577	5572
25-29	2078	4775	5696	5621	5579	5568	5568
30-34	1733	4339	5711	5590	5546	5557	5566
35-39	1374	3817	5495	5478	5510	5553	5567
40-44	2182	2872	5296	5353	5501	5556	5566
45-49	1041	2362	4962	5401	5516	5549	5553
50-54	886	1869	4519	5509	5497	5509	5519
55-59	691	1503	3993	5411	5384	5419	5459
60-64	563	1124	3356	5031	5138	5282	5366
65-69	422	1552	2352	4565	4778	5078	5192
70-74	553	658	1692	3826	4386	4716	4834
75+	298	714	1866	5315	8162	9353	10000
TOTAL	31129	53394	72699	84950	88871	91011	92057
TOTAL M+F	61898	106184	143564	165820	172923	177361	179784
RELATED INDICATORS							
BIRTH RATE	29.9	18.7	14.7	13.4	13.0	12.7	
DEATH RATE	8.3	6.6	8.9	11.8	12.0	12.2	
GROWTH RATE	2.16	1.21	0.58	0.17	0.10	0.05	
IMR - BOTH SEXES	55.6	29.1	17.4	12.2	7.6	5.3	
E(O) - BOTH SEXES	63.48	70.50	73.98	76.20	78.43	79.57	
TOTAL FERTILITY	3.630	2.186	2.069	2.054	2.044	2.038	

AFRICA DEPARTMENT II POPULATION (THOUSANDS)

AGE GROUP	1985	1990	1995	2000	2005	2010	2015	2020	2025	2030
MALES										
0-4	9752	11958	13581	14932	16067	16776	16934	17356	17615	17299
5-9	8235	9072	11227	12867	14271	15477	16282	16539	17047	17376
10-14	8769	8018	8864	11002	12649	14070	15303	16136	16422	16952
15-19	5615	6618	7858	8708	10833	12482	13914	15159	16009	16313
20-24	4658	5442	6436	7666	8525	10632	12284	13725	14984	15850
25-29	3829	4479	5257	6243	7469	8336	10429	12083	13534	14807
30-34	3153	3673	4317	5089	6072	7291	8167	10245	11902	13363
35-39	2603	3014	3529	4167	4935	5910	7121	8003	10066	11724
40-44	2132	2472	2878	3385	4017	4776	5740	6940	7825	9868
45-49	1712	2006	2340	2736	3234	3853	4596	5543	6725	7606
50-54	1386	1588	1872	2193	2577	3057	3654	4374	5294	6444
55-59	1080	1258	1450	1718	2022	2383	2835	3400	4084	4960
60-64	812	947	1110	1287	1531	1807	2135	2547	3065	3695
65-69	572	670	788	931	1086	1295	1532	1815	2174	2627
70-74	361	429	509	604	719	841	1006	1195	1421	1712
75+	299	355	429	521	631	758	900	1078	1292	1554
TOTAL	52967	61999	72443	84049	96639	109743	122831	136138	149460	162151
FEMALES										
0-4	9659	11831	13413	14725	15822	16507	16650	17058	17304	16990
5-9	8019	9026	11157	12767	14136	15304	16082	16321	16811	17125
10-14	6588	7815	8829	10947	12567	13955	15151	15958	16227	16741
15-19	5484	6450	7672	8689	10798	12423	13824	15037	15862	16151
20-24	4574	5349	6311	7527	8548	10645	12274	13687	14915	15759
25-29	3795	4441	5212	6168	7380	8403	10490	12123	13548	14793
30-34	3146	3670	4310	5076	6029	7234	8262	10338	11978	13416
35-39	2612	3028	3547	4182	4944	5890	7091	8122	10190	11835
40-44	2148	2502	2913	3425	4055	4809	5749	6943	7978	10034
45-49	1744	2047	2394	2798	3303	3922	4667	5597	6780	7813
50-54	1437	1648	1942	2280	2673	3165	3771	4501	5415	6580
55-59	1147	1334	1537	1818	2143	2522	2997	3582	4291	5181
60-64	891	1032	1207	1399	1663	1969	2326	2775	3333	4010
65-69	640	758	886	1045	1219	1457	1734	2060	2473	2988
70-74	423	499	598	706	840	987	1188	1424	1705	2063
75+	387	458	549	669	809	977	1170	1417	1724	2099
TOTAL	52694	61888	72475	84219	96930	110172	123426	136944	150532	163578
TOTAL M+F	105661	123887	144919	168268	193569	219915	246257	273081	299991	325729
RELATED INDICATORS										
BIRTH RATE	48.4	46.1	42.8	39.3	35.4	31.3	28.4	25.9	23.1	
DEATH RATE	16.3	14.6	12.9	11.3	9.9	8.7	7.8	7.1	6.6	
RATE OF NAT. INC.	3.21	3.15	3.00	2.80	2.55	2.26	2.07	1.88	1.65	
GROWTH RATE	3.18	3.14	2.99	2.80	2.55	2.26	2.07	1.88	1.65	
TOTAL FERTILITY	6.739	6.508	5.988	5.370	4.654	3.900	3.373	2.967	2.611	
GRR	3.315	3.201	2.946	2.642	2.289	1.918	1.659	1.459	1.284	
NRR	2.413	2.418	2.306	2.139	1.910	1.650	1.467	1.321	1.186	
IMR - MALE	119.3	108.5	98.2	88.6	80.2	71.8	63.8	56.2	49.2	
IMR - FEMALE	101.1	91.5	82.3	73.6	65.7	57.9	50.1	42.9	36.2	
IMR - BOTH SEXES	110.3	100.1	90.4	81.2	73.1	64.9	57.1	49.7	42.8	
E(O) - MALE	47.86	50.04	52.24	54.45	56.54	58.70	60.66	62.56	64.27	
E(O) - FEMALE	51.28	53.56	55.87	58.16	60.34	62.60	64.76	66.85	68.79	
E(O) - BOTH SEXES	49.57	51.80	54.06	56.31	58.44	60.65	62.71	64.71	66.54	
NET MIGRANTS-MALE	-98.	-65.	-42.	0.	0.	0.	0.	0.	0.	
NET MIGRANTS-FEMALE	-52.	-34.	-21.	0.	0.	0.	0.	0.	0.	
NET MIGRATION RATE	-0.3	-0.1	-0.1	0.0	0.0	0.0	0.0	0.0	0.0	

AFRICA DEPARTMENT II POPULATION (THOUSANDS)

SUMMARY FOR 25-YEAR PERIODS

AGE GROUP	2000	2025	2050	2075	2100	2125	2150
MALES							
0-4	14932	17615	16967	16794	16845	16913	16947
5-9	12867	17047	16580	16653	16796	16892	16938
10-14	11002	16422	16347	16634	16797	16878	16928
15-19	8708	16009	16536	16712	16788	16842	16902
20-24	7666	14984	16886	16756	16707	16770	16860
25-29	6243	13534	16972	16613	16549	16686	16816
30-34	5089	11902	16465	16214	16388	16621	16781
35-39	4167	10066	15740	15900	16304	16577	16738
40-44	3385	7825	15175	15960	16289	16504	16658
45-49	2736	6725	13979	16103	16180	16312	16497
50-54	2193	5294	12283	15830	15753	15928	16219
55-59	1718	4084	10289	14739	14848	15324	15756
60-64	1287	3065	8031	13137	13698	14467	14998
65-69	931	2174	5502	11304	12416	13213	13762
70-74	604	1421	3863	8668	10593	11278	11813
75+	521	1292	3528	9571	15000	17026	18810
TOTAL	84049	149460	205145	237586	247949	254233	259423
FEMALES							
0-4	14725	17304	16679	16477	16464	16468	16473
5-9	12767	16811	16345	16392	16457	16476	16476
10-14	10947	16227	16133	16410	16490	16488	16474
15-19	8689	15862	16351	16534	16524	16486	16468
20-24	7527	14915	16762	16640	16502	16462	16460
25-29	6168	13548	16918	16560	16411	16431	16457
30-34	5076	11978	16474	16218	16316	16419	16463
35-39	4182	10190	15808	15961	16303	16435	16468
40-44	3425	7978	15322	16101	16377	16439	16450
45-49	2798	6780	14235	16379	16393	16362	16390
50-54	2280	5415	12691	16319	16158	16165	16283
55-59	1818	4291	10892	15550	15564	15881	16127
60-64	1399	3333	8830	14389	14886	15536	15879
65-69	1045	2473	6376	13079	14247	14980	15357
70-74	706	1705	4692	10809	13124	13820	14245
75+	669	1724	4953	14260	23014	26493	29236
TOTAL	84219	150532	209459	248079	261230	267340	271707
TOTAL M+F	168268	299991	414603	485664	509179	521572	531130
RELATED INDICATORS							
BIRTH RATE	32.1	19.5	15.0	13.5	13.1	12.8	
DEATH RATE	8.9	6.5	8.7	11.7	12.1	12.0	
GROWTH RATE	2.31	1.29	0.63	0.19	0.10	0.07	
IMR - BOTH SEXES	65.0	32.8	18.7	13.1	8.8	5.5	
E(O) - BOTH SEXES	61.04	69.39	73.45	75.69	77.81	79.50	
TOTAL FERTILITY	3.865	2.256	2.075	2.059	2.049	2.042	

AFRICA DEPARTMENT III POPULATION (THOUSANDS)

AGE GROUP	1985	1990	1995	2000	2005	2010	2015	2020	2025	2030
MALES										
0-4	4882	5751	6502	7123	7624	7922	8001	8175	8180	7947
5-9	3849	4601	5468	6228	6873	7408	7749	7876	8075	8104
10-14	3196	3767	4516	5381	6145	6797	7344	7700	7836	8041
15-19	2715	3136	3704	4449	5312	6077	6736	7291	7652	7794
20-24	2326	2645	3062	3628	4369	5230	5997	6662	7221	7588
25-29	1942	2252	2569	2986	3549	4287	5147	5919	6587	7150
30-34	1535	1876	2183	2500	2916	3478	4215	5076	5847	6517
35-39	1190	1477	1813	2118	2435	2850	3410	4146	5002	5772
40-44	959	1138	1419	1748	2050	2367	2781	3338	4067	4917
45-49	832	908	1084	1356	1678	1975	2289	2698	3246	3964
50-54	688	776	852	1021	1283	1593	1881	2188	2587	3120
55-59	553	628	713	786	945	1191	1483	1758	2051	2431
60-64	428	487	557	635	703	848	1072	1338	1591	1862
65-69	320	355	408	470	538	597	722	915	1147	1369
70-74	207	242	272	315	364	419	467	566	721	908
75+	185	211	251	290	339	396	460	523	623	780
TOTAL	25807	30251	35373	41034	47123	53434	59753	66168	72432	78266
FEMALES										
0-4	4826	5674	6403	7006	7491	7777	7849	8014	8025	7797
5-9	3847	4566	5418	6159	6788	7306	7633	7751	7943	7976
10-14	3191	3769	4488	5338	6085	6722	7253	7595	7722	7922
15-19	2670	3134	3711	4428	5279	6028	6672	7213	7562	7697
20-24	2278	2612	3076	3651	4367	5217	5970	6621	7169	7526
25-29	1966	2219	2554	3016	3590	4305	5155	5912	6569	7124
30-34	1594	1909	2162	2497	2958	3530	4245	5096	5857	6519
35-39	1296	1541	1853	2106	2441	2901	3472	4187	5038	5801
40-44	1082	1248	1490	1797	2050	2384	2842	3413	4125	4975
45-49	950	1036	1200	1437	1740	1991	2323	2778	3344	4052
50-54	788	901	987	1147	1378	1674	1921	2248	2697	3256
55-59	654	734	844	929	1083	1306	1591	1832	2152	2591
60-64	510	591	668	773	854	1000	1211	1480	1712	2021
65-69	391	438	512	583	678	753	887	1079	1327	1546
70-74	260	308	350	412	473	554	620	735	901	1118
75+	238	286	347	408	486	571	675	778	922	1130
TOTAL	26541	30967	36062	41689	47740	54018	60318	66732	73066	79051
TOTAL M+F	52349	61218	71436	82723	94864	107453	120071	132900	145498	157317
RELATED INDICATORS										
BIRTH RATE	46.2	43.9	40.8	37.4	33.7	29.8	27.1	24.4	21.7	
DEATH RATE	14.8	13.0	11.4	10.0	8.7	7.6	6.8	6.3	6.0	
RATE OF NAT. INC.	3.14	3.09	2.94	2.74	2.49	2.22	2.03	1.81	1.56	
GROWTH RATE	3.13	3.09	2.93	2.74	2.49	2.22	2.03	1.81	1.56	
TOTAL FERTILITY	6.411	6.207	5.681	5.060	4.354	3.662	3.178	2.793	2.455	
GRR	3.152	3.052	2.793	2.488	2.141	1.800	1.562	1.373	1.207	
NRR	2.398	2.400	2.266	2.081	1.846	1.598	1.426	1.278	1.140	
IMR - MALE	109.7	98.1	88.4	79.1	70.5	62.1	53.8	47.7	42.2	
IMR - FEMALE	92.6	82.3	73.5	64.9	56.9	49.0	41.3	34.6	29.0	
IMR - BOTH SEXES	101.3	90.3	81.1	72.1	63.8	55.7	47.7	41.3	35.7	
E(O) - MALE	50.31	52.75	54.84	56.94	59.02	61.13	63.23	64.64	65.95	
E(O) - FEMALE	53.72	56.28	58.49	60.70	62.88	65.10	67.34	69.16	70.84	
E(O) - BOTH SEXES	52.03	54.53	56.68	58.83	60.96	63.12	65.29	66.91	68.40	
NET MIGRANTS-MALE	-13.	-11.	-7.	-1.	-1.	0.	0.	0.	0.	
NET MIGRANTS-FEMALE	-11.	-8.	-5.	-1.	-1.	0.	0.	0.	0.	
NET MIGRATION RATE	-0.1	-0.1	-0.0	-0.0	-0.0	0.0	0.0	0.0	0.0	

AFRICA DEPARTMENT III POPULATION (THOUSANDS)

SUMMARY FOR 25-YEAR PERIODS

AGE GROUP	2000	2025	2050	2075	2100	2125	2150
MALES							
0-4	7123	8180	7967	7904	7909	7931	7944
5-9	6228	8075	7855	7838	7880	7919	7940
10-14	5381	7836	7714	7799	7871	7913	7936
15-19	4449	7652	7650	7805	7869	7901	7927
20-24	3628	7221	7782	7832	7849	7875	7908
25-29	2986	6587	7934	7817	7797	7838	7886
30-34	2500	5847	7833	7697	7721	7802	7868
35-39	2118	5002	7546	7521	7654	7773	7848
40-44	1748	4067	7295	7406	7619	7742	7816
45-49	1356	3246	6784	7449	7578	7671	7748
50-54	1021	2587	6027	7436	7431	7514	7621
55-59	786	2051	5106	7056	7073	7232	7398
60-64	635	1591	4044	6352	6511	6809	7036
65-69	470	1147	2904	5495	5802	6202	6459
70-74	315	721	1904	4269	4947	5307	5560
75+	290	623	1805	4850	7253	8123	8886
TOTAL	41034	72432	98152	112526	116766	119555	121782
FEMALES							
0-4	7006	8025	7823	7737	7715	7711	7713
5-9	6159	7943	7738	7694	7704	7711	7714
10-14	5338	7722	7611	7673	7709	7716	7714
15-19	4428	7562	7563	7700	7725	7720	7712
20-24	3651	7169	7719	7758	7731	7714	7709
25-29	3016	6569	7902	7775	7708	7700	7706
30-34	2497	5857	7823	7686	7661	7687	7706
35-39	2106	5038	7568	7540	7626	7685	7707
40-44	1797	4125	7357	7461	7630	7688	7703
45-49	1437	3344	6899	7561	7648	7669	7681
50-54	1147	2697	6214	7645	7595	7597	7632
55-59	929	2152	5390	7415	7388	7463	7552
60-64	773	1712	4435	6928	7050	7277	7427
65-69	583	1327	3362	6330	6629	6994	7185
70-74	412	901	2377	5298	6097	6469	6680
75+	408	922	2607	7216	11086	12584	13754
TOTAL	41689	73066	100386	117416	122704	125386	127294
TOTAL M+F	82723	145498	198538	229941	239470	244941	249076
RELATED INDICATORS							
BIRTH RATE	30.5	18.7	14.7	13.4	13.0	12.7	
DEATH RATE	7.9	6.3	8.8	11.8	12.1	12.1	
GROWTH RATE	2.26	1.24	0.59	0.16	0.09	0.07	
IMR - BOTH SEXES	56.0	28.0	16.9	12.4	8.4	5.4	
E(0) - BOTH SEXES	63.48	70.63	74.05	76.01	77.98	79.55	
TOTAL FERTILITY	3.637	2.194	2.071	2.059	2.050	2.043	

AFRICA DEPARTMENT IV POPULATION (THOUSANDS)

SUMMARY FOR 25-YEAR PERIODS

AGE GROUP	2000	2025	2050	2075	2100	2125	2150
MALES							
0-4	17342	20488	19774	19530	19554	19631	19664
5-9	14955	19949	19375	19323	19484	19609	19657
10-14	12876	19011	18774	19243	19484	19600	19650
15-19	10463	18848	18839	19349	19500	19569	19626
20-24	8594	17609	19639	19482	19440	19492	19575
25-29	6976	15858	19838	19388	19263	19386	19521
30-34	5676	13915	19323	18973	19034	19298	19481
35-39	4603	11858	18279	18290	18884	19250	19440
40-44	3696	9468	17936	18221	18887	19197	19359
45-49	2936	7611	16506	18780	18850	19015	19179
50-54	2390	5986	14474	18567	18435	18587	18848
55-59	1930	4621	12113	17377	17444	17866	18299
60-64	1481	3447	9543	15351	15850	16854	17425
65-69	1063	2428	6723	13472	14299	15454	16018
70-74	698	1570	4430	10347	12506	13306	13785
75+	612	1493	4066	11492	18034	20421	22026
TOTAL	96289	174159	239632	277185	288947	296534	301554
FEMALES							
0-4	17114	20192	19505	19206	19155	19158	19168
5-9	14851	19737	19177	19062	19132	19165	19172
10-14	12834	18842	18614	19025	19168	19185	19174
15-19	10465	18729	18720	19184	19232	19193	19167
20-24	8639	17574	19564	19395	19239	19168	19155
25-29	7073	15905	19853	19385	19136	19121	19146
30-34	5806	14039	19421	19046	18981	19092	19149
35-39	4750	12045	18447	18438	18913	19111	19160
40-44	3861	9692	18198	18465	19016	19143	19149
45-49	3101	7863	16888	19160	19128	19087	19080
50-54	2549	6286	15021	19207	18944	18866	18941
55-59	2101	4980	12895	18404	18318	18500	18740
60-64	1651	3851	10572	16882	17251	18057	18443
65-69	1229	2849	7868	15654	16420	17444	17850
70-74	839	1944	5561	12963	15469	16195	16569
75+	805	2051	5957	17280	27597	31337	33882
TOTAL	97668	176580	246261	290755	305100	311824	315942
TOTAL M+F	193957	350739	485894	567939	594047	608357	617495
RELATED INDICATORS							
BIRTH RATE	31.9	19.2	14.8	13.5	13.0	12.7	
DEATH RATE	8.2	6.1	8.6	11.7	12.1	12.1	
GROWTH RATE	2.37	1.30	0.62	0.18	0.10	0.06	
IMR - BOTH SEXES	58.7	29.1	17.3	12.4	8.2	5.4	
E(O) - BOTH SEXES	62.49	70.35	73.95	76.06	78.14	79.49	
TOTAL FERTILITY	3.806	2.213	2.067	2.055	2.045	2.039	

AFRICA DEPARTMENT V POPULATION (THOUSANDS)

AGE GROUP	1985	1990	1995	2000	2005	2010	2015	2020	2025	2030
MALES										
0-4	3336	3854	4485	4926	5326	5646	5782	5782	5922	5905
5-9	2584	3052	3563	4189	4644	5064	5413	5586	5630	5810
10-14	2179	2505	2967	3474	4095	4554	4983	5342	5529	5588
15-19	1869	2122	2444	2902	3405	4025	4488	4921	5286	5483
20-24	1547	1797	2048	2367	2821	3323	3942	4409	4848	5222
25-29	1202	1470	1718	1966	2283	2736	3239	3858	4330	4777
30-34	965	1138	1401	1645	1893	2211	2663	3166	3784	4262
35-39	835	911	1081	1338	1580	1828	2146	2596	3097	3715
40-44	739	784	861	1026	1278	1518	1765	2080	2526	3025
45-49	631	689	735	811	972	1217	1453	1696	2007	2445
50-54	524	581	638	684	758	913	1149	1376	1612	1914
55-59	423	472	526	581	626	698	844	1065	1279	1503
60-64	336	367	412	464	516	558	624	756	956	1151
65-69	239	273	302	343	389	435	473	529	642	814
70-74	158	176	204	229	263	301	338	367	412	502
75+	137	152	174	205	240	281	326	371	412	462
TOTAL	17704	20344	23560	27150	31088	35308	39625	43900	48275	52580
FEMALES										
0-4	3306	3830	4451	4881	5269	5577	5707	5702	5836	5814
5-9	2597	3036	3555	4175	4623	5034	5371	5537	5573	5744
10-14	2215	2518	2954	3470	4087	4541	4960	5308	5487	5538
15-19	1924	2158	2459	2893	3407	4024	4483	4907	5262	5451
20-24	1520	1862	2095	2396	2829	3342	3961	4423	4853	5215
25-29	1270	1460	1796	2030	2331	2763	3279	3897	4363	4799
30-34	1122	1216	1403	1734	1969	2270	2703	3218	3836	4307
35-39	994	1070	1164	1350	1677	1911	2214	2645	3159	3777
40-44	841	945	1022	1116	1299	1621	1856	2157	2586	3099
45-49	682	797	900	976	1070	1250	1566	1799	2097	2522
50-54	564	641	753	852	928	1021	1197	1504	1733	2026
55-59	455	521	595	701	797	872	962	1132	1427	1649
60-64	356	406	468	537	637	728	800	886	1047	1324
65-69	258	299	345	401	465	555	637	703	783	930
70-74	173	197	232	271	319	373	449	518	576	646
75+	161	182	211	252	304	366	437	527	625	718
TOTAL	18436	21140	24401	28037	32010	36248	40583	44866	49243	53559
TOTAL M+F	36140	41483	47960	55186	63098	71556	80208	88765	97518	106139
RELATED INDICATORS										
BIRTH RATE	47.7	47.2	44.1	40.8	37.4	33.5	29.7	27.2	24.5	
DEATH RATE	19.1	17.4	15.4	13.6	12.0	10.6	9.4	8.4	7.6	
RATE OF NAT. INC.	2.86	2.98	2.87	2.72	2.54	2.29	2.03	1.88	1.69	
GROWTH RATE	2.76	2.90	2.81	2.68	2.52	2.28	2.03	1.88	1.69	
TOTAL FERTILITY	6.501	6.455	6.153	5.600	4.973	4.259	3.588	3.161	2.786	
GRR	3.203	3.180	3.031	2.759	2.450	2.098	1.767	1.557	1.372	
NRR	2.215	2.284	2.252	2.125	1.950	1.722	1.496	1.359	1.233	
IMR - MALE	138.4	126.0	114.1	102.5	92.8	84.3	75.8	67.3	58.9	
IMR - FEMALE	119.0	107.8	97.0	86.4	77.6	69.7	61.7	53.8	45.9	
IMR - BOTH SEXES	128.8	117.1	105.7	94.6	85.3	77.1	68.9	60.7	52.5	
E(O) - MALE	44.85	46.96	49.10	51.31	53.42	55.43	57.51	59.67	61.90	
E(O) - FEMALE	48.00	50.23	52.52	54.88	57.09	59.18	61.35	63.61	65.95	
E(O) - BOTH SEXES	46.46	48.62	50.84	53.12	55.28	57.33	59.45	61.66	63.94	
NET MIGRANTS-MALE	-114.	-101.	-89.	-71.	-43.	-16.	-6.	0.	0.	
NET MIGRANTS-FEMALE	-81.	-81.	-65.	-55.	-39.	-8.	-4.	0.	0.	
NET MIGRATION RATE	-1.0	-0.8	-0.6	-0.4	-0.2	-0.1	-0.0	0.0	0.0	

AFRICA DEPARTMENT V POPULATION (THOUSANDS)

SUMMARY FOR 25-YEAR PERIODS

AGE GROUP	2000	2025	2050	2075	2100	2125	2150
MALES							
0-4	4926	5922	5667	5605	5635	5664	5679
5-9	4189	5630	5501	5561	5621	5657	5676
10-14	3474	5529	5453	5570	5624	5651	5671
15-19	2902	5286	5607	5609	5617	5635	5660
20-24	2367	4848	5730	5613	5577	5606	5645
25-29	1966	4330	5649	5528	5515	5576	5630
30-34	1645	3784	5397	5362	5464	5557	5619
35-39	1338	3097	5254	5282	5449	5543	5602
40-44	1026	2526	4958	5384	5453	5513	5571
45-49	811	2007	4465	5430	5402	5434	5513
50-54	684	1612	3870	5226	5219	5293	5418
55-59	581	1279	3211	4780	4879	5090	5264
60-64	464	956	2415	4322	4510	4810	5011
65-69	343	642	1725	3622	4137	4391	4592
70-74	229	412	1113	2697	3511	3727	3929
75+	205	412	1030	2868	4754	5516	6222
TOTAL	27150	48275	67044	78462	82367	84663	86702
FEMALES							
0-4	4881	5836	5595	5525	5530	5534	5536
5-9	4175	5573	5451	5502	5532	5538	5536
10-14	3470	5487	5401	5524	5548	5542	5535
15-19	2893	5262	5561	5579	5557	5539	5533
20-24	2396	4853	5704	5603	5539	5528	5530
25-29	2030	4363	5649	5544	5501	5517	5530
30-34	1734	3836	5419	5399	5474	5518	5533
35-39	1350	3159	5297	5331	5485	5527	5534
40-44	1116	2586	5027	5459	5521	5525	5526
45-49	976	2097	4572	5551	5513	5487	5503
50-54	852	1733	4026	5419	5398	5412	5467
55-59	701	1427	3425	5077	5164	5317	5418
60-64	537	1047	2676	4771	4946	5210	5337
65-69	401	783	2006	4227	4792	5025	5157
70-74	271	576	1396	3396	4393	4612	4772
75+	252	625	1504	4300	7350	8663	9742
TOTAL	28037	49243	68708	82206	87242	89492	91189
TOTAL M+F	55186	97518	135752	160668	169609	174156	177891
RELATED INDICATORS							
BIRTH RATE	33.7	20.3	15.4	13.7	13.2	12.8	
DEATH RATE	10.8	7.1	8.6	11.5	12.1	11.9	
GROWTH RATE	2.28	1.32	0.67	0.22	0.11	0.08	
IMR - BOTH SEXES	77.1	40.3	21.8	14.3	9.5	5.7	
E(O) - BOTH SEXES	57.84	67.42	72.43	75.14	77.43	79.40	
TOTAL FERTILITY	4.127	2.327	2.083	2.058	2.048	2.039	

AFRICA DEPARTMENT VI POPULATION (THOUSANDS)

SUMMARY FOR 25-YEAR PERIODS

AGE GROUP	2000	2025	2050	2075	2100	2125	2150
MALES							
0-4	8783	10280	9980	9865	9874	9904	9922
5-9	7582	10035	9791	9775	9841	9892	9917
10-14	6530	9723	9536	9742	9839	9886	9912
15-19	5403	9555	9599	9783	9842	9871	9898
20-24	4219	8918	9894	9836	9812	9833	9873
25-29	3639	8090	9949	9791	9731	9784	9847
30-34	2941	7118	9734	9593	9628	9741	9826
35-39	2351	6076	9366	9297	9561	9714	9803
40-44	1912	4950	9115	9292	9549	9680	9661
45-49	1566	3786	8383	9471	9515	9585	9672
50-54	1257	3167	7412	9324	9307	9372	9508
55-59	992	2429	6230	8771	8814	9011	9231
60-64	765	1785	4930	7887	8046	8495	8785
65-69	552	1274	3555	6872	7276	7761	8067
70-74	363	848	2235	5282	6285	6649	6936
75+	325	784	2190	5961	9050	10113	11050
TOTAL	49180	88817	121899	140544	145969	149290	152008
FEMALES							
0-4	8668	10114	9827	9692	9670	9669	9672
5-9	7521	9902	9671	9629	9659	9672	9673
10-14	6497	9614	9433	9615	9674	9680	9674
15-19	5399	9473	9512	9679	9699	9683	9671
20-24	4306	8877	9833	9765	9700	9671	9667
25-29	3746	8092	9924	9761	9654	9650	9662
30-34	3049	7153	9742	9600	9586	9636	9664
35-39	2473	6140	9412	9338	9555	9641	9668
40-44	2065	5043	9207	9375	9590	9650	9661
45-49	1711	3956	8536	9620	9624	9617	9628
50-54	1392	3365	7652	9590	9530	9510	9562
55-59	1095	2646	6586	9221	9222	9331	9463
60-64	856	2030	5412	8602	8723	9107	9312
65-69	640	1545	4120	7907	8317	8774	9010
70-74	441	1089	2818	6540	7741	8118	8368
75+	428	1108	3223	8831	13788	15662	17154
TOTAL	50286	90147	124908	146765	153731	157072	159510
TOTAL M+F	99466	178964	246807	287309	299700	306362	311518
RELATED INDICATORS							
BIRTH RATE	31.6	19.1	14.8	13.5	13.0	12.7	
DEATH RATE	8.1	6.2	8.7	11.8	12.2	12.1	
GROWTH RATE	2.35	1.29	0.61	0.17	0.09	0.07	
IMR - BOTH SEXES	61.5	31.7	17.2	12.5	8.6	5.6	
E(O) - BOTH SEXES	63.17	70.38	73.98	75.96	77.89	79.46	
TOTAL FERTILITY	3.768	2.222	2.070	2.056	2.046	2.039	

SUB - SAHARAN AFRICA

COUNTRY DEPARTMENT I



BENIN POPULATION WITH NRR=1 BY 2035 (THOUSANDS)

AGE GROUP	1985	1990	1995	2000	2005	2010	2015	2020	2025	2030
MALES										
0-4	393	467	523	572	615	644	640	665	673	655
5-9	297	367	440	497	548	594	626	628	657	666
10-14	244	290	359	432	489	541	588	622	625	653
15-19	204	239	284	353	426	482	535	583	618	621
20-24	160	198	233	278	346	418	475	529	577	612
25-29	120	154	192	226	271	338	410	468	522	570
30-34	92	115	149	186	220	265	332	404	462	516
35-39	80	88	111	144	181	215	259	326	398	455
40-44	77	76	84	107	139	175	209	253	319	390
45-49	69	73	72	81	102	134	169	202	245	310
50-54	57	64	68	68	76	97	127	161	194	235
55-59	47	52	59	63	63	71	90	119	151	181
60-64	38	41	46	53	56	56	63	81	107	136
65-69	29	32	35	39	45	48	48	54	69	92
70-74	21	22	24	27	30	35	37	38	42	55
75+	17	21	23	27	30	34	39	42	45	49
TOTAL	1947	2300	2704	3153	3638	4147	4649	5173	5704	6196
FEMALES										
0-4	390	463	517	565	607	635	630	654	662	648
5-9	312	365	439	494	544	588	620	620	647	657
10-14	261	304	358	431	487	537	583	615	617	645
15-19	219	256	299	353	425	481	533	579	613	615
20-24	183	214	250	294	347	420	476	528	575	609
25-29	152	178	209	245	288	341	414	470	523	571
30-34	126	147	173	203	240	283	336	408	465	518
35-39	104	121	142	168	198	235	277	330	403	460
40-44	85	100	117	138	163	193	229	272	325	397
45-49	70	81	96	113	133	158	188	223	266	319
50-54	57	66	77	91	108	128	152	181	216	258
55-59	45	53	62	72	86	102	121	145	173	207
60-64	35	41	48	57	66	79	94	112	135	162
65-69	26	30	35	42	50	58	70	84	100	121
70-74	17	20	24	28	34	40	48	58	69	84
75+	16	19	23	27	33	40	48	58	70	85
TOTAL	2096	2457	2868	3321	3809	4319	4819	5338	5860	6357
TOTAL M+F	4043	4758	5572	6474	7447	8465	9467	10511	11563	12553
RELATED INDICATORS										
BIRTH RATE	49.1	45.9	42.4	38.9	35.2	30.6	28.2	25.5	22.6	
DEATH RATE	16.3	14.3	12.4	10.9	9.5	8.2	7.2	6.4	6.2	
RATE OF NAT. INC.	3.28	3.16	3.00	2.80	2.56	2.24	2.09	1.91	1.64	
GROWTH RATE	3.26	3.16	3.00	2.80	2.56	2.24	2.09	1.91	1.64	
TOTAL FERTILITY	6.500	6.262	5.738	5.144	4.472	3.711	3.276	2.892	2.553	
GRR	3.202	3.084	2.826	2.534	2.203	1.828	1.614	1.425	1.258	
NRR	2.372	2.362	2.239	2.070	1.856	1.588	1.444	1.313	1.179	
IMR - MALE	114.8	103.9	93.3	84.7	76.1	67.5	58.8	50.2	48.6	
IMR - FEMALE	97.3	87.7	78.3	70.4	62.6	54.7	46.8	38.9	32.2	
IMR - BOTH SEXES	106.2	95.9	85.9	77.7	69.4	61.2	52.9	44.6	40.5	
E(O) - MALE	48.66	50.90	53.20	55.22	57.32	59.50	61.76	64.10	64.46	
E(O) - FEMALE	52.09	54.44	56.82	58.89	61.04	63.27	65.58	67.99	69.74	
E(O) - BOTH SEXES	50.35	52.65	54.98	57.03	59.15	61.36	63.64	66.01	67.06	
NET MIGRANTS-MALE	-0.	0.	0.	0.	0.	0.	0.	0.	0.	0.
NET MIGRANTS-FEMALE	-2.	0.	0.	0.	0.	0.	0.	0.	0.	0.
NET MIGRATION RATE	-0.2	0.0	0.0	0.0	0.0	0.0	0.0	0.0	0.0	0.0

BENIN POPULATION WITH NRR=1 BY 2035 (THOUSANDS)

SUMMARY FOR 25-YEAR PERIODS

AGE GROUP	2000	2025	2050	2075	2100	2125	2150
MALES							
0-4	572	673	646	639	640	643	643
5-9	497	657	632	631	637	642	643
10-14	432	625	610	628	637	642	643
15-19	353	618	613	631	637	641	642
20-24	278	577	639	636	635	638	641
25-29	226	522	650	632	629	635	639
30-34	186	462	634	618	621	632	638
35-39	144	398	598	593	616	630	636
40-44	107	319	585	591	615	628	634
45-49	81	245	538	609	614	623	628
50-54	68	194	473	605	600	609	617
55-59	63	151	398	567	567	585	599
60-64	53	107	316	499	513	552	571
65-69	39	69	223	435	463	507	525
70-74	27	42	140	333	404	437	452
75+	27	45	126	369	583	671	723
TOTAL	3153	5704	7821	9014	9412	9712	9872
FEMALES							
0-4	565	662	639	629	627	626	627
5-9	494	647	628	623	626	627	627
10-14	431	617	607	622	627	627	627
15-19	353	613	611	627	629	628	627
20-24	294	575	640	635	629	627	627
25-29	245	523	650	635	626	626	626
30-34	203	465	636	623	621	625	626
35-39	168	403	604	601	618	625	627
40-44	138	325	594	602	621	627	627
45-49	113	266	551	626	625	625	624
50-54	91	216	492	628	620	619	620
55-59	72	173	425	601	599	607	614
60-64	57	135	351	550	562	594	605
65-69	42	100	261	508	536	575	586
70-74	28	69	186	420	507	537	545
75+	27	70	202	563	908	1056	1127
TOTAL	3321	5860	8077	9492	9981	10252	10361
TOTAL M+F	6474	11563	15899	18506	19394	19964	20233
RELATED INDICATORS							
BIRTH RATE	31.7	19.1	14.9	13.5	13.0	12.7	
DEATH RATE	8.5	6.4	8.8	11.6	11.9	12.2	
GROWTH RATE	2.32	1.27	0.61	0.19	0.12	0.05	
IMR - BOTH SEXES	60.6	31.5	18.6	12.6	7.2	4.7	
E(O) - BOTH SEXES	61.95	69.52	73.32	75.78	78.42	79.53	
TOTAL FERTILITY	3.728	2.213	2.072	2.057	2.043	2.038	

CAMEROON POPULATION WITH NRR=1 BY 2030 (THOUSANDS)

AGE GROUP	1985	1990	1995	2000	2005	2010	2015	2020	2025	2030
MALES										
0-4	970	1214	1329	1458	1586	1645	1651	1682	1645	1559
5-9	797	926	1168	1289	1427	1564	1626	1635	1668	1633
10-14	559	783	913	1155	1278	1419	1556	1619	1629	1662
15-19	478	550	772	902	1144	1269	1410	1548	1611	1622
20-24	401	468	540	760	890	1132	1257	1398	1536	1600
25-29	345	390	457	529	748	879	1119	1245	1385	1523
30-34	298	335	381	447	520	737	868	1107	1232	1373
35-39	256	289	326	372	438	512	727	857	1094	1219
40-44	192	247	280	317	363	429	502	714	843	1077
45-49	173	184	237	269	306	352	417	489	696	824
50-54	150	163	174	225	256	293	337	400	470	672
55-59	126	139	151	161	209	239	274	316	377	444
60-64	102	113	124	136	145	188	216	248	288	344
65-69	77	87	96	106	116	123	161	186	214	249
70-74	53	60	68	75	83	90	97	127	147	171
75+	48	57	66	75	84	93	103	113	140	167
TOTAL	5027	6005	7082	8277	9593	10965	12322	13683	14975	16138
FEMALES										
0-4	959	1198	1310	1436	1560	1618	1627	1658	1623	1539
5-9	794	920	1158	1276	1410	1543	1604	1617	1651	1617
10-14	561	781	908	1146	1266	1403	1538	1600	1614	1648
15-19	480	553	772	899	1137	1260	1398	1532	1596	1610
20-24	407	472	545	762	890	1128	1252	1391	1527	1591
25-29	353	399	464	537	753	881	1119	1244	1384	1520
30-34	310	345	391	456	529	744	873	1111	1236	1376
35-39	268	302	337	383	448	522	735	864	1102	1228
40-44	205	260	294	329	375	440	514	726	855	1091
45-49	184	198	251	285	320	366	431	504	714	842
50-54	163	176	190	242	275	310	355	419	492	698
55-59	140	153	166	180	230	262	296	341	404	475
60-64	117	128	141	153	166	213	244	278	321	382
65-69	92	102	113	125	136	148	191	220	252	293
70-74	65	74	83	92	102	112	123	160	187	215
75+	66	77	90	103	116	130	145	163	202	245
TOTAL	5164	6139	7212	8403	9713	11079	12445	13828	15158	16373
TOTAL M+F	10191	12144	14293	16680	19306	22045	24767	27511	30133	32511
RELATED INDICATORS										
BIRTH RATE	48.2	44.0	40.6	37.5	33.4	29.4	26.7	23.5	20.4	
DEATH RATE	13.1	11.4	9.7	8.3	6.9	6.1	5.6	5.3	5.2	
RATE OF NAT. INC.	3.51	3.26	3.09	2.93	2.65	2.33	2.10	1.82	1.52	
GROWTH RATE	3.51	3.26	3.09	2.92	2.65	2.33	2.10	1.82	1.52	
TOTAL FERTILITY	7.000	6.700	6.028	5.247	4.338	3.552	3.054	2.627	2.259	
GRR	3.448	3.301	2.969	2.585	2.137	1.750	1.505	1.294	1.113	
NRR	2.788	2.742	2.545	2.285	1.950	1.626	1.420	1.235	1.071	
IMR - MALE	88.0	79.5	71.0	62.5	54.0	48.6	43.4	39.2	35.6	
IMR - FEMALE	73.7	65.8	57.9	50.0	42.1	35.3	29.3	24.5	20.6	
IMR - BOTH SEXES	81.0	72.8	64.6	56.3	48.1	42.0	36.5	31.9	28.3	
E(O) - MALE	54.37	56.48	58.66	60.93	63.28	64.46	65.58	66.57	67.43	
E(O) - FEMALE	58.02	60.18	62.41	64.73	67.14	68.94	70.56	72.02	73.24	
E(O) - BOTH SEXES	56.17	58.30	60.51	62.80	65.18	66.66	68.04	69.25	70.29	

CAMEROON POPULATION WITH NRR=1 BY 2030 (THOUSANDS)

SUMMARY FOR 25-YEAR PERIODS

AGE GROUP	2000	2025	2050	2075	2100	2125	2150
MALES							
0-4	1458	1645	1625	1616	1613	1616	1617
5-9	1289	1668	1624	1604	1606	1614	1616
10-14	1155	1629	1593	1587	1601	1612	1616
15-19	902	1611	1529	1577	1600	1611	1615
20-24	760	1536	1531	1584	1601	1608	1612
25-29	529	1385	1603	1598	1597	1602	1608
30-34	447	1232	1624	1595	1582	1593	1603
35-39	372	1094	1576	1557	1561	1585	1599
40-44	317	843	1545	1484	1544	1579	1594
45-49	269	696	1453	1472	1538	1571	1583
50-54	225	470	1279	1510	1527	1547	1558
55-59	161	377	1088	1473	1475	1493	1511
60-64	136	288	896	1340	1361	1403	1435
65-69	106	214	613	1180	1179	1275	1318
70-74	75	147	418	931	996	1099	1140
75+	75	140	342	1065	1551	1739	1838
TOTAL	8277	14975	20339	23171	23931	24547	24861
FEMALES							
0-4	1436	1623	1603	1587	1579	1576	1576
5-9	1276	1651	1607	1579	1574	1575	1576
10-14	1146	1614	1580	1566	1572	1576	1577
15-19	899	1596	1520	1561	1575	1578	1577
20-24	762	1527	1529	1574	1581	1579	1576
25-29	537	1384	1607	1595	1583	1577	1575
30-34	456	1236	1634	1599	1574	1572	1574
35-39	383	1102	1591	1568	1559	1569	1574
40-44	329	855	1565	1503	1550	1570	1575
45-49	285	714	1483	1503	1556	1572	1572
50-54	242	492	1324	1562	1564	1566	1563
55-59	180	404	1155	1559	1545	1542	1545
60-64	153	321	988	1471	1478	1499	1517
65-69	125	252	715	1366	1353	1438	1468
70-74	92	187	526	1163	1236	1341	1370
75+	103	202	514	1610	2412	2717	2851
TOTAL	8403	15158	20941	24366	25291	25847	26067
TOTAL M+F	16680	30133	41281	47537	49222	50394	50928
RELATED INDICATORS							
BIRTH RATE	30.1	18.2	14.4	13.3	12.9	12.7	
DEATH RATE	6.4	5.6	8.8	11.9	12.0	12.2	
GROWTH RATE	2.37	1.26	0.56	0.14	0.09	0.04	
IMR - BOTH SEXES	42.8	22.6	14.7	10.7	6.7	5.0	
E(0) - BOTH SEXES	66.75	72.04	74.74	76.63	78.68	79.53	
TOTAL FERTILITY	3.539	2.114	2.060	2.051	2.042	2.038	

CENTRAL AFRICAN REP. POPULATION WITH NRR=1 BY 2035 (THOUSANDS)

AGE GROUP	1985	1990	1995	2000	2005	2010	2015	2020	2025	2030
MALES										
0-4	211	256	315	341	361	377	384	389	397	389
5-9	169	197	241	299	326	348	366	376	383	393
10-14	177	165	193	237	294	322	344	363	374	381
15-19	139	174	162	189	233	290	318	341	360	371
20-24	98	135	169	158	185	229	285	314	338	357
25-29	71	95	131	164	154	181	224	281	310	334
30-34	62	69	92	127	160	150	177	221	277	306
35-39	60	60	66	89	123	156	147	174	217	273
40-44	58	57	57	64	86	119	151	143	170	213
45-49	53	54	54	54	61	82	115	146	139	165
50-54	47	49	51	51	51	57	78	109	139	133
55-59	38	43	45	47	47	48	53	72	102	130
60-64	29	34	38	40	42	42	43	48	65	92
65-69	14	24	28	32	34	35	36	36	41	56
70-74	11	10	19	22	25	27	28	28	28	32
75+	5	9	11	17	22	27	30	32	33	34
TOTAL	1243	1432	1671	1931	2205	2490	2780	3073	3373	3659
FEMALES										
0-4	210	254	312	337	357	372	379	384	392	384
5-9	177	197	241	297	324	346	363	373	380	389
10-14	169	173	192	236	293	320	342	361	371	379
15-19	129	166	170	189	233	290	317	340	359	370
20-24	105	126	162	167	186	230	286	314	337	357
25-29	90	102	123	159	164	183	227	283	311	335
30-34	81	87	99	120	155	160	180	223	280	308
35-39	78	78	85	96	117	152	157	177	221	277
40-44	74	75	75	82	94	113	148	154	174	217
45-49	67	71	72	73	79	91	110	145	151	171
50-54	56	63	68	68	69	76	87	106	140	146
55-59	44	52	59	63	64	66	72	83	101	134
60-64	30	40	48	54	58	59	61	67	77	95
65-69	14	26	34	41	47	51	52	54	59	69
70-74	11	11	21	27	33	38	42	43	44	49
75+	5	10	12	20	29	37	45	52	56	60
TOTAL	1340	1530	1771	2031	2303	2584	2870	3158	3454	3741
TOTAL M+F	2583	2962	3443	3962	4508	5075	5650	6231	6828	7399
RELATED INDICATORS										
BIRTH RATE	42.9	44.8	41.3	37.7	34.3	30.9	27.9	25.6	22.8	
DEATH RATE	15.5	14.7	13.2	11.9	10.6	9.4	8.3	7.3	6.7	
RATE OF NAT. INC.	2.74	3.01	2.81	2.58	2.37	2.15	1.96	1.83	1.61	
GROWTH RATE	2.74	3.01	2.81	2.58	2.37	2.15	1.96	1.83	1.61	
TOTAL FERTILITY	5.750	6.000	5.760	5.232	4.630	3.945	3.343	2.935	2.577	
GRR	2.833	2.956	2.838	2.577	2.281	1.943	1.647	1.446	1.270	
NRR	2.091	2.261	2.237	2.095	1.913	1.680	1.468	1.328	1.187	
IMR - MALE	116.6	105.7	94.9	87.0	79.1	71.2	63.2	55.3	49.0	
IMR - FEMALE	98.8	89.2	79.8	71.9	63.9	56.0	48.1	40.1	33.3	
IMR - BOTH SEXES	107.8	97.6	87.5	79.5	71.6	63.7	55.8	47.8	41.3	
E(O) - MALE	48.31	50.54	52.84	54.73	56.69	58.72	60.82	62.99	64.36	
E(O) - FEMALE	51.71	54.06	56.44	58.52	60.68	62.92	65.25	67.66	69.46	
E(O) - BOTH SEXES	49.98	52.28	54.61	56.60	58.66	60.79	63.00	65.29	66.87	

CENTRAL AFRICAN REP. POPULATION WITH NRR-1 BY 2035 (THOUSANDS)

SUMMARY FOR 25-YEAR PERIODS

AGE GROUP	2000	2025	2050	2075	2100	2125	2150
MALES							
0-4	341	397	383	378	378	380	381
5-9	299	383	374	374	377	379	381
10-14	237	374	361	372	377	379	380
15-19	189	360	363	374	377	379	380
20-24	158	338	379	377	376	377	379
25-29	164	310	383	375	372	375	378
30-34	127	277	370	366	367	373	377
35-39	89	217	358	351	364	372	376
40-44	64	170	341	350	364	371	374
45-49	54	139	314	361	363	367	371
50-54	51	139	281	357	355	358	364
55-59	47	102	239	331	335	343	354
60-64	40	65	172	298	302	323	337
65-69	32	41	119	253	272	295	309
70-74	22	28	79	194	237	253	266
75+	17	33	88	216	337	382	423
TOTAL	1931	3373	4605	5326	5554	5706	5829
FEMALES							
0-4	337	392	378	372	371	371	371
5-9	297	380	371	369	370	371	371
10-14	236	371	359	368	371	371	371
15-19	189	359	362	371	372	372	371
20-24	167	337	380	376	373	371	371
25-29	159	311	385	376	370	370	371
30-34	120	280	373	368	367	370	371
35-39	96	221	363	356	366	370	371
40-44	82	174	348	357	368	370	371
45-49	73	151	323	371	370	369	370
50-54	68	140	292	371	366	365	367
55-59	63	101	255	352	353	357	363
60-64	54	77	192	330	331	348	357
65-69	41	59	140	297	315	336	346
70-74	27	44	105	245	297	312	322
75+	20	56	125	327	523	599	659
TOTAL	2031	3454	4751	5606	5884	6023	6123
TOTAL M+F	3962	6828	9355	10932	11438	11729	11952
RELATED INDICATORS							
BIRTH RATE	31.3	19.2	15.0	13.6	13.1	12.8	
DEATH RATE	9.5	6.6	8.7	11.8	12.1	12.0	
GROWTH RATE	2.18	1.26	0.62	0.18	0.10	0.08	
IMR - BOTH SEXES	62.9	31.7	18.3	12.9	8.4	4.2	
E(O) - BOTH SEXES	61.33	69.40	73.28	75.44	77.65	79.43	
TOTAL FERTILITY	3.843	2.221	2.072	2.058	2.047	2.038	

CONGO, PEOPLE'S REP. OF THE POPULATION WITH NRR=1 BY 2025 (THOUSANDS)

AGE GROUP	1985	1990	1995	2000	2005	2010	2015	2020	2025	2030
MALES										
0-4	169	223	268	290	302	302	296	297	283	280
5-9	132	163	216	261	285	299	299	293	295	281
10-14	119	130	161	214	259	284	297	298	292	294
15-19	103	118	129	159	212	258	282	296	296	291
20-24	82	101	116	127	157	210	255	280	294	294
25-29	61	80	99	114	125	156	208	253	277	291
30-34	44	60	78	97	112	123	154	206	251	275
35-39	36	43	58	77	95	110	122	152	204	248
40-44	32	35	42	57	75	94	108	120	150	201
45-49	30	31	34	40	55	73	91	106	117	147
50-54	27	28	29	32	38	53	70	88	102	113
55-59	23	25	27	27	30	36	49	66	83	96
60-64	19	21	23	24	25	27	33	45	60	76
65-69	15	16	18	19	21	21	23	28	39	52
70-74	10	12	13	14	15	16	17	18	22	31
75+	7	10	13	15	16	18	19	20	22	26
TOTAL	911	1096	1322	1567	1823	2078	2323	2566	2787	2998
FEMALES										
0-4	167	220	264	286	298	297	292	293	279	277
5-9	131	161	214	258	282	295	295	290	292	278
10-14	118	129	160	212	257	281	294	295	290	292
15-19	102	117	128	158	211	256	280	294	294	289
20-24	82	101	115	127	157	209	254	279	293	294
25-29	64	81	99	114	125	156	208	253	278	292
30-34	52	63	79	98	112	124	155	207	252	276
35-39	43	51	61	78	96	111	123	153	205	250
40-44	37	42	50	60	76	95	110	122	152	204
45-49	35	36	41	48	59	75	93	108	120	150
50-54	33	34	34	39	47	57	73	91	105	117
55-59	30	31	32	33	37	45	55	70	88	102
60-64	25	28	29	30	31	35	42	52	66	83
65-69	20	22	25	26	26	27	31	38	47	61
70-74	13	16	18	20	21	22	23	27	32	41
75+	9	14	19	22	26	28	30	32	37	44
TOTAL	961	1144	1367	1608	1861	2112	2357	2602	2830	3050
TOTAL M+F	1872	2240	2689	3176	3684	4190	4681	5168	5617	6048
RELATED INDICATORS										
BIRTH RATE	47.4	46.9	42.3	37.2	32.0	27.6	24.9	21.5	19.7	
DEATH RATE	11.4	10.4	8.9	7.5	6.2	5.5	5.1	4.8	4.9	
RATE OF NAT. INC.	3.59	3.65	3.33	2.97	2.58	2.21	1.98	1.67	1.48	
GROWTH RATE	3.59	3.65	3.33	2.97	2.58	2.21	1.98	1.67	1.48	
TOTAL FERTILITY	6.500	6.500	6.135	5.293	4.276	3.358	2.781	2.303	2.095	
GRR	3.202	3.202	3.022	2.607	2.106	1.654	1.370	1.134	1.032	
NRR	2.672	2.745	2.655	2.355	1.956	1.561	1.307	1.092	1.000	
IMR - MALE	77.3	70.1	62.9	55.8	48.6	43.4	39.2	35.6	32.4	
IMR - FEMALE	64.4	57.1	49.8	42.5	35.3	29.3	24.6	20.6	17.4	
IMR - BOTH SEXES	70.9	63.7	56.5	49.2	42.0	36.5	32.0	28.3	25.0	
E(O) - MALE	58.84	58.66	60.53	62.47	64.46	65.58	66.57	67.43	68.22	
E(O) - FEMALE	60.53	62.53	64.59	66.73	68.94	70.56	71.99	73.24	74.32	
E(O) - BOTH SEXES	58.65	60.56	62.53	64.57	66.66	68.04	69.24	70.29	71.22	

CONGO, PEOPLE'S REP. OF THE POPULATION WITH NRR=1 BY 2025 (THOUSANDS)

SUMMARY FOR 25-YEAR PERIODS

AGE GROUP	2000	2025	2050	2075	2100	2125	2150
MALES							
0-4	290	283	289	291	292	292	292
5-9	261	295	292	291	291	292	292
10-14	214	292	292	289	290	291	292
15-19	159	296	288	287	289	291	292
20-24	127	294	276	284	288	291	291
25-29	114	277	276	285	288	290	291
30-34	97	251	288	287	288	289	290
35-39	77	204	283	286	285	287	289
40-44	57	150	285	280	281	285	288
45-49	40	117	279	266	277	283	286
50-54	32	102	258	261	273	280	282
55-59	27	83	223	262	266	272	274
60-64	24	60	168	242	252	257	260
65-69	19	39	110	219	224	233	238
70-74	14	22	71	181	182	199	205
75+	15	22	75	216	280	319	334
TOTAL	1567	2787	3754	4228	4345	4452	4497
FEMALES							
0-4	286	279	285	286	285	285	285
5-9	258	292	288	286	285	285	285
10-14	212	290	290	285	285	285	285
15-19	158	294	286	283	284	285	285
20-24	127	293	275	282	284	285	285
25-29	114	278	277	284	285	285	285
30-34	98	252	290	287	286	285	285
35-39	78	205	286	288	284	284	284
40-44	60	152	289	283	282	283	284
45-49	48	120	285	271	279	283	284
50-54	39	105	267	270	279	282	283
55-59	33	88	237	277	278	280	280
60-64	30	66	186	266	272	274	275
65-69	26	47	128	254	257	262	265
70-74	20	32	90	226	225	242	247
75+	22	37	112	327	438	498	517
TOTAL	1608	2830	3872	4455	4588	4683	4712
TOTAL M+F	3176	5617	7626	8683	8934	9135	9208
RELATED INDICATORS							
BIRTH RATE	28.6	17.8	14.2	13.2	12.8	12.6	
DEATH RATE	5.8	5.5	9.0	12.1	11.9	12.3	
GROWTH RATE	2.28	1.22	0.52	0.11	0.09	0.03	
IMR - BOTH SEXES	37.2	19.7	13.4	8.9	5.5	5.2	
E(O) - BOTH SEXES	68.07	72.76	75.11	77.03	79.02	79.53	
TOTAL FERTILITY	3.342	2.077	2.058	2.049	2.040	2.038	

COTE D'IVOIRE

POPULATION WITH NRR=1 BY 2035 (THOUSANDS)

AGE GROUP	1985	1990	1995	2000	2005	2010	2015	2020	2025	2030
MALES										
0-4	923	1073	1218	1349	1450	1479	1473	1498	1473	1406
5-9	734	886	1034	1178	1310	1416	1452	1456	1483	1461
10-14	633	727	877	1023	1166	1299	1406	1445	1450	1478
15-19	534	630	722	870	1014	1156	1288	1397	1437	1442
20-24	393	541	633	720	863	1003	1143	1276	1385	1426
25-29	353	409	549	634	717	854	989	1130	1263	1373
30-34	360	366	417	550	630	708	841	977	1117	1251
35-39	317	366	369	416	543	621	696	829	964	1104
40-44	240	317	362	364	409	532	607	682	814	949
45-49	209	236	308	351	353	396	515	590	665	795
50-54	159	200	225	293	335	337	378	494	566	640
55-59	129	148	185	209	273	312	315	354	463	533
60-64	87	116	132	166	188	245	281	284	321	422
65-69	66	74	98	112	141	160	209	241	244	277
70-74	37	51	57	76	88	110	125	165	190	194
75+	31	38	51	61	78	94	117	138	176	212
TOTAL	5205	6177	7238	8373	9559	10723	11834	12954	14013	14963
FEMALES										
0-4	915	1061	1204	1332	1432	1461	1453	1478	1454	1389
5-9	733	883	1027	1170	1300	1405	1440	1443	1470	1448
10-14	604	727	875	1018	1160	1291	1397	1435	1439	1467
15-19	491	602	723	870	1011	1152	1283	1391	1431	1436
20-24	333	497	604	722	865	1003	1143	1276	1385	1426
25-29	352	343	501	604	718	857	993	1134	1268	1378
30-34	316	356	346	499	599	710	847	984	1126	1261
35-39	284	316	354	343	492	590	700	838	975	1118
40-44	216	280	310	348	337	483	580	690	827	965
45-49	177	210	272	302	338	329	472	568	678	815
50-54	127	170	202	261	291	327	318	458	553	662
55-59	110	120	160	191	248	276	312	304	440	533
60-64	81	101	110	147	176	230	257	291	286	415
65-69	60	71	88	96	130	156	205	231	263	260
70-74	33	48	57	71	79	107	130	171	194	224
75+	34	39	52	65	82	97	125	156	205	250
TOTAL	4867	5823	6885	8038	9258	10474	11654	12849	13994	15044
TOTAL M+F	10072	12001	14123	16412	18816	21196	23488	25803	28007	30007
RELATED INDICATORS										
BIRTH RATE	43.5	41.3	38.6	35.6	31.6	27.8	25.3	22.6	20.0	
DEATH RATE	13.0	11.7	10.5	9.4	8.2	7.3	6.5	6.2	6.2	
RATE OF NAT. INC.	3.05	2.95	2.81	2.62	2.33	2.05	1.88	1.64	1.38	
GROWTH RATE	3.50	3.26	3.00	2.73	2.38	2.05	1.88	1.64	1.38	
TOTAL FERTILITY	6.378	6.115	5.532	4.861	4.091	3.419	2.977	2.591	2.256	
GRR	3.142	3.012	2.725	2.395	2.015	1.684	1.466	1.277	1.111	
NRR	2.454	2.419	2.256	2.045	1.774	1.528	1.371	1.209	1.064	
IMR - MALE	98.6	90.2	81.7	73.3	64.8	56.4	47.9	42.9	38.8	
IMR - FEMALE	83.0	74.7	66.4	58.1	49.8	41.6	33.3	27.8	23.2	
IMR - BOTH SEXES	90.9	82.6	74.2	65.8	57.4	49.1	40.7	35.5	31.1	
E(O) - MALE	52.04	53.95	55.93	57.98	60.11	62.31	64.60	65.70	66.67	
E(O) - FEMALE	55.62	57.70	59.87	62.13	64.48	66.92	69.46	71.01	72.42	
E(O) - BOTH SEXES	53.80	55.80	57.87	60.02	62.26	64.58	67.00	68.32	69.50	
NET MIGRANTS-MALE	150.	120.	90.	60.	30.	0.	0.	0.	0.	
NET MIGRANTS-FEMALE	100.	80.	60.	40.	20.	0.	0.	0.	0.	
NET MIGRATION RATE	4.5	3.1	2.0	1.1	0.5	0.0	0.0	0.0	0.0	

COTE D'IVOIRE POPULATION WITH NRR=1 BY 2035 (THOUSANDS)

SUMMARY FOR 25-YEAR PERIODS

AGE GROUP	2000	2025	2050	2075	2100	2125	2150
MALES							
0-4	1349	1473	1454	1449	1447	1450	1450
5-9	1178	1483	1451	1438	1441	1448	1449
10-14	1023	1450	1428	1425	1437	1447	1449
15-19	870	1437	1378	1416	1436	1446	1448
20-24	720	1385	1379	1420	1435	1443	1446
25-29	634	1263	1432	1428	1431	1438	1442
30-34	550	1117	1442	1423	1419	1430	1439
35-39	416	964	1399	1393	1401	1423	1436
40-44	364	814	1374	1336	1386	1418	1431
45-49	351	665	1306	1323	1379	1410	1420
50-54	293	566	1160	1345	1365	1389	1398
55-59	209	463	981	1303	1317	1342	1357
60-64	166	321	784	1184	1219	1263	1289
65-69	112	244	585	1042	1062	1150	1184
70-74	76	190	393	829	896	991	1023
75+	61	176	402	952	1378	1572	1652
TOTAL	8373	14013	18348	20708	21451	22061	22313
FEMALES							
0-4	1332	1454	1435	1423	1416	1414	1414
5-9	1170	1470	1437	1416	1413	1413	1414
10-14	1018	1439	1417	1407	1411	1413	1414
15-19	870	1431	1372	1402	1413	1415	1415
20-24	722	1385	1379	1412	1418	1416	1414
25-29	604	1268	1437	1427	1418	1414	1413
30-34	499	1126	1452	1429	1411	1411	1412
35-39	343	975	1416	1405	1400	1409	1412
40-44	348	827	1399	1355	1392	1409	1412
45-49	302	678	1341	1353	1396	1410	1410
50-54	261	553	1209	1394	1399	1404	1402
55-59	191	440	1046	1381	1381	1384	1386
60-64	147	286	868	1303	1325	1349	1362
65-69	96	263	685	1213	1219	1296	1318
70-74	71	194	492	1042	1112	1208	1229
75+	65	205	543	1441	2144	2458	2562
TOTAL	8038	13994	18929	21803	22668	23224	23388
TOTAL M+F	16412	28007	37277	42511	44118	45285	45702
RELATED INDICATORS							
BIRTH RATE	28.6	17.9	14.4	13.3	12.9	12.7	
DEATH RATE	7.5	6.5	9.2	11.8	11.8	12.3	
GROWTH RATE	2.14	1.14	0.53	0.15	0.10	0.04	
IMR - BOTH SEXES	49.6	24.7	15.7	10.8	6.2	5.2	
E(O) - BOTH SEXES	64.88	71.38	74.34	76.59	78.92	79.53	
TOTAL FERTILITY	3.418	2.119	2.063	2.052	2.041	2.038	

EQUATORIAL GUINEA

POPULATION WITH NRR=1 BY 2040 (THOUSANDS)

AGE GROUP	1985	1990	1995	2000	2005	2010	2015	2020	2025	2030
MALES										
0-4	28	34	42	44	47	49	51	51	53	53
5-9	22	26	31	39	42	44	47	49	50	52
10-14	20	22	25	31	38	41	43	46	48	49
15-19	18	20	21	25	30	37	40	43	45	48
20-24	16	18	19	21	24	29	36	39	42	45
25-29	14	15	17	19	20	23	28	36	39	41
30-34	12	14	15	16	18	19	23	28	35	38
35-39	11	12	13	14	16	17	19	22	27	34
40-44	9	11	11	12	14	15	17	18	21	26
45-49	8	9	10	10	12	13	14	16	17	21
50-54	7	7	8	9	10	11	12	14	15	17
55-59	6	6	7	7	8	9	10	11	13	14
60-64	4	5	6	6	6	8	8	9	10	11
65-69	3	3	4	5	5	5	6	7	8	9
70-74	2	2	2	3	3	4	4	5	5	6
75+	2	2	2	2	3	4	4	5	5	6
TOTAL	182	204	233	264	296	329	364	399	435	471
FEMALES										
0-4	28	33	41	44	46	48	50	51	52	52
5-9	23	26	31	39	41	44	46	49	49	51
10-14	21	23	25	30	38	41	43	46	48	49
15-19	18	21	22	25	30	37	40	43	45	48
20-24	16	18	20	22	24	29	36	40	42	45
25-29	15	16	17	20	21	24	29	36	39	42
30-34	13	15	15	17	19	21	23	28	35	38
35-39	11	13	14	15	16	18	20	22	27	35
40-44	10	11	12	14	14	15	18	19	22	27
45-49	9	10	10	12	13	13	15	17	19	21
50-54	7	9	9	10	11	12	13	14	17	18
55-59	6	7	8	8	9	10	12	12	14	16
60-64	5	5	6	7	8	8	9	11	11	13
65-69	4	4	5	5	6	7	7	8	9	10
70-74	3	3	3	4	4	5	5	6	7	8
75+	2	3	3	3	4	5	6	6	7	8
TOTAL	191	213	242	272	304	338	373	408	444	480
TOTAL M+F	373	417	475	536	599	667	737	806	879	951
RELATED INDICATORS										
BIRTH RATE	42.4	45.1	41.2	37.5	34.7	32.2	29.0	27.1	24.6	
DEATH RATE	20.2	19.1	17.0	15.0	13.4	12.1	10.9	9.9	8.9	
RATE OF NAT. INC.	2.23	2.60	2.42	2.25	2.12	2.00	1.81	1.72	1.57	
GROWTH RATE	2.23	2.60	2.42	2.25	2.12	2.00	1.81	1.72	1.57	
TOTAL FERTILITY	5.500	6.000	5.789	5.330	4.816	4.239	3.593	3.206	2.860	
GRR	2.709	2.956	2.852	2.626	2.372	2.088	1.770	1.579	1.409	
NRR	1.819	2.068	2.068	1.983	1.855	1.686	1.475	1.358	1.250	
IMR - MALE	159.4	142.4	125.4	108.4	97.8	89.1	80.3	71.5	62.7	
IMR - FEMALE	144.0	126.5	109.1	91.6	82.3	74.3	66.2	58.2	50.1	
IMR - BOTH SEXES	151.8	134.6	117.4	100.2	90.2	81.8	73.3	64.9	56.5	
E(0) - MALE	44.38	46.19	48.05	49.97	52.21	54.26	56.40	58.61	60.91	
E(0) - FEMALE	46.68	48.86	51.11	53.46	55.79	57.90	60.08	62.35	64.71	
E(0) - BOTH SEXES	45.52	47.50	49.56	51.69	53.97	56.05	58.21	60.45	62.78	

EQUATORIAL GUINEA POPULATION WITH NRR=1 BY 2040 (THOUSANDS)

SUMMARY FOR 25-YEAR PERIODS

AGE GROUP	2000	2025	2050	2075	2100	2125	2150
MALES							
0-4	44	53	52	50	50	50	50
5-9	39	50	49	49	50	50	50
10-14	31	48	49	50	50	50	50
15-19	25	45	51	50	50	50	50
20-24	21	42	52	50	50	50	50
25-29	19	39	51	51	49	49	50
30-34	16	35	48	48	48	49	50
35-39	14	27	46	47	49	49	50
40-44	12	21	43	49	49	49	49
45-49	10	17	39	49	48	48	49
50-54	9	15	35	47	48	47	48
55-59	7	13	31	42	43	45	47
60-64	6	10	22	38	40	43	44
65-69	5	8	15	31	37	39	41
70-74	3	5	10	24	31	33	35
75+	2	5	11	26	42	49	54
TOTAL	264	435	605	700	734	750	768
FEMALES							
0-4	44	52	50	49	49	49	49
5-9	39	49	48	49	49	49	49
10-14	30	48	48	49	49	49	49
15-19	25	45	50	50	49	49	49
20-24	22	42	51	50	49	49	49
25-29	20	39	50	49	49	49	49
30-34	17	35	48	47	49	49	49
35-39	15	27	46	47	49	49	49
40-44	14	22	43	49	49	49	49
45-49	12	19	40	50	49	49	49
50-54	10	17	36	48	48	48	49
55-59	8	14	31	45	45	47	48
60-64	7	11	23	42	44	46	47
65-69	5	9	17	36	43	45	46
70-74	4	7	12	29	39	41	42
75+	3	7	14	38	64	75	85
TOTAL	272	444	607	726	773	792	809
TOTAL M+F	536	879	1212	1426	1507	1542	1577
RELATED INDICATORS							
BIRTH RATE	32.1	20.4	15.4	13.7	13.2	12.9	
DEATH RATE	12.3	7.5	8.9	11.5	12.3	12.0	
GROWTH RATE	1.98	1.28	0.65	0.22	0.09	0.09	
IMR - BOTH SEXES	77.6	36.0	17.6	9.9	6.0	0.0	
E(0) - BOTH SEXES	56.50	67.83	71.99	74.78	76.85	78.98	
TOTAL FERTILITY	4.091	2.373	2.087	2.060	2.050	2.040	

GABON POPULATION WITH NRR=1 BY 2035 (THOUSANDS)

AGE GROUP	1985	1990	1995	2000	2005	2010	2015	2020	2025	2030
MALES										
0-4	73	98	119	125	130	137	143	148	150	145
5-9	58	68	93	114	121	126	134	142	146	149
10-14	52	57	67	92	113	120	125	134	141	145
15-19	47	51	56	66	90	111	119	124	133	140
20-24	42	46	50	55	65	89	110	117	123	132
25-29	37	41	45	49	53	64	88	109	116	122
30-34	33	36	40	43	47	52	63	86	108	115
35-39	29	31	35	39	42	46	51	62	85	106
40-44	25	28	30	34	37	41	45	50	60	84
45-49	22	24	26	29	32	36	40	44	49	59
50-54	19	20	23	25	27	31	34	38	42	47
55-59	16	18	19	21	23	25	29	32	36	40
60-64	12	14	16	17	19	21	23	26	29	32
65-69	10	10	12	13	14	16	18	20	22	25
70-74	6	7	8	9	10	11	12	14	15	18
75+	6	7	8	9	10	12	13	14	16	18
TOTAL	487	556	646	739	836	938	1047	1159	1272	1377
FEMALES										
0-4	71	97	118	124	128	135	141	145	148	143
5-9	60	67	93	113	120	125	133	140	144	147
10-14	54	59	66	91	112	119	124	132	139	144
15-19	48	53	58	65	90	111	118	124	132	139
20-24	43	47	52	57	64	89	110	117	123	131
25-29	39	42	46	51	56	63	88	109	116	122
30-34	35	38	41	45	50	55	63	87	108	115
35-39	30	34	36	40	44	49	54	62	86	107
40-44	27	29	33	35	39	43	48	54	61	85
45-49	23	25	28	32	34	38	42	47	53	60
50-54	20	22	24	27	30	33	37	41	46	51
55-59	17	19	20	23	25	29	31	35	39	44
60-64	14	15	17	19	21	23	27	29	33	37
65-69	11	12	13	15	16	19	21	24	26	30
70-74	8	9	10	11	12	13	15	17	20	22
75+	8	10	11	12	13	15	17	19	22	26
TOTAL	510	579	668	761	858	961	1070	1183	1296	1404
TOTAL M+F	997	1135	1313	1500	1693	1900	2117	2342	2568	2781
RELATED INDICATORS										
BIRTH RATE	41.8	43.5	39.3	35.4	32.7	30.2	27.7	25.3	22.4	
DEATH RATE	15.8	14.4	12.7	11.1	9.7	8.6	7.5	6.9	6.5	
RATE OF NAT. INC.	2.60	2.92	2.66	2.43	2.30	2.17	2.02	1.85	1.59	
GROWTH RATE	2.60	2.92	2.66	2.43	2.30	2.17	2.02	1.85	1.59	
TOTAL FERTILITY	5.500	6.000	5.759	5.228	4.622	3.932	3.326	2.917	2.559	
GRR	2.709	2.956	2.837	2.575	2.277	1.937	1.638	1.437	1.260	
NRR	2.071	2.346	2.314	2.167	1.975	1.732	1.510	1.347	1.196	
IMR - MALE	105.7	93.7	85.2	76.7	68.2	59.7	51.2	45.0	40.3	
IMR - FEMALE	89.2	78.7	70.7	62.7	54.6	46.6	38.6	32.0	26.8	
IMR - BOTH SEXES	97.6	86.3	78.1	69.8	61.5	53.3	45.0	38.6	33.7	
E(O) - MALE	50.54	53.10	55.11	57.18	59.34	61.57	63.88	65.25	66.29	
E(O) - FEMALE	54.06	56.72	58.82	61.00	63.27	65.62	68.06	69.79	71.32	
E(O) - BOTH SEXES	52.28	54.89	56.94	59.06	61.27	63.56	65.94	67.48	68.77	

GABON POPULATION WITH NRR=1 BY 2035 (THOUSANDS)

SUMMARY FOR 25-YEAR PERIODS

AGE GROUP	2000	2025	2050	2075	2100	2125	2150
MALES							
0-4	125	150	144	142	142	142	143
5-9	114	146	141	140	141	142	143
10-14	92	141	135	139	141	142	142
15-19	66	133	136	140	142	142	142
20-24	55	123	142	142	141	141	142
25-29	49	116	146	142	140	141	141
30-34	43	108	142	138	138	140	141
35-39	39	85	136	132	137	140	141
40-44	34	60	127	131	137	139	140
45-49	29	49	116	136	137	138	139
50-54	25	42	107	137	135	135	137
55-59	21	36	94	128	127	129	133
60-64	17	29	69	115	114	122	126
65-69	13	22	43	96	103	112	116
70-74	9	15	29	73	91	96	100
75+	9	16	31	86	133	147	159
TOTAL	739	1272	1738	2018	2099	2148	2186
FEMALES							
0-4	124	148	142	139	139	139	139
5-9	113	144	139	138	139	139	139
10-14	91	139	134	138	139	139	139
15-19	65	132	135	139	140	139	139
20-24	57	123	142	141	140	139	139
25-29	51	116	146	141	139	139	139
30-34	45	108	142	138	137	138	139
35-39	40	86	137	133	137	138	139
40-44	35	61	128	133	138	139	139
45-49	32	53	119	139	139	139	138
50-54	27	46	110	141	138	137	137
55-59	23	39	100	135	133	134	136
60-64	19	33	76	126	124	131	134
65-69	15	26	50	111	118	126	130
70-74	11	20	38	91	112	118	121
75+	12	22	47	129	203	228	248
TOTAL	761	1296	1784	2111	2214	2261	2294
TOTAL M+F	1500	2568	3522	4130	4313	4409	4480
RELATED INDICATORS							
BIRTH RATE	30.3	19.0	14.8	13.4	13.0	12.7	
DEATH RATE	8.8	6.4	8.4	11.7	12.2	12.1	
GROWTH RATE	2.15	1.26	0.64	0.17	0.09	0.06	
IMR - BOTH SEXES	51.4	25.7	14.7	10.5	6.3	3.5	
E(O) - BOTH SEXES	63.92	70.95	74.17	76.00	77.91	79.45	
TOTAL FERTILITY	3.823	2.203	2.065	2.055	2.046	2.038	

GUINEA POPULATION WITH NRR=1 BY 2045 (THOUSANDS)

AGE GROUP	1985	1990	1995	2000	2005	2010	2015	2020	2025	2030
MALES										
0-4	540	587	671	735	790	844	885	900	907	926
5-9	375	489	536	613	679	738	795	842	865	881
10-14	328	367	476	520	597	663	722	782	830	856
15-19	292	322	359	464	508	584	651	711	771	821
20-24	257	284	312	348	451	494	570	637	698	759
25-29	224	248	273	300	335	436	480	556	623	685
30-34	195	216	239	262	289	324	422	467	542	610
35-39	169	188	207	228	251	278	313	409	454	530
40-44	147	162	178	196	217	240	266	301	396	441
45-49	125	138	152	167	185	205	228	254	288	381
50-54	105	115	128	140	155	173	192	214	240	273
55-59	85	94	104	115	127	142	158	177	197	221
60-64	66	73	82	90	101	112	125	140	157	176
65-69	47	53	59	67	75	84	94	105	117	132
70-74	29	33	38	44	50	57	64	71	80	90
75+	21	24	29	36	42	50	58	67	76	86
TOTAL	3005	3394	3842	4326	4853	5423	6024	6633	7243	7867
FEMALES										
0-4	535	581	665	732	784	836	875	889	895	913
5-9	396	484	531	611	679	736	792	837	858	872
10-14	344	387	471	515	595	663	721	779	826	850
15-19	305	337	378	460	504	584	652	711	770	818
20-24	269	298	328	369	449	493	572	641	701	760
25-29	235	262	288	318	358	437	482	561	630	690
30-34	206	228	252	278	308	348	426	471	549	619
35-39	179	198	219	242	267	297	337	414	459	538
40-44	155	172	190	209	232	257	287	326	402	448
45-49	134	148	163	180	199	222	247	276	315	390
50-54	114	126	139	154	170	189	211	235	264	303
55-59	95	105	117	129	142	158	176	198	221	249
60-64	76	84	94	104	116	129	144	161	181	203
65-69	56	63	70	79	89	99	111	125	140	158
70-74	36	41	47	54	61	70	78	89	100	113
75+	27	32	39	48	57	68	79	91	104	119
TOTAL	3161	3545	3992	4480	5010	5585	6190	6803	7416	8044
TOTAL M+F	6166	6939	7834	8805	9863	11009	12215	13436	14659	15911
RELATED INDICATORS										
BIRTH RATE	45.6	44.8	41.9	39.4	37.0	34.3	31.2	28.3	26.1	
DEATH RATE	22.3	20.5	18.6	16.7	15.0	13.6	12.1	10.8	9.8	
RATE OF NAT. INC.	2.33	2.43	2.34	2.27	2.20	2.08	1.91	1.74	1.64	
GROWTH RATE	2.36	2.43	2.34	2.27	2.20	2.08	1.91	1.74	1.64	
TOTAL FERTILITY	6.000	6.000	5.811	5.403	4.952	4.451	3.897	3.419	3.086	
GRR	2.956	2.956	2.863	2.662	2.439	2.193	1.920	1.684	1.520	
NRR	1.879	1.965	1.977	1.912	1.821	1.696	1.538	1.398	1.306	
IMR - MALE	171.9	153.5	135.0	123.1	112.0	102.8	93.5	84.3	75.1	
IMR - FEMALE	155.5	135.2	114.8	104.6	94.8	86.3	77.9	69.5	61.0	
IMR - BOTH SEXES	163.9	144.5	125.1	113.9	103.5	94.7	85.8	77.0	68.2	
e(0) - MALE	41.79	43.27	44.81	47.03	49.24	51.35	53.55	55.84	58.22	
e(0) - FEMALE	43.80	45.89	48.07	50.35	52.70	54.86	57.12	59.47	61.91	
e(0) - BOTH SEXES	42.78	44.56	46.42	48.66	50.95	53.08	55.31	57.62	60.04	
NET MIGRANTS-MALE	4	0	0	0	0	0	0	0	0	
NET MIGRANTS-FEMALE	7	0	0	0	0	0	0	0	0	
NET MIGRATION RATE	0.3	0.0	0.0	0.0	0.0	0.0	0.0	0.0	0.0	

GUINEA POPULATION WITH NRR=1 BY 2045 (THOUSANDS)

Summary for 25 Year Periods

AGE GROUP	1985	2000	2025	2050	2075	2100	2125	2150
MALES								
0-4	540	735	907	869	875	883	888	890
5-9	375	613	865	865	876	883	886	889
10-14	328	520	830	894	884	881	884	888
15-19	292	464	771	903	884	875	880	886
20-24	257	348	698	890	871	865	875	884
25-29	224	300	623	852	845	858	873	882
30-34	195	262	542	821	840	858	871	880
35-39	169	228	454	780	862	862	867	876
40-44	147	196	396	714	863	856	857	870
45-49	125	167	288	632	838	834	841	861
50-54	105	140	240	546	781	792	821	848
55-59	85	115	197	450	719	758	795	825
60-64	66	90	157	345	633	727	755	783
65-69	47	67	117	262	511	653	683	713
70-74	29	44	80	154	372	531	568	607
75+	21	36	76	149	389	682	831	964
TOTAL	3005	4326	7243	10126	12041	12797	13173	13544
FEMALES								
0-4	535	732	895	854	863	868	868	867
5-9	396	611	858	852	868	870	868	867
10-14	344	515	826	882	876	871	867	866
15-19	305	460	770	895	878	868	866	866
20-24	269	369	701	885	866	861	865	866
25-29	235	318	630	850	843	858	865	867
30-34	206	278	549	823	841	862	867	867
35-39	179	242	459	785	867	868	867	866
40-44	155	209	402	722	873	866	861	864
45-49	134	180	315	646	854	849	852	860
50-54	114	154	264	568	807	817	842	857
55-59	95	129	221	477	761	799	834	851
60-64	76	104	181	377	695	796	820	836
65-69	56	79	140	299	593	756	782	803
70-74	36	54	100	199	464	663	702	740
75+	27	48	104	216	570	1042	1298	1512
TOTAL	3161	4480	7416	10330	12519	13514	13923	14258
TOTAL M+F	6166	8805	14659	20456	24561	26311	27096	27802
RELATED INDICATORS								
BIRTH RATE	43.9	33.5	21.5	15.9	13.9	13.3	12.9	
DEATH RATE	20.3	13.4	8.4	8.7	11.2	12.1	11.8	
GROWTH RATE	2.38	2.04	1.33	0.73	0.28	0.12	0.10	
IMR - BOTH SEXES	143.5	94.6	51.9	26.2	16.9	11.1	5.9	
e(0) - BOTH SEXES	44.73	53.58	64.60	70.98	74.09	76.69	79.18	
TOTAL FERTILITY	5.926	4.294	2.532	2.103	2.067	2.052	2.040	

AGE GROUP	1985	1990	1995	2000	2005	2010	2015	2020	2025	2030
MALES										
0-4	300	350	392	431	465	487	484	502	509	498
5-9	216	280	331	374	414	450	475	475	496	504
10-14	184	210	274	325	368	408	445	471	473	494
15-19	153	180	206	270	320	363	404	441	468	470
20-24	115	149	175	202	264	314	358	399	437	464
25-29	86	111	145	170	197	259	309	353	395	432
30-34	67	83	108	140	166	192	254	304	348	390
35-39	63	65	80	104	137	162	188	249	299	344
40-44	64	60	62	77	101	132	158	184	244	294
45-49	54	61	57	59	74	97	128	153	179	238
50-54	44	50	57	54	56	70	92	122	146	172
55-59	36	40	46	52	50	52	65	86	114	137
60-64	30	32	36	41	47	45	47	59	78	103
65-69	23	25	27	30	35	40	38	40	50	67
70-74	16	17	19	21	24	27	31	30	31	40
75+	13	16	18	21	23	26	30	35	36	38
TOTAL	1465	1731	2034	2373	2741	3127	3507	3903	4305	4685
FEMALES										
0-4	297	347	388	426	459	480	477	495	501	491
5-9	233	279	329	371	410	445	470	470	490	498
10-14	195	228	273	324	366	406	441	467	468	489
15-19	163	191	224	269	320	362	402	439	465	467
20-24	136	159	188	220	265	316	359	399	436	462
25-29	114	133	156	184	216	261	312	355	395	433
30-34	94	111	129	152	180	212	257	308	351	392
35-39	78	91	107	126	148	176	208	253	304	348
40-44	64	75	88	104	122	145	172	204	249	300
45-49	52	61	72	84	100	118	141	168	200	245
50-54	42	49	58	69	81	96	114	136	163	194
55-59	34	39	46	55	65	77	92	109	130	156
60-64	26	31	36	42	50	60	71	85	101	122
65-69	19	22	27	31	37	44	53	63	76	91
70-74	13	15	18	21	25	30	36	44	52	64
75+	12	14	17	20	25	30	36	44	53	65
TOTAL	1573	1846	2155	2499	2871	3260	3642	4038	4436	4816
TOTAL M+F	3038	3576	4189	4872	5611	6387	7149	7941	8741	9501
RELATED INDICATORS										
BIRTH RATE	48.9	45.7	42.3	38.9	35.2	30.6	28.1	25.4	22.6	
DEATH RATE	16.3	14.1	12.1	10.7	9.3	8.1	7.1	6.3	5.9	
RATE OF NAT. INC.	3.26	3.16	3.02	2.83	2.59	2.26	2.10	1.92	1.67	
GROWTH RATE	3.26	3.16	3.02	2.83	2.59	2.25	2.10	1.92	1.67	
TOTAL FERTILITY	6.500	6.261	5.737	5.142	4.469	3.706	3.271	2.887	2.548	
GRR	3.202	3.084	2.826	2.533	2.201	1.825	1.611	1.422	1.255	
NRR	2.377	2.377	2.260	2.088	1.869	1.597	1.451	1.318	1.182	
IMR - MALE	114.3	102.0	90.2	82.1	73.9	65.7	57.5	49.3	44.1	
IMR - FEMALE	96.8	86.0	75.7	67.9	60.0	52.2	44.3	36.5	30.3	
IMR - BOTH SEXES	105.7	94.1	83.1	75.1	67.0	59.0	51.0	43.0	37.3	
E(O) - MALE	48.75	51.31	53.86	55.81	57.82	59.91	62.07	64.31	65.44	
E(O) - FEMALE	52.19	54.87	57.50	59.56	61.70	63.92	66.22	68.61	70.26	
E(O) - BOTH SEXES	50.45	53.06	55.65	57.65	59.73	61.89	64.12	66.43	67.81	

TOGO

POPULATION WITH NRR=1 BY 2035 (THOUSANDS)

SUMMARY FOR 25-YEAR PERIODS

AGE GROUP	2000	2025	2050	2075	2100	2125	2150
MALES							
0-4	431	509	491	484	485	486	488
5-9	374	496	480	479	483	486	487
10-14	325	473	464	477	483	485	487
15-19	270	468	466	479	483	485	486
20-24	202	437	487	483	482	483	485
25-29	170	395	493	481	477	480	483
30-34	140	348	481	470	471	477	482
35-39	104	299	454	452	467	476	481
40-44	77	244	445	451	467	475	479
45-49	59	179	409	465	466	470	475
50-54	54	146	360	461	456	459	466
55-59	52	114	303	432	431	440	452
60-64	41	78	240	381	389	413	430
65-69	30	50	173	333	351	378	395
70-74	21	31	103	255	306	323	340
75+	21	36	97	284	437	487	538
TOTAL	2373	4305	5947	6865	7133	7301	7456
FEMALES							
0-4	426	501	484	476	475	475	475
5-9	371	490	476	473	474	475	475
10-14	324	468	460	471	475	476	475
15-19	269	465	464	476	477	476	475
20-24	220	436	485	481	477	475	475
25-29	184	395	493	481	475	474	475
30-34	152	351	483	473	470	473	475
35-39	126	304	458	456	468	474	475
40-44	104	249	451	457	471	474	475
45-49	84	200	418	475	474	473	473
50-54	69	163	373	477	470	467	470
55-59	55	130	322	457	454	457	465
60-64	42	101	266	419	426	446	457
65-69	31	76	202	388	405	430	443
70-74	21	52	141	321	382	398	411
75+	20	53	154	430	677	762	840
TOTAL	2499	4436	6131	7211	7551	7706	7835
TOTAL M+F	4872	8741	12078	14076	14684	15007	15291
RELATED INDICATORS							
BIRTH RATE	31.7	19.1	14.8	13.5	13.1	12.8	
DEATH RATE	8.3	6.1	8.7	11.8	12.2	12.0	
GROWTH RATE	2.34	1.29	0.61	0.17	0.09	0.08	
IMR - BOTH SEXES	58.6	28.9	17.0	12.5	8.6	5.4	
E(O) - BOTH SEXES	62.47	70.13	73.73	75.63	77.52	79.28	
TOTAL FERTILITY	3.722	2.208	2.067	2.056	2.047	2.039	

C O U N T R Y D E P A R T M E N T I I

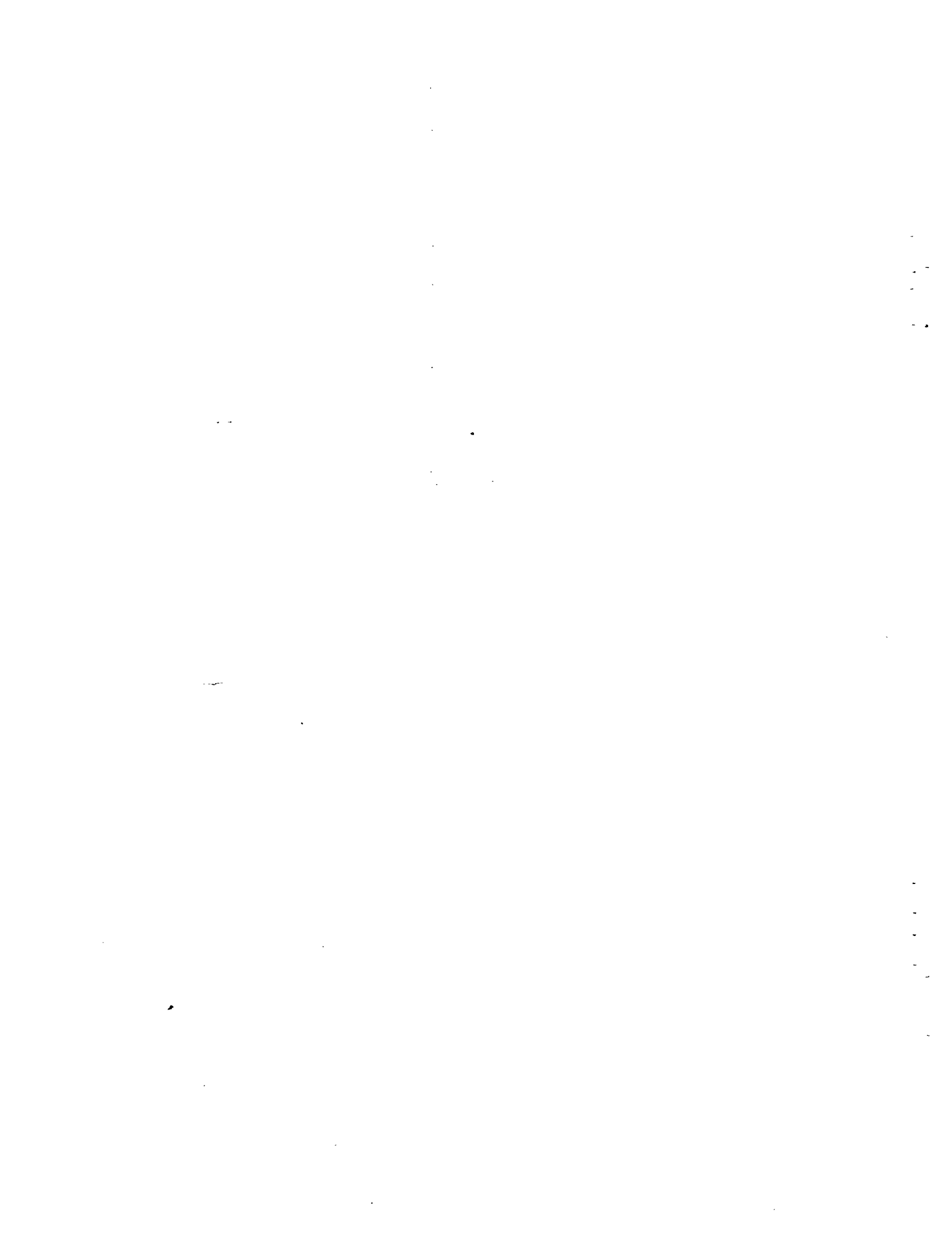

ETHIOPIA POPULATION WITH NRR=1 BY 2040 (THOUSANDS)

AGE GROUP	1985	1990	1995	2000	2005	2010	2015	2020	2025	2030
MALES										
0-4	3530	4618	5133	5571	5948	6274	6458	6578	6771	6774
5-9	3209	3250	4294	4818	5275	5674	6028	6250	6413	6647
10-14	2713	3115	3165	4194	4719	5181	5588	5953	6188	6366
15-19	2292	2649	3048	3103	4119	4645	5109	5521	5893	6138
20-24	1922	2221	2573	2967	3027	4030	4555	5023	5442	5823
25-29	1602	1850	2144	2490	2880	2948	3936	4463	4937	5365
30-34	1333	1539	1782	2071	2413	2799	2875	3851	4381	4862
35-39	1103	1275	1476	1715	2000	2338	2722	2805	3770	4303
40-44	907	1047	1215	1412	1647	1928	2262	2642	2732	3685
45-49	736	852	988	1152	1344	1573	1848	2176	2551	2647
50-54	589	680	792	923	1081	1266	1487	1753	2070	2436
55-59	459	532	618	724	848	997	1171	1380	1631	1933
60-64	345	400	467	546	644	757	892	1050	1241	1471
65-69	244	283	331	390	460	544	641	757	894	1059
70-74	154	181	212	252	300	356	422	499	591	701
75+	125	148	178	214	261	315	378	452	539	643
TOTAL	21263	24639	28414	32541	36968	41624	46371	51153	56044	60853
FEMALES										
0-4	3526	4591	5093	5518	5880	6197	6374	6489	6674	6673
5-9	3097	3261	4288	4803	5250	5635	5981	6195	6350	6575
10-14	2618	3009	3179	4193	4712	5164	5558	5915	6142	6312
15-19	2212	2559	2947	3121	4126	4646	5102	5502	5866	6104
20-24	1868	2156	2499	2885	3062	4057	4578	5038	5445	5818
25-29	1569	1812	2096	2437	2821	3001	3986	4509	4974	5388
30-34	1311	1515	1755	2036	2374	2756	2940	3916	4441	4913
35-39	1091	1259	1460	1698	1976	2311	2691	2880	3847	4376
40-44	902	1042	1207	1405	1640	1915	2247	2625	2818	3777
45-49	742	857	994	1156	1350	1581	1852	2180	2554	2751
50-54	606	699	810	943	1101	1290	1515	1780	2102	2470
55-59	483	560	649	756	884	1035	1217	1434	1691	2003
60-64	373	432	504	587	689	809	951	1123	1328	1572
65-69	270	315	368	433	509	600	709	838	995	1183
70-74	178	208	246	291	346	410	487	578	638	823
75+	160	188	224	270	328	397	478	576	694	836
TOTAL	21008	24463	28319	32532	37049	41805	46666	51576	56609	61575
TOTAL M+F	42271	49102	56733	65073	74017	83429	93037	102729	112653	122428
RELATED INDICATORS										
BIRTH RATE	47.9	45.2	41.9	38.5	35.4	32.1	29.1	26.8	24.3	
DEATH RATE	18.0	16.3	14.4	12.7	11.4	10.3	9.2	8.4	7.6	
RATE OF NAT. INC.	3.00	2.89	2.74	2.58	2.39	2.18	1.98	1.85	1.66	
GROWTH RATE	3.00	2.89	2.74	2.58	2.39	2.18	1.98	1.84	1.66	
TOTAL FERTILITY	6.450	6.239	5.780	5.267	4.694	4.053	3.506	3.138	2.809	
GRR	3.177	3.073	2.847	2.594	2.312	1.997	1.727	1.546	1.384	
NRR	2.228	2.229	2.144	2.024	1.859	1.654	1.474	1.359	1.252	
IMR - MALE	131.4	120.1	109.1	98.4	90.0	81.5	73.1	64.6	56.2	
IMR - FEMALE	111.7	102.0	92.3	82.8	74.9	66.9	58.9	50.9	42.9	
IMR - BOTH SEXES	121.7	111.2	100.8	90.7	82.5	74.3	66.1	57.9	49.7	
E(O) - MALE	45.45	47.60	49.83	52.08	54.00	55.98	58.03	60.16	62.36	
E(O) - FEMALE	48.73	50.96	53.31	55.67	57.69	59.78	61.96	64.22	66.57	
E(O) - BOTH SEXES	47.07	49.25	51.54	53.85	55.81	57.85	59.97	62.16	64.44	

ETHIOPIA POPULATION WITH NRR=1 BY 2040 (THOUSANDS)

SUMMARY FOR 25-YEAR PERIODS

AGE GROUP	2000	2025	2050	2075	2100	2125	2150
MALES							
0-4	5571	6771	6460	6402	6446	6481	6498
5-9	4818	6413	6233	6361	6438	6475	6495
10-14	4194	6188	6240	6394	6448	6468	6489
15-19	3103	5893	6501	6453	6437	6447	6475
20-24	2967	5442	6590	6445	6382	6412	6457
25-29	2490	4937	6475	6313	6302	6379	6442
30-34	2071	4381	6162	6085	6253	6364	6431
35-39	1715	3770	5898	6057	6259	6355	6412
40-44	1412	2732	5547	6258	6279	6318	6374
45-49	1152	2551	5033	6264	6209	6218	6304
50-54	923	2070	4433	6013	5968	6048	6198
55-59	724	1631	3739	5483	5548	5824	6029
60-64	546	1241	2961	4882	5185	5523	5745
65-69	390	894	1882	4084	4826	5053	5261
70-74	252	591	1430	3070	4070	4280	4495
75+	214	539	1348	3374	5494	6308	7117
TOTAL	32541	56044	76931	89936	94545	96952	99221
FEMALES							
0-4	5518	6674	6370	6306	6324	6333	6335
5-9	4803	6350	6166	6286	6333	6339	6335
10-14	4193	6142	6180	6334	6356	6343	6332
15-19	3121	5866	6448	6410	6363	6336	6329
20-24	2885	5445	6562	6425	6332	6320	6327
25-29	2437	4974	6478	6319	6279	6310	6328
30-34	2036	4441	6190	6113	6255	6316	6334
35-39	1698	3847	5948	6107	6291	6331	6334
40-44	1405	2818	5625	6339	6345	6326	6321
45-49	1156	2554	5150	6399	6324	6272	6291
50-54	943	2102	4610	6231	6156	6175	6251
55-59	756	1691	3987	5818	5852	6074	6201
60-64	587	1328	3280	5381	5674	5972	6114
65-69	433	995	2203	4758	5577	5770	5904
70-74	291	688	1718	3856	5081	5283	5453
75+	270	694	1852	5054	8467	9874	11128
TOTAL	32532	56609	78764	94136	100008	102374	104318
TOTAL M+F	65073	112653	155695	184072	194553	199326	203540
RELATED INDICATORS							
BIRTH RATE	32.4	20.1	15.3	13.7	13.2	12.8	
DEATH RATE	10.4	7.2	8.6	11.5	12.2	12.0	
GROWTH RATE	2.20	1.29	0.67	0.22	0.10	0.08	
IMR - BOTH SEXES	74.0	37.6	20.3	13.8	9.5	5.7	
E(O) - BOTH SEXES	58.38	67.98	72.76	75.18	77.28	79.25	
TOTAL FERTILITY	3.976	2.343	2.078	2.058	2.048	2.039	

KENYA POPULATION WITH NRR=1 BY 2030 (THOUSANDS)

AGE GROUP	1985	1990	1995	2000	2005	2010	2015	2020	2025	2030
MALES										
0-4	2223	2675	3125	3532	3836	3913	3893	3988	3939	3730
5-9	1746	2117	2568	3021	3439	3763	3866	3853	3954	3910
10-14	1372	1714	2084	2534	2990	3413	3744	3849	3839	3940
15-19	1076	1349	1689	2058	2508	2965	3391	3723	3829	3821
20-24	852	1052	1323	1660	2028	2477	2936	3362	3694	3802
25-29	666	830	1028	1296	1630	1998	2448	2905	3330	3662
30-34	520	648	809	1005	1271	1604	1973	2421	2876	3299
35-39	431	504	630	789	983	1248	1580	1946	2391	2844
40-44	344	415	487	611	768	960	1223	1552	1914	2355
45-49	269	329	398	469	589	743	933	1190	1514	1870
50-54	203	253	311	378	446	562	712	895	1145	1459
55-59	152	187	235	288	351	416	526	668	842	1081
60-64	111	136	168	211	259	316	375	477	607	769
65-69	76	94	115	143	179	221	270	322	411	526
70-74	48	59	73	90	112	140	173	213	256	328
75+	42	51	63	78	96	119	149	186	232	285
TOTAL	10129	12414	15105	18162	21486	24859	28193	31552	34774	37682
FEMALES										
0-4	2199	2642	3083	3483	3781	3854	3832	3931	3884	3681
5-9	1744	2105	2547	2993	3404	3721	3819	3807	3911	3870
10-14	1376	1715	2075	2517	2967	3383	3708	3809	3799	3905
15-19	1078	1356	1693	2053	2496	2947	3368	3695	3798	3790
20-24	856	1060	1336	1672	2031	2474	2928	3350	3679	3786
25-29	674	839	1041	1315	1649	2009	2453	2908	3332	3663
30-34	533	659	822	1022	1295	1628	1988	2433	2888	3314
35-39	443	519	643	805	1004	1275	1608	1968	2412	2868
40-44	353	429	504	627	787	985	1255	1586	1945	2388
45-49	280	340	415	489	609	768	964	1231	1560	1917
50-54	214	267	326	399	471	589	744	937	1200	1524
55-59	165	201	252	308	378	449	563	713	901	1159
60-64	127	151	185	233	285	351	418	527	671	852
65-69	88	111	132	163	206	254	314	376	477	612
70-74	59	71	90	108	134	170	211	263	318	407
75+	58	69	83	104	128	159	201	255	324	406
TOTAL	10246	12533	15228	18290	21625	25015	28373	31788	35102	38142
TOTAL M+F	20375	24947	30333	36452	43110	49875	56566	63340	69875	75824
RELATED INDICATORS										
BIRTH RATE	52.6	49.7	45.9	41.3	35.6	30.5	27.6	24.4	21.0	
DEATH RATE	12.2	10.7	9.2	7.8	6.4	5.4	5.0	4.7	4.7	
RATE OF NAT. INC.	4.04	3.90	3.67	3.36	2.92	2.52	2.26	1.97	1.64	
GROWTH RATE	4.05	3.91	3.68	3.36	2.92	2.52	2.26	1.96	1.63	
TOTAL FERTILITY	7.684	7.345	6.578	5.675	4.614	3.703	3.148	2.677	2.276	
GRR	3.785	3.618	3.240	2.796	2.273	1.824	1.551	1.319	1.121	
NRR	3.026	2.974	2.743	2.438	2.042	1.688	1.459	1.255	1.077	
IMR - MALE	90.9	82.7	74.4	66.2	57.9	49.7	44.3	39.9	36.3	
IMR - FEMALE	76.3	68.4	60.6	52.7	44.8	37.0	30.7	25.7	21.5	
IMR - BOTH SEXES	83.7	75.7	67.6	59.5	51.5	43.4	37.6	32.9	29.0	
E(O) - MALE	53.71	55.67	57.69	59.79	61.97	64.22	65.39	66.39	67.28	
E(O) - FEMALE	57.35	59.41	61.56	63.78	66.09	68.49	70.16	71.64	72.94	
E(O) - BOTH SEXES	55.50	57.51	59.60	61.76	64.00	66.32	67.74	68.98	70.07	
NET MIGRANTS-MALE	0	0	0	0	0	0	0	0	0	
NET MIGRANTS-FEMALE	0	0	0	0	0	0	0	0	0	
NET MIGRATION RATE	0.1	0.1	0.0	0.0	0.0	0.0	0.0	0.0	0.0	

KENYA POPULATION WITH NRR=1 BY 2030 (THOUSANDS)

SUMMARY FOR 25-YEAR PERIODS

AGE GROUP	2000	2025	2050	2075	2100	2125	2150
MALES							
0-4	3532	3939	3868	3844	3838	3845	3849
5-9	3021	3954	3858	3813	3820	3838	3847
10-14	2534	3839	3785	3776	3809	3835	3846
15-19	2058	3829	3642	3757	3807	3832	3843
20-24	1660	3694	3663	3771	3807	3823	3836
25-29	1296	3330	3837	3800	3795	3807	3825
30-34	1005	2876	3849	3785	3759	3786	3814
35-39	789	2391	3712	3696	3710	3766	3804
40-44	611	1914	3670	3533	3673	3751	3791
45-49	469	1514	3492	3516	3656	3728	3763
50-54	378	1145	3071	3608	3622	3667	3702
55-59	288	842	2537	3484	3492	3535	3591
60-64	211	607	1957	3146	3218	3318	3410
65-69	143	411	1388	2791	2790	3013	3132
70-74	90	256	906	2225	2362	2588	2705
75+	78	232	790	2482	3636	4051	4349
TOTAL	18162	34774	48025	55026	56795	58182	59104
FEMALES							
0-4	3483	3884	3813	3777	3757	3751	3752
5-9	2993	3911	3818	3757	3748	3750	3752
10-14	2517	3799	3754	3729	3744	3752	3753
15-19	2053	3798	3621	3720	3751	3756	3753
20-24	1672	3679	3656	3749	3763	3757	3752
25-29	1315	3332	3844	3794	3765	3752	3749
30-34	1022	2888	3869	3795	3743	3741	3747
35-39	805	2412	3743	3723	3709	3734	3747
40-44	627	1945	3721	3579	3691	3736	3748
45-49	489	1560	3571	3591	3703	3738	3741
50-54	399	1200	3185	3733	3716	3718	3719
55-59	308	901	2694	3686	3662	3657	3676
60-64	233	671	2159	3453	3501	3555	3610
65-69	163	477	1621	3237	3207	3406	3493
70-74	108	318	1144	2788	2934	3165	3258
75+	104	324	1171	3744	5651	6331	6756
TOTAL	18290	35102	49384	57856	60044	61298	62007
TOTAL M+F	36452	69875	97409	112882	116839	119480	121110
RELATED INDICATORS							
BIRTH RATE	31.9	18.5	14.5	13.3	13.0	12.7	
DEATH RATE	5.9	5.2	8.6	11.9	12.1	12.1	
GROWTH RATE	2.60	1.33	0.59	0.14	0.09	0.05	
IMR - BOTH SEXES	45.0	23.3	15.4	11.5	7.5	5.2	
E(O) - BOTH SEXES	66.22	71.87	74.54	76.35	78.30	79.53	
TOTAL FERTILITY	3.692	2.118	2.061	2.052	2.043	2.038	

MAURITIUS POPULATION WITH NRR=1 BY 2000 (THOUSANDS)

AGE GROUP	1985	1990	1995	2000	2005	2010	2015	2020	2025	2030
MALES										
0-4	58	52	53	54	55	55	54	54	54	54
5-9	59	57	51	52	53	54	54	54	53	53
10-14	51	58	56	50	52	53	54	54	54	53
15-19	55	50	58	56	50	52	53	54	54	53
20-24	60	54	49	57	55	50	52	52	53	54
25-29	48	58	52	48	56	55	49	51	52	53
30-34	41	47	57	51	48	56	54	49	51	52
35-39	30	40	46	56	51	47	55	54	49	50
40-44	22	28	39	44	55	50	47	55	53	48
45-49	20	21	27	38	43	54	49	46	54	52
50-54	19	19	20	26	36	42	52	47	45	52
55-59	15	17	17	19	25	34	40	49	45	42
60-64	12	13	16	16	17	23	31	36	45	42
65-69	8	10	11	13	14	15	20	28	32	40
70-74	5	6	8	9	11	11	12	16	22	26
75+	4	5	6	8	10	12	13	15	18	25
TOTAL	506	536	567	598	631	662	689	714	734	751
FEMALES										
0-4	57	51	52	52	53	53	53	52	52	52
5-9	57	56	50	51	52	53	53	53	52	52
10-14	49	57	56	50	51	52	53	53	52	52
15-19	53	49	56	56	50	51	52	53	53	52
20-24	58	52	48	56	56	50	51	52	53	53
25-29	49	57	52	48	56	55	49	51	52	53
30-34	40	48	56	51	47	55	55	49	51	52
35-39	31	40	48	56	51	47	55	55	49	51
40-44	23	30	39	47	55	50	47	55	55	49
45-49	21	22	29	36	47	55	50	46	54	54
50-54	20	20	22	29	38	46	54	49	46	54
55-59	16	19	19	21	28	37	44	52	48	45
60-64	13	15	18	18	20	27	35	43	50	46
65-69	11	12	13	16	17	18	25	33	40	47
70-74	7	9	10	11	14	15	16	22	29	35
75+	9	9	12	13	16	19	21	24	30	39
TOTAL	514	546	580	614	649	683	714	742	766	786
TOTAL M+F	1020	1082	1147	1212	1280	1345	1403	1455	1501	1537
RELATED INDICATORS										
BIRTH RATE	20.6	19.7	18.7	17.9	16.9	15.9	15.1	14.6	14.3	
DEATH RATE	6.9	6.7	6.8	6.9	7.1	7.4	7.8	8.5	9.5	
RATE OF NAT. INC.	1.37	1.30	1.19	1.10	0.98	0.85	0.73	0.61	0.48	
GROWTH RATE	1.18	1.17	1.10	1.09	0.98	0.85	0.73	0.61	0.48	
TOTAL FERTILITY	2.200	2.166	2.132	2.118	2.106	2.098	2.091	2.085	2.083	
GRR	1.073	1.056	1.040	1.033	1.027	1.023	1.020	1.017	1.016	
NRR	1.011	1.006	0.999	1.000	1.000	1.000	1.000	1.000	1.000	
IMR - MALE	54.0	47.9	42.9	38.8	35.1	32.0	29.4	27.1	25.8	
IMR - FEMALE	30.3	25.4	21.3	17.9	15.2	13.1	11.4	10.0	9.5	
IMR - BOTH SEXES	42.4	36.9	32.4	28.6	25.4	22.8	20.6	18.8	17.9	
E(O) - MALE	63.28	64.60	65.70	66.67	67.56	68.32	69.03	69.66	70.08	
E(O) - FEMALE	70.26	71.74	73.02	74.14	75.07	75.89	76.56	77.14	77.46	
E(O) - BOTH SEXES	66.69	68.08	69.27	70.32	71.22	72.01	72.70	73.31	73.68	
NET MIGRANTS-MALE	-6.	-4.	-3.	0.	0.	0.	0.	0.	0.	
NET MIGRANTS-FEMALE	-4.	-3.	-2.	0.	0.	0.	0.	0.	0.	
NET MIGRATION RATE	-1.9	-1.3	-0.8	0.0	0.0	0.0	0.0	0.0	0.0	

MAURITIUS POPULATION WITH NRR=1 BY 2000 (THOUSANDS)

SUMMARY FOR 25-YEAR PERIODS

AGE GROUP	2000	2025	2050	2075	2100	2125	2150
MALES							
0-4	54	54	54	54	55	55	55
5-9	52	53	54	54	55	55	55
10-14	50	54	54	54	55	55	55
15-19	56	54	54	54	54	55	55
20-24	57	53	53	54	54	55	55
25-29	48	52	53	53	54	54	54
30-34	51	51	52	53	54	54	54
35-39	56	49	52	53	54	54	54
40-44	44	53	52	53	53	54	54
45-49	38	54	51	52	53	53	54
50-54	26	45	49	50	52	53	53
55-59	19	45	46	48	50	51	51
60-64	16	45	41	46	48	49	49
65-69	13	32	40	41	43	44	45
70-74	9	22	34	34	37	38	39
75+	8	18	41	49	57	62	63
TOTAL	598	734	781	804	827	840	844
FEMALES							
0-4	52	52	52	52	52	52	52
5-9	51	52	52	52	52	52	52
10-14	50	52	53	52	52	52	52
15-19	56	53	53	52	52	52	52
20-24	56	53	52	52	52	52	52
25-29	48	52	52	52	52	52	52
30-34	51	51	52	52	52	52	52
35-39	56	49	52	52	52	52	52
40-44	47	55	52	52	52	52	52
45-49	38	54	52	52	52	52	52
50-54	29	46	50	51	52	52	52
55-59	21	48	49	50	51	51	51
60-64	18	50	46	49	50	51	51
65-69	16	40	48	47	48	49	49
70-74	11	29	43	43	45	45	45
75+	13	30	66	79	90	95	95
TOTAL	614	766	823	841	858	865	866
TOTAL M+F	1212	1501	1605	1645	1685	1705	1710
RELATED INDICATORS							
BIRTH RATE	16.1	13.9	13.3	12.9	12.7	12.6	
DEATH RATE	7.5	11.2	12.3	12.0	12.2	12.5	
GROWTH RATE	0.85	0.27	0.10	0.10	0.05	0.01	
IMR - BOTH SEXES	20.1	9.2	9.3	0.0	0.0	0.0	
E(O) - BOTH SEXES	71.98	74.46	76.46	78.61	79.50	79.50	
TOTAL FERTILITY	2.100	2.080	2.071	2.062	2.058	2.058	

SOMALIA POPULATION WITH NRR=1 BY 2040 (THOUSANDS)

AGE GROUP	1985	1990	1995	2000	2005	2010	2015	2020	2025	2030
MALES										
0-4	516	598	699	780	860	932	978	966	998	1008
5-9	396	474	555	656	738	820	896	946	941	979
10-14	316	384	461	542	643	725	808	885	937	934
15-19	263	308	375	452	533	633	715	798	876	929
20-24	230	252	296	363	441	521	620	703	786	865
25-29	192	218	240	285	353	429	509	608	691	775
30-34	158	181	207	230	276	343	419	498	596	680
35-39	134	149	172	198	222	267	333	408	487	586
40-44	112	126	140	163	190	214	259	324	398	476
45-49	94	104	118	132	155	181	205	249	312	385
50-54	78	87	97	110	124	146	171	195	237	298
55-59	61	70	79	88	101	115	135	159	181	221
60-64	47	53	62	69	79	90	103	121	143	163
65-69	33	38	44	51	58	66	76	87	103	122
70-74	20	24	29	33	40	45	51	59	68	81
75+	19	20	24	29	35	42	49	56	65	75
TOTAL	2669	3086	3597	4183	4847	5571	6327	7062	7820	8579
FEMALES										
0-4	514	595	694	772	850	921	965	953	984	994
5-9	391	474	555	654	735	815	889	938	933	970
10-14	314	379	462	542	642	723	803	879	930	927
15-19	270	307	371	454	534	633	714	795	872	925
20-24	232	262	299	363	445	525	623	705	787	865
25-29	195	224	255	291	355	436	515	614	696	779
30-34	165	188	217	247	284	347	427	506	605	688
35-39	138	158	181	209	240	276	339	419	497	596
40-44	116	132	151	174	202	232	268	330	410	488
45-49	97	110	125	145	167	195	225	260	322	400
50-54	81	91	104	119	138	159	187	216	251	311
55-59	66	75	85	97	112	130	150	177	205	239
60-64	52	59	67	77	88	102	119	139	164	191
65-69	37	44	50	58	67	77	89	105	123	146
70-74	25	29	34	40	46	54	62	73	86	102
75+	21	26	31	37	45	54	63	75	89	106
TOTAL	2715	3152	3681	4279	4948	5678	6442	7185	7954	8726
TOTAL M+F	5384	6238	7278	8462	9795	11248	12769	14247	15774	17305
RELATED INDICATORS										
BIRTH RATE	48.9	48.2	45.3	42.4	39.4	35.7	30.9	28.4	25.7	
DEATH RATE	18.6	16.8	14.9	13.1	11.7	10.3	9.0	8.0	7.2	
RATE OF NAT. INC.	3.03	3.14	3.05	2.93	2.77	2.54	2.19	2.04	1.85	
GROWTH RATE	2.94	3.08	3.01	2.93	2.77	2.54	2.19	2.04	1.85	
TOTAL FERTILITY	6.772	6.772	6.520	5.964	5.332	4.614	3.796	3.338	2.935	
GRR	3.336	3.336	3.212	2.938	2.627	2.273	1.870	1.644	1.446	
NRR	2.337	2.428	2.419	2.291	2.111	1.882	1.596	1.445	1.308	
IMR - MALE	131.6	120.0	109.0	98.3	90.0	81.7	73.4	65.2	56.9	
IMR - FEMALE	112.0	101.8	92.1	82.7	74.8	66.8	58.9	50.9	42.9	
IMR - BOTH SEXES	122.0	111.1	100.7	90.6	82.5	74.4	66.3	58.1	50.0	
E(0) - MALE	45.40	47.62	49.85	52.11	53.99	55.94	57.96	60.05	62.21	
E(0) - FEMALE	48.68	50.99	53.34	55.69	57.71	59.80	61.97	64.23	66.58	
E(0) - BOTH SEXES	47.02	49.28	51.57	53.87	55.82	57.84	59.94	62.11	64.36	
NET MIGRANTS-MALE	-19.	-16.	-10.	0.	0.	0.	0.	0.	0.	
NET MIGRANTS-FEMALE	-0.	-4.	-3.	0.	0.	0.	0.	0.	0.	
NET MIGRATION RATE	-0.9	-0.6	-0.3	0.0	0.0	0.0	0.0	0.0	0.0	

SOMALIA POPULATION WITH NRR=1 BY 2040 (THOUSANDS)

SUMMARY FOR 25-YEAR PERIODS

AGE GROUP	2000	2025	2050	2075	2100	2125	2150
MALES							
0-4	780	998	958	952	960	965	966
5-9	656	941	923	947	959	965	966
10-14	542	937	929	952	960	963	965
15-19	452	876	972	961	958	960	964
20-24	363	786	980	957	950	955	962
25-29	285	691	954	935	938	951	960
30-34	230	596	904	901	931	950	958
35-39	198	487	892	902	933	949	956
40-44	163	398	823	936	936	943	950
45-49	132	312	726	931	923	929	940
50-54	110	237	620	885	886	905	925
55-59	88	181	508	804	824	873	901
60-64	69	143	382	738	775	831	859
65-69	51	103	273	605	726	763	787
70-74	33	68	175	442	610	648	674
75+	29	65	153	462	820	968	1076
TOTAL	4183	7820	11172	13310	14089	14518	14809
FEMALES							
0-4	772	984	945	937	940	942	942
5-9	654	933	914	935	942	943	942
10-14	542	930	921	943	946	943	942
15-19	454	872	966	954	946	942	941
20-24	363	787	978	954	941	940	941
25-29	291	696	955	937	933	939	941
30-34	247	605	909	906	931	940	942
35-39	209	497	901	910	937	943	942
40-44	174	410	836	949	945	942	940
45-49	145	322	744	953	939	934	936
50-54	119	251	645	918	913	920	930
55-59	97	205	543	853	867	907	924
60-64	77	164	424	813	846	895	911
65-69	58	123	320	705	836	867	880
70-74	40	86	216	555	759	797	814
75+	37	89	224	690	1255	1512	1679
TOTAL	4279	7954	11443	13914	14877	15305	15547
TOTAL M+F	8462	15774	22615	27224	28966	29823	30356
RELATED INDICATORS							
BIRTH RATE	35.4	21.0	15.5	13.7	13.1	12.7	
DEATH RATE	10.4	6.6	8.1	11.2	11.9	12.0	
GROWTH RATE	2.49	1.44	0.74	0.25	0.12	0.07	
IMR - BOTH SEXES	73.8	37.8	20.4	13.4	8.3	5.2	
E(O) - BOTH SEXES	58.42	67.92	72.65	75.31	77.88	79.53	
TOTAL FERTILITY	4.386	2.377	2.079	2.059	2.046	2.038	

SUDAN POPULATION WITH NRR=1 BY 2035 (THOUSANDS)

AGE GROUP	1985	1990	1995	2000	2005	2010	2015	2020	2025	2030
MALES										
0-4	1990	2301	2668	2900	3098	3222	3198	3328	3380	3306
5-9	1679	1850	2160	2526	2770	2983	3128	3130	3282	3343
10-14	1381	1634	1807	2116	2483	2730	2949	3101	3113	3267
15-19	1195	1349	1601	1774	2083	2450	2699	2923	3030	3094
20-24	970	1116	1310	1560	1736	2044	2411	2664	2892	3052
25-29	812	929	1076	1269	1520	1697	2005	2372	2630	2860
30-34	683	776	893	1040	1234	1483	1662	1970	2340	2599
35-39	570	650	744	861	1009	1201	1449	1629	1939	2307
40-44	474	540	620	714	830	976	1167	1413	1594	1902
45-49	389	446	511	590	682	796	940	1127	1370	1551
50-54	313	360	416	480	556	645	756	895	1077	1314
55-59	247	284	329	382	442	514	598	703	835	1009
60-64	187	217	251	293	341	395	461	537	633	755
65-69	133	154	181	212	248	289	335	391	457	542
70-74	85	100	118	140	164	192	224	261	306	360
75+	68	83	101	122	147	174	206	242	284	337
TOTAL	11135	12790	14787	16979	19342	21792	24187	26687	29212	31597
FEMALES										
0-4	1934	2250	2604	2825	3015	3132	3106	3228	3276	3205
5-9	1586	1806	2122	2478	2711	2915	3051	3048	3192	3249
10-14	1295	1545	1766	2082	2439	2675	2885	3029	3035	3181
15-19	1089	1268	1516	1737	2053	2410	2650	2864	3013	3022
20-24	925	1062	1240	1487	1708	2024	2381	2623	2841	2994
25-29	786	898	1034	1212	1458	1679	1994	2352	2597	2819
30-34	664	760	872	1007	1184	1429	1650	1965	2324	2573
35-39	559	639	734	846	981	1157	1400	1622	1937	2297
40-44	467	535	615	709	820	954	1129	1371	1593	1908
45-49	387	445	512	591	684	793	926	1099	1339	1560
50-54	319	366	423	488	565	655	762	893	1063	1299
55-59	257	296	342	396	459	533	620	724	850	1016
60-64	201	231	268	311	362	422	491	574	672	794
65-69	145	172	199	233	272	318	371	435	510	602
70-74	97	114	136	159	187	220	259	304	359	425
75+	86	103	125	153	183	219	261	311	370	444
TOTAL	10796	12490	14508	16715	19081	21534	23936	26441	28972	31387
TOTAL M+F	21931	25280	29296	33694	38423	43326	48124	53128	58184	62984
RELATED INDICATORS										
BIRTH RATE	45.0	44.4	41.1	37.8	34.2	29.9	27.8	25.3	22.5	
DEATH RATE	16.2	14.7	13.0	11.5	10.2	8.9	8.0	7.1	6.7	
RATE OF NAT. INC.	2.88	2.97	2.81	2.63	2.40	2.10	1.98	1.82	1.59	
GROWTH RATE	2.84	2.95	2.80	2.63	2.40	2.10	1.98	1.82	1.59	
TOTAL FERTILITY	6.580	6.339	5.808	5.208	4.527	3.757	3.317	2.928	2.585	
GRR	3.218	3.100	2.840	2.546	2.214	1.837	1.622	1.432	1.264	
NRR	2.330	2.339	2.218	2.053	1.843	1.578	1.438	1.309	1.177	
IMR - MALE	119.3	108.4	97.8	89.1	80.3	71.5	62.7	53.9	46.8	
IMR - FEMALE	101.2	91.6	82.3	74.3	66.2	58.2	50.1	42.0	35.0	
IMR - BOTH SEXES	110.5	100.2	90.3	81.8	73.4	65.0	56.5	48.1	41.0	
E(O) - MALE	47.76	49.97	52.21	54.26	56.40	58.61	60.91	63.30	64.84	
E(O) - FEMALE	51.14	53.46	55.79	57.90	60.08	62.35	64.71	67.16	69.01	
E(O) - BOTH SEXES	49.41	51.68	53.96	56.04	58.20	60.44	62.77	65.19	66.88	
NET MIGRANTS-MALE	-38.	-22.	-15.	0.	0.	0.	0.	0.	0.	0.
NET MIGRANTS-FEMALE	-12.	-3.	-5.	0.	0.	0.	0.	0.	0.	0.
NET MIGRATION RATE	-0.4	-0.2	-0.1	0.0	0.0	0.0	0.0	0.0	0.0	0.0

SUDAN POPULATION WITH NRR=1 BY 2035 (THOUSANDS)

SUMMARY FOR 25-YEAR PERIODS

AGE GROUP	2000	2025	2050	2075	2100	2125	2150
MALES							
0-4	2900	3380	3251	3200	3202	3213	3219
5-9	2526	3282	3183	3165	3191	3209	3218
10-14	2116	3113	3080	3154	3192	3208	3216
15-19	1774	3080	3097	3174	3196	3204	3212
20-24	1560	2892	3233	3199	3187	3191	3203
25-29	1269	2630	3270	3189	3157	3173	3195
30-34	1040	2340	3178	3117	3117	3159	3188
35-39	861	1939	2991	3001	3096	3152	3182
40-44	714	1594	2928	2997	3098	3145	3169
45-49	590	1370	2707	3093	3095	3115	3140
50-54	480	1077	2396	3061	3031	3042	3085
55-59	382	835	2032	2858	2864	2920	2995
60-64	293	633	1555	2511	2596	2753	2853
65-69	212	457	1127	2197	2345	2520	2624
70-74	140	306	793	1694	2049	2165	2257
75+	122	284	730	1903	2932	3289	3596
TOTAL	16979	29212	39552	45513	47348	48458	49353
FEMALES							
0-4	2825	3276	3153	3099	3090	3091	3093
5-9	2478	3192	3093	3073	3086	3092	3093
10-14	2082	3035	2994	3069	3093	3096	3094
15-19	1737	3013	3018	3096	3104	3097	3092
20-24	1487	2841	3164	3132	3105	3093	3090
25-29	1212	2597	3210	3132	3087	3084	3089
30-34	1007	2324	3131	3070	3059	3079	3090
35-39	846	1937	2959	2964	3049	3083	3092
40-44	709	1593	2911	2973	3068	3089	3091
45-49	591	1339	2712	3094	3087	3079	3079
50-54	488	1063	2433	3099	3057	3041	3057
55-59	396	850	2113	2958	2947	2979	3025
60-64	311	672	1678	2696	2766	2907	2979
65-69	233	510	1270	2487	2633	2808	2886
70-74	159	359	924	2060	2482	2605	2682
75+	153	370	976	2743	4368	5000	5500
TOTAL	16715	28972	39738	46743	49081	50224	51033
TOTAL M+F	33694	58184	79289	92256	96429	98682	100385
RELATED INDICATORS							
BIRTH RATE	31.0	19.0	14.8	13.5	13.1	12.7	
DEATH RATE	9.1	6.7	8.8	11.7	12.1	12.1	
GROWTH RATE	2.19	1.24	0.61	0.18	0.09	0.07	
IMR - BOTH SEXES	64.8	31.4	17.5	12.4	8.4	5.4	
E(0) - BOTH SEXES	61.02	69.55	73.61	75.75	77.78	79.42	
TOTAL FERTILITY	3.777	2.240	2.086	2.071	2.061	2.053	

UGANDA POPULATION WITH NRR=1 BY 2035 (THOUSANDS)

AGE GROUP	1985	1990	1995	2000	2005	2010	2015	2020	2025	2030
MALES										
0-4	1435	1714	1903	2096	2270	2380	2353	2442	2474	2426
5-9	1146	1324	1600	1794	1996	2183	2310	2306	2403	2444
10-14	937	1112	1290	1565	1762	1968	2160	2294	2292	2391
15-19	775	913	1087	1265	1540	1738	1946	2141	2277	2277
20-24	624	746	884	1058	1238	1511	1710	1921	2116	2254
25-29	509	595	717	855	1030	1209	1482	1683	1894	2092
30-34	418	483	570	691	831	1005	1184	1456	1658	1871
35-39	335	396	461	548	670	808	981	1160	1430	1634
40-44	273	315	376	441	527	647	783	955	1133	1402
45-49	205	255	297	356	420	504	621	755	924	1101
50-54	184	189	237	277	334	396	477	590	720	885
55-59	147	167	172	217	254	307	365	441	549	673
60-64	110	128	147	152	192	226	273	325	396	495
65-69	78	90	106	122	127	160	189	230	276	338
70-74	49	58	68	81	93	97	123	146	179	216
75+	41	48	58	69	82	96	105	127	154	190
TOTAL	7265	8534	9972	11586	13366	15235	17063	18970	20875	22689
FEMALES										
0-4	1429	1702	1886	2074	2243	2349	2320	2405	2434	2384
5-9	1144	1324	1596	1786	1984	2165	2288	2280	2373	2410
10-14	935	1110	1291	1563	1756	1958	2144	2273	2268	2364
15-19	782	912	1087	1268	1540	1735	1938	2128	2260	2257
20-24	634	757	889	1064	1246	1516	1712	1918	2110	2244
25-29	522	610	734	866	1041	1223	1493	1690	1897	2091
30-34	432	500	589	712	845	1019	1201	1470	1668	1877
35-39	350	413	481	569	692	824	997	1179	1447	1647
40-44	287	334	395	463	551	672	803	976	1157	1423
45-49	217	272	318	379	446	532	651	780	951	1131
50-54	198	204	257	302	361	426	510	627	753	921
55-59	160	183	190	240	283	339	402	482	595	719
60-64	125	144	165	172	219	259	311	370	447	554
65-69	89	106	123	142	149	190	226	274	328	399
70-74	58	69	83	97	113	120	154	184	225	272
75+	53	62	75	91	109	129	145	177	217	269
TOTAL	7415	8703	10160	11789	13578	15457	17295	19212	21129	22962
TOTAL M+F	14680	17237	20132	23374	26944	30692	34359	38182	42005	45651
RELATED INDICATORS										
BIRTH RATE	50.5	47.0	43.8	40.3	36.4	31.4	28.8	26.0	23.1	
DEATH RATE	17.5	15.4	13.6	11.9	10.3	8.8	7.6	6.9	6.4	
RATE OF NAT. INC.	3.31	3.16	3.01	2.84	2.61	2.26	2.11	1.91	1.67	
GROWTH RATE	3.21	3.10	2.99	2.84	2.61	2.26	2.11	1.91	1.67	
TOTAL FERTILITY	6.900	6.642	6.072	5.423	4.684	3.843	3.374	2.962	2.601	
GRR	3.399	3.272	2.991	2.672	2.308	1.893	1.662	1.459	1.281	
NRR	2.433	2.420	2.292	2.122	1.899	1.614	1.468	1.320	1.182	
IMR - MALE	125.5	114.3	105.0	95.8	86.5	77.2	67.9	58.4	49.9	
IMR - FEMALE	106.7	96.8	88.4	79.9	71.4	62.9	54.4	46.0	38.6	
IMR - BOTH SEXES	116.2	105.7	96.8	87.9	79.1	70.2	61.3	52.3	44.3	
E(O) - MALE	46.53	48.75	50.87	53.08	55.38	57.77	60.27	62.31	64.17	
E(O) - FEMALE	49.83	52.19	54.36	56.62	58.98	61.44	64.01	66.13	68.06	
E(O) - BOTH SEXES	48.16	50.45	52.59	54.82	57.15	59.58	62.11	64.20	66.09	
NET MIGRANTS-MALE	-41.	-28.	-17.	0.	0.	0.	0.	0.	0.	
NET MIGRANTS-FEMALE	-34.	-22.	-13.	0.	0.	0.	0.	0.	0.	
NET MIGRATION RATE	-0.9	-0.5	-0.3	0.0	0.0	0.0	0.0	0.0	0.0	

UGANDA POPULATION WITH NRR=1 BY 2035 (THOUSANDS)

SUMMARY FOR 25-YEAR PERIODS

AGE GROUP	2000	2025	2050	2075	2100	2125	2150
MALES							
0-4	2096	2474	2377	2341	2344	2354	2360
5-9	1794	2403	2329	2314	2334	2351	2359
10-14	1565	2292	2259	2302	2333	2349	2358
15-19	1265	2277	2270	2314	2335	2345	2354
20-24	1058	2116	2367	2331	2326	2335	2348
25-29	855	1894	2385	2322	2303	2321	2341
30-34	691	1658	2320	2272	2273	2308	2335
35-39	548	1430	2194	2191	2252	2301	2330
40-44	441	1133	2154	2183	2250	2293	2319
45-49	356	924	1970	2248	2244	2269	2297
50-54	277	720	1714	2213	2194	2214	2256
55-59	217	549	1428	2062	2071	2122	2189
60-64	152	396	1135	1815	1876	1994	2083
65-69	122	276	790	1585	1686	1820	1913
70-74	81	179	526	1202	1464	1559	1644
75+	69	154	467	1302	2060	2349	2609
TOTAL	11586	20875	28684	32997	34345	35282	36093
FEMALES							
0-4	2074	2434	2345	2307	2299	2299	2300
5-9	1786	2373	2303	2288	2296	2300	2301
10-14	1563	2268	2231	2283	2300	2302	2301
15-19	1268	2260	2246	2301	2308	2303	2300
20-24	1064	2110	2350	2327	2309	2300	2298
25-29	866	1897	2378	2326	2295	2294	2297
30-34	712	1668	2323	2283	2275	2290	2298
35-39	569	1447	2205	2205	2265	2292	2300
40-44	463	1157	2176	2208	2276	2295	2298
45-49	379	951	2005	2292	2288	2287	2290
50-54	302	753	1768	2288	2265	2259	2274
55-59	240	595	1507	2185	2184	2212	2249
60-64	172	447	1244	1997	2048	2156	2214
65-69	142	328	913	1844	1944	2079	2144
70-74	97	225	648	1507	1824	1925	1992
75+	91	217	665	1949	3183	3680	4079
TOTAL	11789	21129	29307	34588	36362	37274	37936
TOTAL M+F	23374	42005	57991	67585	70707	72556	74028
RELATED INDICATORS							
BIRTH RATE	32.6	19.4	15.0	13.6	13.1	12.8	
DEATH RATE	9.1	6.5	8.9	11.8	12.1	12.0	
GROWTH RATE	2.34	1.29	0.61	0.18	0.10	0.08	
IMR - BOTH SEXES	70.0	34.2	20.3	14.6	9.4	5.3	
E(0) - BOTH SEXES	60.12	68.83	72.78	75.10	77.49	79.42	
TOTAL FERTILITY	3.864	2.238	2.077	2.061	2.048	2.039	

C O U N T R Y D E P A R T M E N T I I I

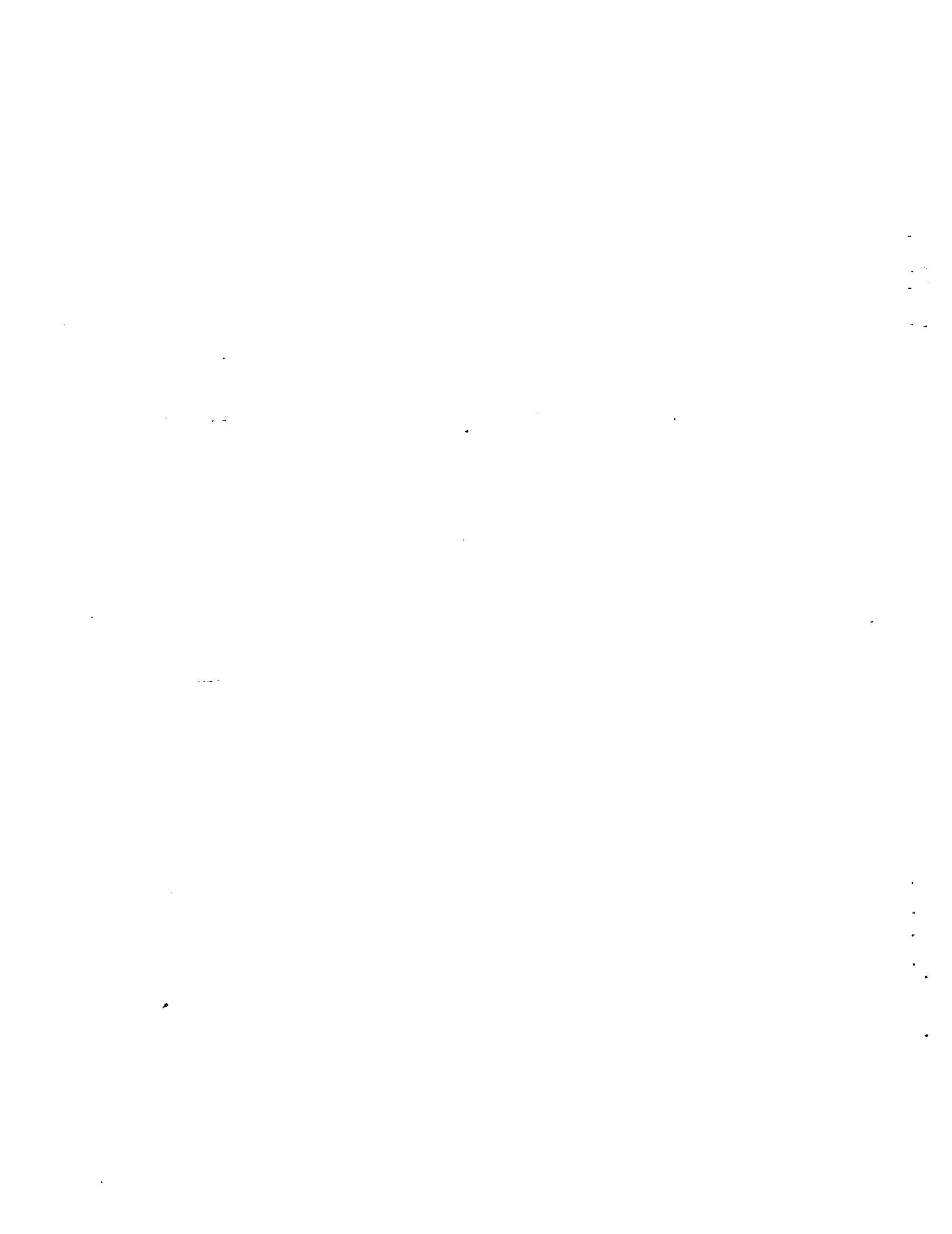

BURUNDI POPULATION WITH NRR-1 BY 2035 (THOUSANDS)

AGE GROUP	1985	1990	1995	2000	2005	2010	2015	2020	2025	2030
MALES										
0-4	430	511	587	677	716	752	766	771	788	773
5-9	321	398	479	555	645	687	727	747	756	778
10-14	269	312	389	469	545	635	678	720	741	753
15-19	248	262	305	381	461	537	627	671	714	736
20-24	235	240	255	297	373	452	528	618	663	707
25-29	195	225	231	247	289	364	443	519	609	656
30-34	138	186	217	223	240	282	356	434	511	601
35-39	95	131	179	209	216	233	275	348	427	503
40-44	74	90	125	171	201	209	226	268	340	418
45-49	68	69	85	119	164	193	201	218	259	331
50-54	60	63	65	79	112	154	183	191	208	248
55-59	45	54	57	59	73	103	143	170	178	195
60-64	34	39	48	51	53	65	93	129	153	161
65-69	29	28	33	40	43	45	55	79	110	131
70-74	21	22	21	25	31	33	35	43	62	86
75+	29	25	25	25	28	33	37	40	47	63
TOTAL	2290	2658	3100	3628	4189	4778	5374	5966	6566	7142
FEMALES										
0-4	427	508	582	669	707	743	756	760	776	761
5-9	327	397	478	553	641	682	721	739	748	769
10-14	265	318	388	468	543	632	674	715	735	746
15-19	246	259	312	382	461	537	625	668	710	732
20-24	238	239	253	306	375	454	530	618	663	706
25-29	200	230	232	247	299	368	447	523	612	657
30-34	145	193	223	226	241	293	362	441	516	606
35-39	110	139	186	216	220	235	287	355	434	510
40-44	95	105	134	179	209	214	229	281	349	427
45-49	85	90	100	129	173	202	207	223	274	341
50-54	73	80	86	96	122	165	194	200	216	266
55-59	57	68	75	80	90	115	157	184	190	206
60-64	44	51	61	68	73	82	106	145	171	178
65-69	38	37	44	53	59	64	73	94	129	153
70-74	27	30	29	35	43	48	52	59	78	107
75+	28	31	34	36	41	50	58	65	75	93
TOTAL	2406	2776	3217	3742	4299	4885	5479	6071	6676	7259
TOTAL M+F	4696	5433	6317	7370	8488	9663	10852	12037	13242	14401
RELATED INDICATORS										
BIRTH RATE	47.2	45.9	44.7	40.2	36.4	32.4	28.8	26.3	23.3	
DEATH RATE	17.5	15.4	13.7	12.0	10.5	9.2	8.1	7.2	6.5	
RATE OF NAT. INC.	2.98	3.05	3.10	2.82	2.60	2.32	2.07	1.91	1.68	
GROWTH RATE	2.92	3.01	3.08	2.82	2.59	2.32	2.07	1.91	1.68	
TOTAL FERTILITY	6.500	6.500	6.231	5.634	4.948	4.158	3.470	3.018	2.625	
GRR	3.202	3.202	3.070	2.775	2.437	2.049	1.709	1.487	1.293	
NRR	2.281	2.372	2.378	2.217	2.008	1.740	1.497	1.342	1.201	
IMR - MALE	122.1	111.0	100.3	91.7	83.1	74.4	65.8	57.2	48.6	
IMR - FEMALE	103.7	93.9	84.5	76.4	68.2	60.1	52.0	43.9	35.7	
IMR - BOTH SEXES	113.1	102.5	92.5	84.1	75.8	67.4	59.0	50.6	42.3	
E(O) - MALE	47.20	49.44	51.67	53.61	55.62	57.71	59.88	62.12	64.46	
E(O) - FEMALE	50.53	52.91	55.24	57.29	59.42	61.63	63.93	66.32	68.81	
E(O) - BOTH SEXES	48.84	51.15	53.43	55.42	57.49	59.64	61.88	64.19	66.60	
NET MIGRANTS-MALE	-8.	-5.	-3.	0.	0.	0.	0.	0.	0.	
NET MIGRANTS-FEMALE	-7.	-4.	-2.	0.	0.	0.	0.	0.	0.	
NET MIGRATION RATE	-0.6	-0.3	-0.1	0.0	0.0	0.0	0.0	0.0	0.0	

BURUNDI POPULATION WITH NRR=1 BY 2035 (THOUSANDS)

SUMMARY FOR 25-YEAR PERIODS

AGE GROUP	2000	2025	2050	2075	2100	2125	2150
MALES							
0-4	677	788	757	746	747	750	752
5-9	555	756	740	738	744	749	752
10-14	469	741	715	734	744	749	751
15-19	381	714	720	739	745	748	750
20-24	297	663	754	744	742	744	748
25-29	247	609	760	741	735	740	746
30-34	223	511	730	723	725	736	744
35-39	209	427	710	695	719	734	743
40-44	171	340	676	694	719	732	739
45-49	119	259	618	719	718	725	732
50-54	79	208	551	708	702	707	719
55-59	59	178	440	653	662	678	698
60-64	51	153	339	591	598	638	665
65-69	40	110	238	502	539	583	611
70-74	25	62	148	381	472	500	525
75+	25	47	145	417	666	755	834
TOTAL	3628	6566	9042	10525	10978	11269	11510
FEMALES							
0-4	669	776	747	735	732	732	733
5-9	553	748	733	729	731	733	733
10-14	468	735	709	727	733	734	733
15-19	382	710	715	734	736	734	733
20-24	306	663	751	742	736	733	732
25-29	247	612	760	742	731	731	732
30-34	226	516	734	727	725	730	732
35-39	216	434	716	702	722	730	733
40-44	179	349	686	704	726	732	732
45-49	128	274	632	734	731	729	730
50-54	96	216	573	733	723	720	724
55-59	80	190	469	693	698	706	717
60-64	68	171	376	652	654	688	706
65-69	53	129	278	585	623	664	684
70-74	35	78	189	480	588	616	635
75+	36	75	210	627	1031	1182	1302
TOTAL	3742	6676	9279	11045	11620	11895	12091
TOTAL M+F	7370	13242	18321	21571	22598	23164	23601
RELATED INDICATORS							
BIRTH RATE		32.8	19.5	15.0	13.6	13.1	12.8
DEATH RATE		9.4	6.6	8.5	11.7	12.1	12.0
GROWTH RATE		2.34	1.30	0.65	0.19	0.10	0.07
IMR - BOTH SEXES		66.9	32.7	18.7	13.4	8.7	5.0
E(0) - BOTH SEXES		60.23	69.19	73.26	75.44	77.65	79.43
TOTAL FERTILITY		4.038	2.236	2.072	2.058	2.047	2.038

COMOROS POPULATION WITH NRR=1 BY 2030 (THOUSANDS)

AGE GROUP	1985	1990	1995	2000	2005	2010	2015	2020	2025	2030
MALES										
0-4	46	56	63	69	73	75	76	78	77	72
5-9	30	44	54	61	67	72	75	75	77	76
10-14	34	29	43	53	60	67	72	74	75	77
15-19	26	34	29	42	52	60	66	71	74	75
20-24	17	26	33	28	42	52	59	66	71	73
25-29	13	17	25	32	28	41	51	59	65	70
30-34	10	12	16	25	32	27	41	51	58	64
35-39	10	10	12	16	24	31	27	40	50	58
40-44	8	10	10	12	15	23	31	26	39	49
45-49	9	8	9	9	11	15	23	30	26	39
50-54	6	9	7	9	9	11	14	22	29	25
55-59	6	5	8	7	8	8	10	13	21	27
60-64	2	5	5	7	6	8	7	9	12	19
65-69	5	2	4	4	6	5	6	6	8	11
70-74	1	4	2	3	3	5	4	5	5	6
75+	3	2	3	3	3	4	5	5	6	6
TOTAL	226	271	323	380	441	504	567	631	693	748
FEMALES										
0-4	45	55	62	68	72	74	75	77	76	71
5-9	30	43	53	60	66	71	74	74	77	75
10-14	34	30	43	53	60	66	71	73	74	76
15-19	23	33	29	42	52	60	66	71	73	74
20-24	19	23	33	29	42	52	59	65	71	73
25-29	15	18	22	32	28	41	51	59	65	70
30-34	13	15	18	22	32	28	41	51	58	65
35-39	10	12	14	17	22	31	28	41	50	58
40-44	9	10	12	14	17	21	31	27	40	50
45-49	8	9	10	12	14	17	21	30	27	40
50-54	5	8	9	9	11	13	16	20	29	26
55-59	6	4	7	8	9	11	13	15	19	28
60-64	2	5	4	7	8	8	10	12	15	18
65-69	5	2	5	4	6	7	7	9	11	13
70-74	1	4	2	4	3	5	6	6	8	9
75+	3	2	4	3	4	4	6	7	8	10
TOTAL	228	274	326	384	446	509	573	638	701	759
TOTAL M+F	454	545	649	764	887	1013	1141	1270	1394	1506
RELATED INDICATORS										
BIRTH RATE	49.9	46.5	42.3	38.1	33.5	29.5	26.9	23.7	20.5	
DEATH RATE	13.3	11.3	9.7	8.1	6.9	5.8	5.4	5.1	5.0	
RATE OF NAT. INC.	3.66	3.52	3.26	3.00	2.67	2.37	2.15	1.87	1.55	
GROWTH RATE	3.64	3.51	3.25	2.99	2.66	2.37	2.15	1.87	1.55	
TOTAL FERTILITY	7.000	6.700	6.028	5.247	4.338	3.552	3.055	2.628	2.260	
GRR	3.448	3.301	2.970	2.585	2.137	1.750	1.505	1.294	1.113	
NRR	2.779	2.729	2.528	2.265	1.928	1.625	1.419	1.235	1.071	
IMR - MALE	88.7	80.6	72.5	64.5	56.4	48.3	43.2	39.0	35.4	
IMR - FEMALE	74.4	66.6	58.8	51.1	43.3	35.5	29.7	24.7	20.9	
IMR - BOTH SEXES	81.7	73.7	65.8	57.9	49.9	42.0	36.5	31.9	28.3	
E(0) - MALE	54.20	56.13	58.12	60.18	62.32	64.53	65.63	66.62	67.48	
E(0) - FEMALE	57.85	59.89	62.01	64.21	66.50	68.86	70.46	71.97	73.17	
E(0) - BOTH SEXES	56.00	57.98	60.04	62.17	64.38	66.66	68.01	69.25	70.28	

COMOROS POPULATION WITH NRR=1 BY 2030 (THOUSANDS)

SUMMARY FOR 25-YEAR PERIODS

AGE GROUP	2000	2025	2050	2075	2100	2125	2150
MALES							
0-4	69	77	75	75	75	75	75
5-9	61	77	75	74	74	75	75
10-14	53	75	74	74	74	75	75
15-19	42	74	71	73	74	75	75
20-24	28	71	71	74	74	75	75
25-29	32	65	75	74	74	74	74
30-34	25	58	75	74	73	74	74
35-39	16	50	73	72	72	74	74
40-44	12	39	71	69	72	73	74
45-49	9	26	67	68	71	73	73
50-54	9	29	60	70	71	72	72
55-59	7	21	51	68	68	69	70
60-64	7	12	41	62	63	65	67
65-69	4	8	29	54	55	59	61
70-74	3	5	15	43	47	51	53
75+	3	6	19	50	73	82	85
TOTAL	380	693	943	1074	1112	1141	1153
FEMALES							
0-4	68	76	74	74	73	73	73
5-9	60	77	74	73	73	73	73
10-14	53	74	73	73	73	73	73
15-19	42	73	70	72	73	73	73
20-24	29	71	71	73	73	73	73
25-29	32	65	75	74	73	73	73
30-34	22	58	76	74	73	73	73
35-39	17	50	73	72	72	73	73
40-44	14	40	72	70	72	73	73
45-49	12	27	68	70	72	73	73
50-54	9	29	62	73	73	73	72
55-59	8	19	55	72	72	71	72
60-64	7	15	45	68	68	70	70
65-69	4	11	33	63	63	67	68
70-74	4	8	20	54	58	63	64
75+	3	8	28	75	113	127	132
TOTAL	384	701	970	1128	1173	1200	1208
TOTAL M+F	764	1394	1913	2202	2284	2341	2361
RELATED INDICATORS							
BIRTH RATE	30.3	18.2	14.4	13.3	12.9	12.6	
DEATH RATE	6.2	5.6	8.8	11.8	11.9	12.3	
GROWTH RATE	2.41	1.27	0.56	0.15	0.10	0.03	
IMR - BOTH SEXES	40.4	20.0	13.4	6.7	2.7	0.0	
E(O) - BOTH SEXES	66.51	72.00	74.67	76.77	78.96	79.53	
TOTAL FERTILITY	3.544	2.115	2.062	2.051	2.041	2.038	

DJIBOUTI POPULATION WITH NRR=1 BY 2045 (THOUSANDS)

AGE GROUP	1985	1990	1995	2000	2005	2010	2015	2020	2025	2030
MALES										
0-4	33	38	46	51	57	64	69	71	72	75
5-9	25	30	36	43	49	55	62	67	70	72
10-14	21	25	30	35	42	48	55	61	67	70
15-19	18	20	24	29	35	42	48	54	61	67
20-24	15	17	20	23	29	34	41	47	54	60
25-29	12	14	17	19	23	28	33	41	47	53
30-34	10	12	14	16	18	22	27	33	40	46
35-39	8	10	11	13	16	18	22	27	32	39
40-44	7	8	9	11	13	15	17	21	26	32
45-49	6	7	8	9	10	12	15	17	21	25
50-54	5	5	7	7	8	10	12	14	16	20
55-59	4	4	5	6	7	8	9	11	13	15
60-64	3	3	4	4	5	6	7	8	10	12
65-69	2	2	3	3	4	5	5	6	7	8
70-74	1	1	2	2	2	3	4	4	5	5
75+	1	1	1	2	2	3	3	4	4	5
TOTAL	170	199	235	275	321	373	428	486	545	604
FEMALES										
0-4	33	38	45	51	57	63	68	70	71	74
5-9	25	31	36	43	49	55	61	67	69	71
10-14	21	24	30	35	42	48	54	61	66	69
15-19	17	20	23	30	35	42	48	54	60	66
20-24	14	17	20	23	29	34	41	47	53	60
25-29	12	14	16	19	23	29	34	41	47	53
30-34	10	12	13	16	19	22	28	33	40	46
35-39	8	10	11	13	15	19	22	28	33	40
40-44	7	8	10	11	13	15	18	21	27	32
45-49	6	6	8	9	11	12	14	18	21	27
50-54	5	5	6	7	9	10	12	14	17	20
55-59	4	4	5	6	7	8	10	11	13	16
60-64	3	3	4	5	5	6	8	9	10	12
65-69	2	2	3	3	4	4	6	7	8	9
70-74	2	1	2	2	3	3	4	5	6	7
75+	1	2	2	2	3	3	4	4	5	7
TOTAL	169	199	235	276	322	374	431	489	548	609
TOTAL M+F	339	398	470	551	644	747	859	975	1093	1213
RELATED INDICATORS										
BIRTH RATE	48.6	48.1	45.3		42.7	40.1	37.0	33.0	29.4	27.0
DEATH RATE	16.5	15.0	13.2		11.7	10.3	9.0	7.7	6.6	6.1
RATE OF NAT. INC.	3.20	3.31	3.21		3.10	2.98	2.80	2.53	2.28	2.09
GROWTH RATE	3.20	3.31	3.21		3.10	2.98	2.80	2.53	2.28	2.09
TOTAL FERTILITY	6.800	6.800	6.571		6.071	5.509	4.876	4.164	3.560	3.165
GRR	3.350	3.350	3.237		2.991	2.714	2.402	2.051	1.754	1.559
NRR	2.437	2.529	2.523		2.406	2.254	2.060	1.816	1.602	1.451
IMR - MALE	120.1	109.1	98.4		89.5	80.6	71.7	62.8	53.9	47.7
IMR - FEMALE	102.0	92.3	82.8		74.7	66.5	58.4	50.2	42.0	35.0
IMR - BOTH SEXES	111.2	100.8	90.7		82.2	73.7	65.1	56.6	48.0	41.4
E(O) - MALE	47.60	49.83	52.08		54.16	56.32	58.56	60.88	63.30	64.65
E(O) - FEMALE	50.96	53.31	55.67		57.79	60.00	62.29	64.68	67.16	69.01
E(O) - BOTH SEXES	49.25	51.54	53.85		55.95	58.13	60.40	62.75	65.20	66.80

DJIBOUTI POPULATION WITH NRR=1 BY 2045 (THOUSANDS)

SUMMARY FOR 25-YEAR PERIODS

AGE GROUP	2000	2025	2050	2075	2100	2125	2150
MALES							
0-4	51	72	70	72	72	73	73
5-9	43	70	70	72	72	73	73
10-14	35	67	73	73	72	72	73
15-19	29	61	74	72	72	72	73
20-24	23	54	73	71	71	72	72
25-29	19	47	70	69	71	72	72
30-34	16	40	68	69	71	72	72
35-39	13	32	64	71	71	71	72
40-44	11	26	58	72	71	71	71
45-49	9	21	50	70	69	69	71
50-54	7	16	42	65	65	68	70
55-59	6	13	35	61	63	66	68
60-64	4	10	26	54	61	63	65
65-69	3	7	18	43	56	57	59
70-74	2	5	12	31	46	48	50
75+	2	4	11	32	61	72	81
TOTAL	275	545	813	994	1063	1091	1113
FEMALES							
0-4	51	71	69	70	71	71	71
5-9	43	69	69	71	71	71	71
10-14	35	66	72	72	71	71	71
15-19	30	60	74	72	71	71	71
20-24	23	53	73	71	70	71	71
25-29	19	47	70	69	70	71	71
30-34	16	40	68	69	71	71	71
35-39	13	33	65	72	71	71	71
40-44	11	27	58	73	71	71	71
45-49	9	21	51	71	70	70	70
50-54	7	17	44	67	67	69	70
55-59	6	13	37	64	66	69	70
60-64	5	10	28	59	67	68	69
65-69	3	8	22	50	64	65	66
70-74	2	6	14	39	57	59	61
75+	2	5	15	48	93	113	126
TOTAL	276	548	829	1036	1122	1150	1170
TOTAL M+F	551	1093	1642	2030	2185	2241	2283
RELATED INDICATORS							
BIRTH RATE	36.4	22.1	15.9	13.7	13.1	12.7	
DEATH RATE	9.1	5.8	7.4	10.8	12.1	12.0	
GROWTH RATE	2.74	1.63	0.85	0.29	0.10	0.07	
IMR - BOTH SEXES	61.3	29.3	15.0	9.6	6.9	6.0	
E(0) - BOTH SEXES	61.11	69.34	73.39	75.60	77.72	79.44	
TOTAL FERTILITY	4.615	2.513	2.071	2.056	2.046	2.038	

MADAGASCAR POPULATION WITH NRR=1 BY 2035 (THOUSANDS)

AGE GROUP	1985	1990	1995	2000	2005	2010	2015	2020	2025	2030
MALES										
0-4	985	1136	1281	1420	1552	1643	1642	1702	1720	1688
5-9	766	945	1097	1244	1387	1523	1619	1623	1686	1706
10-14	631	757	934	1086	1234	1377	1515	1611	1616	1680
15-19	544	622	747	924	1076	1224	1368	1505	1602	1608
20-24	439	533	610	735	911	1063	1211	1355	1493	1590
25-29	375	428	521	598	722	897	1049	1197	1341	1479
30-34	292	364	417	509	587	710	884	1036	1184	1328
35-39	212	282	353	406	498	575	698	872	1023	1170
40-44	157	203	272	342	394	485	563	685	856	1006
45-49	160	149	193	260	329	381	470	547	667	836
50-54	140	149	139	182	246	312	364	450	526	642
55-59	121	127	135	127	168	228	291	340	423	495
60-64	102	105	111	119	113	150	205	263	309	385
65-69	77	83	86	92	100	95	127	175	226	267
70-74	50	57	62	65	70	77	74	100	139	180
75+	43	49	56	64	70	77	86	89	109	146
TOTAL	5096	5987	7015	8173	9456	10818	12166	13553	14920	16205
FEMALES										
0-4	958	1103	1241	1374	1500	1586	1584	1641	1660	1630
5-9	759	920	1068	1209	1346	1477	1567	1570	1631	1652
10-14	624	749	910	1058	1201	1338	1470	1562	1565	1627
15-19	524	615	740	901	1049	1192	1331	1463	1556	1561
20-24	414	514	605	730	890	1039	1182	1322	1456	1550
25-29	391	404	503	594	719	879	1028	1173	1313	1448
30-34	307	380	394	493	584	708	869	1018	1163	1304
35-39	243	297	370	385	483	574	698	858	1008	1153
40-44	180	234	288	360	376	473	563	687	847	996
45-49	179	173	226	278	349	366	462	551	674	832
50-54	149	170	164	216	267	336	354	448	536	657
55-59	127	138	158	154	203	253	320	338	429	516
60-64	98	114	125	144	141	188	235	298	316	404
65-69	72	83	98	108	126	124	167	210	268	287
70-74	49	56	66	78	88	103	103	138	176	227
75+	41	51	61	74	89	105	125	136	169	216
TOTAL	5116	6003	7018	8157	9412	10742	12056	13413	14767	16059
TOTAL M+F	10212	11990	14033	16330	18868	21560	24222	26965	29687	32264
RELATED INDICATORS										
BIRTH RATE	45.9	43.4	40.5	37.7	34.2	34.2	29.9	27.4	24.9	22.2
DEATH RATE	13.8	11.9	10.2	8.8	7.6	7.6	6.6	6.0	5.7	5.6
RATE OF NAT. INC.	3.21	3.15	3.03	2.89	2.67	2.67	2.33	2.15	1.92	1.67
GROWTH RATE	3.21	3.15	3.03	2.89	2.67	2.67	2.33	2.15	1.92	1.67
TOTAL FERTILITY	6.409	6.175	5.663	5.084	4.428	4.428	3.688	3.261	2.884	2.551
GRR	3.126	3.012	2.762	2.480	2.160	2.160	1.799	1.591	1.407	1.244
NRR	2.465	2.456	2.328	2.151	1.922	1.922	1.636	1.474	1.324	1.184
IMR - MALE	111.2	97.9	85.6	74.4	64.4	64.4	55.5	47.9	42.9	38.8
IMR - FEMALE	93.2	81.2	70.1	60.1	51.3	51.3	43.5	36.6	30.6	25.9
IMR - BOTH SEXES	102.4	89.8	78.0	67.4	58.0	58.0	49.7	42.4	36.9	32.5
E(O) - MALE	51.95	54.36	56.70	58.93	61.01	61.01	62.94	64.60	65.70	66.67
E(O) - FEMALE	55.15	57.75	60.25	62.61	64.78	64.78	66.79	68.59	70.19	71.59
E(O) - BOTH SEXES	53.51	56.01	58.43	60.72	62.85	62.85	64.82	66.54	67.89	69.07

MADAGASCAR POPULATION WITH NRR-1 BY 2035 (THOUSANDS)

SUMMARY FOR 25-YEAR PERIODS

AGE GROUP	2000	2025	2050	2075	2100	2125	2150
MALES							
0-4	1420	1720	1669	1649	1649	1654	1657
5-9	1244	1686	1636	1632	1644	1652	1656
10-14	1086	1616	1583	1625	1644	1652	1656
15-19	924	1602	1590	1634	1646	1650	1653
20-24	735	1493	1655	1646	1642	1644	1649
25-29	598	1341	1672	1640	1628	1635	1645
30-34	509	1184	1639	1605	1609	1628	1642
35-39	406	1023	1560	1545	1597	1624	1638
40-44	342	856	1532	1542	1597	1620	1632
45-49	260	667	1407	1588	1595	1605	1617
50-54	182	526	1232	1571	1561	1570	1590
55-59	127	423	1039	1481	1478	1508	1543
60-64	119	309	831	1318	1341	1421	1470
65-69	92	226	616	1159	1212	1302	1352
70-74	65	139	395	890	1059	1118	1164
75+	64	109	370	1001	1534	1705	1857
TOTAL	8173	14920	20427	23528	24435	24988	25420
FEMALES							
0-4	1374	1660	1613	1588	1583	1584	1584
5-9	1209	1631	1586	1576	1581	1584	1585
10-14	1058	1565	1537	1572	1584	1586	1585
15-19	901	1556	1548	1585	1590	1586	1584
20-24	730	1456	1616	1603	1590	1584	1583
25-29	594	1313	1638	1603	1582	1580	1583
30-34	493	1163	1608	1575	1569	1578	1583
35-39	385	1008	1537	1523	1563	1579	1584
40-44	360	847	1517	1527	1571	1582	1583
45-49	278	674	1404	1583	1580	1577	1578
50-54	216	536	1246	1585	1566	1559	1566
55-59	154	429	1074	1524	1514	1528	1550
60-64	144	316	890	1407	1423	1491	1526
65-69	108	268	693	1305	1356	1440	1478
70-74	78	176	482	1078	1276	1336	1374
75+	74	169	520	1443	2277	2580	2822
TOTAL	8157	14767	20509	24076	25206	25756	26149
TOTAL M+F	16330	29687	40936	47604	49641	50743	51569
RELATED INDICATORS							
BIRTH RATE	30.8	18.9	14.7	13.4	13.0	12.7	
DEATH RATE	6.9	6.0	8.7	11.8	12.1	12.1	
GROWTH RATE	2.39	1.29	0.60	0.17	0.09	0.06	
IMR - BOTH SEXES	50.5	25.9	16.1	11.9	8.1	5.3	
E(O) - BOTH SEXES	64.99	71.02	74.10	75.96	77.88	79.42	
TOTAL FERTILITY	3.696	2.218	2.087	2.075	2.066	2.058	

RWANDA POPULATION WITH NRR=1 BY 2040 (THOUSANDS)

AGE GROUP	1985	1990	1995	2000	2005	2010	2015	2020	2025	2030
MALES										
0-4	604	734	923	1008	1096	1181	1230	1262	1316	1327
5-9	451	559	686	871	960	1052	1142	1198	1238	1301
10-14	351	439	545	671	855	944	1038	1130	1189	1232
15-19	307	343	430	535	660	843	933	1028	1121	1182
20-24	301	297	333	419	523	647	828	919	1015	1110
25-29	244	289	287	323	407	510	633	813	906	1004
30-34	166	234	279	277	313	397	499	621	801	894
35-39	103	159	225	268	268	304	387	488	610	789
40-44	86	98	151	215	258	259	295	376	477	598
45-49	81	81	92	143	205	248	249	285	365	463
50-54	70	75	75	86	135	194	235	237	272	349
55-59	59	63	68	69	80	125	180	219	221	254
60-64	47	52	56	61	62	71	112	162	197	200
65-69	38	39	43	47	52	52	61	96	138	169
70-74	24	28	29	33	37	40	41	48	75	109
75+	19	23	28	32	36	41	45	48	54	75
TOTAL	2953	3513	4251	5058	5948	6909	7909	8930	9994	11056
FEMALES										
0-4	600	728	915	997	1083	1165	1212	1242	1295	1304
5-9	456	558	684	868	954	1043	1131	1185	1222	1283
10-14	355	444	545	671	853	940	1031	1121	1177	1218
15-19	308	347	435	536	661	842	930	1022	1113	1172
20-24	297	300	339	426	527	651	831	920	1013	1106
25-29	239	288	292	331	418	517	641	820	910	1005
30-34	172	231	279	284	323	409	508	631	810	901
35-39	120	165	223	270	276	315	400	498	621	800
40-44	113	115	159	215	262	268	307	391	489	611
45-49	103	108	110	152	207	253	260	299	382	478
50-54	84	97	102	104	145	198	243	251	289	370
55-59	74	78	91	95	98	137	187	231	239	276
60-64	58	66	70	82	87	90	126	173	214	222
65-69	47	49	57	61	72	76	79	112	154	191
70-74	26	37	39	45	49	58	62	65	92	128
75+	20	26	37	44	53	60	70	79	85	109
TOTAL	3073	3638	4376	5182	6067	7024	8020	9039	10105	11173
TOTAL M+F	6026	7151	8627	10240	12014	13933	15929	17969	20099	22229
RELATED INDICATORS										
BIRTH RATE	52.2	53.9	48.4	43.9	40.0	35.7	31.9	29.2	26.1	
DEATH RATE	17.7	16.2	14.0	11.9	10.4	8.9	7.7	6.8	6.0	
RATE OF NAT. INC.	3.46	3.78	3.44	3.20	2.97	2.68	2.41	2.24	2.02	
GROWTH RATE	3.42	3.75	3.43	3.20	2.96	2.68	2.41	2.24	2.01	
TOTAL FERTILITY	8.000	7.717	7.091	6.376	5.560	4.627	3.847	3.368	2.948	
GRR	3.941	3.801	3.493	3.141	2.739	2.279	1.895	1.659	1.452	
NRR	2.773	2.829	2.694	2.506	2.251	1.931	1.654	1.491	1.344	
IMR - MALE	123.6	112.6	101.8	91.0	82.5	74.1	65.6	57.1	48.6	
IMR - FEMALE	105.1	95.3	85.8	76.4	68.6	60.7	52.9	45.1	37.3	
IMR - BOTH SEXES	114.5	104.1	93.9	83.8	75.7	67.5	59.3	51.2	43.0	
E(O) - MALE	46.89	49.11	51.36	53.69	55.69	57.76	59.92	62.14	64.46	
E(O) - FEMALE	50.21	52.56	54.92	57.32	59.38	61.51	63.73	66.03	68.41	
E(O) - BOTH SEXES	48.53	50.81	53.11	55.48	57.51	59.61	61.79	64.06	66.40	
NET MIGRANTS-MALE	-6.	-5.	-3.	0.	0.	0.	0.	0.	0.	
NET MIGRANTS-FEMALE	-6.	-2.	-2.	0.	0.	0.	0.	0.	0.	
NET MIGRATION RATE	-0.3	-0.2	-0.1	0.0	0.0	0.0	0.0	0.0	0.0	

RWANDA POPULATION WITH NRR=1 BY 2040 (THOUSANDS)

SUMMARY FOR 25-YEAR PERIODS

AGE GROUP	2000	2025	2050	2075	2100	2125	2150
MALES							
0-4	1008	1316	1251	1240	1249	1257	1259
5-9	871	1238	1197	1231	1249	1256	1259
10-14	671	1189	1200	1240	1252	1255	1258
15-19	535	1121	1264	1255	1251	1251	1255
20-24	419	1015	1295	1254	1239	1244	1252
25-29	323	906	1270	1224	1222	1238	1249
30-34	277	801	1195	1171	1211	1236	1248
35-39	268	610	1139	1167	1216	1236	1245
40-44	215	477	1061	1219	1224	1230	1238
45-49	143	365	946	1234	1211	1210	1224
50-54	86	272	820	1184	1161	1176	1203
55-59	69	221	690	1069	1072	1133	1172
60-64	61	197	485	949	1006	1079	1118
65-69	47	138	333	789	948	993	1026
70-74	33	75	208	584	812	844	877
75+	32	54	187	624	1097	1252	1395
TOTAL	5058	9994	14540	17435	18418	18890	19278
FEMALES							
0-4	997	1295	1234	1220	1224	1227	1227
5-9	868	1222	1185	1215	1227	1228	1228
10-14	671	1177	1189	1227	1232	1229	1227
15-19	536	1113	1253	1246	1234	1228	1226
20-24	426	1013	1286	1250	1227	1224	1226
25-29	331	910	1267	1225	1215	1222	1226
30-34	284	810	1198	1175	1209	1224	1227
35-39	270	621	1146	1176	1219	1228	1228
40-44	215	489	1074	1234	1234	1228	1225
45-49	152	382	965	1257	1231	1217	1219
50-54	104	289	850	1222	1195	1197	1211
55-59	95	239	734	1130	1128	1177	1202
60-64	82	214	536	1043	1096	1162	1187
65-69	61	154	388	915	1091	1129	1148
70-74	45	92	262	731	1006	1038	1060
75+	44	85	270	930	1675	1955	2176
TOTAL	5182	10105	14837	18196	19446	19914	20244
TOTAL M+F	10240	20099	29376	35631	37864	38805	39522
RELATED INDICATORS							
BIRTH RATE	36.1	21.1	15.5	13.6	13.1	12.7	
DEATH RATE	9.1	5.9	7.8	11.2	12.1	12.0	
GROWTH RATE	2.70	1.52	0.77	0.24	0.10	0.07	
IMR - BOTH SEXES	66.7	33.3	18.6	12.9	8.5	5.4	
E(0) - BOTH SEXES	60.26	69.08	73.28	75.54	77.69	79.43	
TOTAL FERTILITY	4.476	2.370	2.072	2.057	2.046	2.038	

SEYCHELLES POPULATION WITH NRR=1 BY 2010 (THOUSANDS)

AGE GROUP	1985	1990	1995	2000	2005	2010	2015	2020	2025	2030
MALES										
0-4	4	4	4	4	4	4	4	4	4	4
5-9	4	4	4	4	4	4	4	4	4	4
10-14	4	4	4	4	4	4	4	4	4	4
15-19	4	4	4	4	4	4	4	4	4	4
20-24	4	4	4	4	4	4	4	4	4	4
25-29	3	4	3	3	3	4	4	4	4	4
30-34	2	3	3	3	3	3	4	4	4	4
35-39	1	2	3	3	3	3	3	4	4	4
40-44	1	1	2	2	3	3	3	3	4	4
45-49	1	1	1	1	2	3	3	3	3	3
50-54	1	1	1	1	1	2	3	3	3	3
55-59	1	1	1	1	1	1	2	3	3	3
60-64	1	1	1	1	1	1	1	2	3	3
65-69	1	1	1	1	1	1	1	1	2	2
70-74	1	0	1	1	1	1	1	1	1	2
75+	1	1	1	1	1	1	1	1	1	1
TOTAL	32	34	36	38	40	42	44	47	49	51
FEMALES										
0-4	4	4	4	4	4	4	4	4	4	4
5-9	4	4	4	4	4	4	4	4	4	4
10-14	4	4	4	4	4	4	4	4	4	4
15-19	4	4	4	4	4	4	4	4	4	4
20-24	4	4	3	4	4	4	4	4	4	4
25-29	2	3	4	3	3	3	4	4	4	4
30-34	2	2	3	3	3	3	3	4	4	4
35-39	1	1	2	3	3	3	3	3	4	4
40-44	1	1	1	2	3	3	3	3	3	4
45-49	1	1	1	1	2	3	3	3	3	3
50-54	1	1	1	1	1	2	3	3	3	3
55-59	1	1	1	1	1	1	2	3	3	3
60-64	1	1	1	1	1	1	1	2	3	3
65-69	1	1	1	1	1	1	1	1	2	3
70-74	1	1	1	1	1	1	1	1	1	1
75+	1	1	1	1	1	1	1	1	1	2
TOTAL	33	34	36	38	40	42	44	47	49	51
TOTAL M+F	65	68	72	76	80	84	89	93	98	103
RELATED INDICATORS										
BIRTH RATE	26.4	25.1	22.9	20.4	18.1	17.2	17.0	16.4	15.4	
DEATH RATE	7.3	6.9	6.5	6.2	6.1	6.0	6.1	6.4	6.9	
RATE OF NAT. INC.	1.91	1.82	1.64	1.41	1.20	1.12	1.08	1.00	0.86	
GROWTH RATE	1.00	1.07	1.09	1.00	0.96	1.12	1.08	1.00	0.86	
TOTAL FERTILITY	3.209	2.910	2.638	2.392	2.169	2.086	2.084	2.082	2.080	
GRR	1.565	1.419	1.287	1.167	1.058	1.018	1.017	1.016	1.015	
NRR	1.502	1.372	1.252	1.140	1.037	1.000	1.000	1.000	1.000	
IMR - MALE	37.6	34.2	31.2	28.6	26.5	24.4	23.3	22.1	21.0	
IMR - FEMALE	21.9	18.5	15.5	13.4	11.7	10.2	9.8	9.3	8.8	
IMR - BOTH SEXES	30.0	26.5	23.6	21.2	19.3	17.5	16.7	15.9	15.1	
E(O) - MALE	66.95	67.79	68.53	69.24	69.84	70.42	70.80	71.19	71.58	
E(O) - FEMALE	72.82	73.97	74.94	75.77	76.46	77.04	77.37	77.70	78.04	
E(O) - BOTH SEXES	69.81	70.80	71.66	72.42	73.07	73.65	74.01	74.37	74.73	
NET MIGRANTS-MALE	-1.	-1.	-1.	-1.	-1.	0.	0.	0.	0.	
NET MIGRANTS-FEMALE	-1.	-1.	-1.	-1.	-1.	0.	0.	0.	0.	
NET MIGRATION RATE	-9.0	-7.4	-5.4	-4.1	-2.4	0.0	0.0	0.0	0.0	

SEYCHELLES POPULATION WITH NRR=1 BY 2010 (THOUSANDS)

SUMMARY FOR 25-YEAR PERIODS

AGE GROUP	2000	2025	2050	2075	2100	2125	2150
MALES							
0-4	4	4	4	4	4	4	4
5-9	4	4	4	4	4	4	4
10-14	4	4	4	4	4	4	4
15-19	4	4	4	4	4	4	4
20-24	4	4	4	4	4	4	4
25-29	3	4	4	4	4	4	4
30-34	3	4	4	4	4	4	4
35-39	3	4	4	4	4	4	4
40-44	2	4	4	4	4	4	4
45-49	1	3	4	4	4	4	4
50-54	1	3	4	4	4	4	4
55-59	1	3	4	4	4	4	4
60-64	1	3	3	3	3	3	3
65-69	1	2	3	3	3	3	3
70-74	1	1	2	3	3	3	3
75+	1	1	3	4	4	4	4
TOTAL	38	49	56	58	59	59	60
FEMALES							
0-4	4	4	4	4	4	4	4
5-9	4	4	4	4	4	4	4
10-14	4	4	4	4	4	4	4
15-19	4	4	4	4	4	4	4
20-24	4	4	4	4	4	4	4
25-29	3	4	4	4	4	4	4
30-34	3	4	4	4	4	4	4
35-39	3	4	4	4	4	4	4
40-44	2	3	3	4	4	4	4
45-49	1	3	4	4	4	4	4
50-54	1	3	4	4	4	4	4
55-59	1	3	4	4	4	4	4
60-64	1	3	3	3	4	4	4
65-69	1	2	3	3	3	3	3
70-74	1	1	3	3	3	3	3
75+	1	1	4	6	7	7	7
TOTAL	38	49	57	60	61	61	61
TOTAL M+F	76	98	113	117	120	120	121
RELATED INDICATORS							
BIRTH RATE	17.8	14.3	13.2	12.8	12.6	12.6	
DEATH RATE	6.2	8.8	11.6	12.0	12.4	12.5	
GROWTH RATE	1.03	0.55	0.16	0.08	0.02	0.01	
IMR - BOTH SEXES	0.0	0.0	0.0	0.0	0.0	0.0	
E(O) - BOTH SEXES	73.55	75.50	77.43	79.25	79.50	79.50	
TOTAL FERTILITY	2.158	2.077	2.067	2.059	2.058	2.058	

ZAIRE POPULATION WITH NRR=1 BY 2030 (THOUSANDS)

AGE GROUP	1985	1990	1995	2000	2005	2010	2015	2020	2025	2030
MALES										
0-4	2781	3272	3598	3894	4125	4203	4214	4287	4204	4008
5-9	2252	2621	3112	3449	3762	4014	4121	4162	4243	4167
10-14	1886	2203	2571	3062	3403	3722	3983	4100	4144	4226
15-19	1568	1850	2166	2534	3024	3367	3690	3957	4076	4122
20-24	1315	1528	1808	2122	2489	2978	3325	3654	3922	4044
25-29	1100	1275	1486	1763	2076	2443	2933	3286	3615	3885
30-34	916	1065	1237	1447	1723	2036	2404	2896	3249	3579
35-39	760	884	1030	1202	1410	1685	1998	2368	2857	3209
40-44	625	728	850	995	1165	1372	1646	1958	2324	2809
45-49	507	594	695	814	956	1123	1328	1598	1906	2267
50-54	407	475	559	656	771	909	1071	1271	1533	1833
55-59	318	373	438	517	609	717	848	1002	1192	1442
60-64	239	282	333	392	463	547	646	765	907	1083
65-69	169	200	239	283	333	394	466	551	656	782
70-74	109	129	156	186	220	260	309	365	435	520
75+	89	110	136	165	199	238	282	336	402	483
TOTAL	15040	17588	20414	23481	26729	30010	33265	36556	39665	42459
FEMALES										
0-4	2758	3237	3553	3843	4068	4142	4151	4220	4144	3952
5-9	2246	2612	3095	3422	3728	3974	4075	4112	4192	4123
10-14	1888	2200	2567	3050	3381	3694	3949	4060	4100	4182
15-19	1547	1856	2168	2534	3017	3352	3669	3930	4046	4089
20-24	1292	1516	1823	2134	2501	2983	3322	3644	3909	4028
25-29	1106	1262	1485	1789	2100	2466	2950	3293	3619	3887
30-34	945	1076	1232	1453	1756	2067	2434	2919	3265	3594
35-39	803	916	1047	1201	1422	1724	2034	2404	2889	3237
40-44	677	774	886	1016	1170	1390	1690	2002	2371	2855
45-49	568	649	746	856	985	1138	1355	1654	1963	2330
50-54	471	540	620	714	822	949	1099	1313	1607	1913
55-59	385	440	507	584	675	780	903	1049	1258	1546
60-64	304	350	403	466	538	624	724	841	982	1184
65-69	227	262	305	353	410	476	555	647	756	889
70-74	154	180	211	247	287	336	393	460	541	639
75+	144	173	208	248	294	348	411	486	578	693
TOTAL	15517	18045	20855	23911	27155	30443	33715	37035	40220	43141
TOTAL M+F	30557	35632	41268	47392	53884	60453	66980	73591	79885	85600
RELATED INDICATORS										
BIRTH RATE	44.9	41.7	38.7	35.4	31.5	28.0	25.5	22.7	20.0	
DEATH RATE	14.2	12.4	11.0	9.7	8.5	7.5	6.6	6.3	6.2	
RATE OF NAT. INC.	3.07	2.94	2.77	2.57	2.30	2.05	1.88	1.64	1.38	
GROWTH RATE	3.07	2.94	2.77	2.57	2.30	2.05	1.88	1.64	1.38	
TOTAL FERTILITY	6.100	5.854	5.311	4.691	3.983	3.362	2.945	2.580	2.260	
GRR	3.005	2.884	2.616	2.311	1.962	1.656	1.451	1.271	1.113	
NRR	2.309	2.291	2.143	1.952	1.708	1.486	1.341	1.194	1.058	
IMR - MALE	104.3	92.4	84.0	75.6	67.2	58.8	50.5	45.0	40.3	
IMR - FEMALE	88.0	77.5	69.6	61.6	53.7	45.7	37.7	31.3	26.2	
IMR - BOTH SEXES	96.3	85.1	76.9	68.7	60.5	52.4	44.2	38.2	33.4	
E(O) - MALE	50.83	53.40	55.38	57.43	59.56	61.76	64.05	65.25	66.29	
E(O) - FEMALE	54.37	57.02	59.11	61.28	63.53	65.86	68.29	69.99	71.49	
E(O) - BOTH SEXES	52.57	55.18	57.22	59.32	61.51	63.78	66.14	67.58	68.85	
NET MIGRANTS-MALE	3.	0.	0.	0.	0.	0.	0.	0.	0.	0.
NET MIGRANTS-FEMALE	2.	0.	0.	0.	0.	0.	0.	0.	0.	0.
NET MIGRATION RATE	0.0	0.0	0.0	0.0	0.0	0.0	0.0	0.0	0.0	0.0

ZAIRE POPULATION WITH NRR=1 BY 2030 (THOUSANDS)

SUMMARY FOR 25-YEAR PERIODS

AGE GROUP	2000	2025	2050	2075	2100	2125	2150
MALES							
0-4	3894	4204	4141	4119	4112	4119	4124
5-9	3449	4243	4132	4087	4093	4111	4122
10-14	3062	4144	4065	4050	4081	4106	4120
15-19	2534	4076	3928	4027	4078	4102	4117
20-24	2122	3922	3929	4039	4077	4093	4108
25-29	1763	3615	4084	4065	4064	4076	4096
30-34	1447	3249	4121	4051	4028	4053	4084
35-39	1202	2857	3997	3966	3976	4031	4073
40-44	995	2324	3894	3806	3933	4013	4058
45-49	814	1906	3693	3766	3910	3985	4027
50-54	656	1533	3318	3834	3868	3917	3963
55-59	517	1192	2847	3721	3727	3774	3843
60-64	392	907	2318	3375	3439	3539	3648
65-69	283	656	1668	2945	2989	3204	3348
70-74	186	435	1124	2336	2510	2742	2889
75+	165	402	1070	2722	3817	4253	4629
TOTAL	23481	39665	52331	58910	60701	62117	63248
FEMALES							
0-4	3843	4144	4082	4047	4027	4020	4020
5-9	3422	4192	4087	4027	4017	4018	4020
10-14	3050	4100	4027	3998	4012	4020	4021
15-19	2534	4046	3900	3987	4018	4024	4021
20-24	2134	3909	3918	4016	4030	4025	4020
25-29	1789	3619	4089	4059	4032	4020	4018
30-34	1453	3265	4136	4061	4010	4008	4015
35-39	1201	2889	4027	3992	3975	4000	4015
40-44	1016	2371	3946	3850	3952	3999	4015
45-49	856	1963	3773	3841	3961	3998	4008
50-54	714	1607	3435	3961	3968	3975	3984
55-59	584	1258	3018	3927	3908	3908	3938
60-64	466	982	2556	3697	3738	3795	3865
65-69	353	756	1944	3409	3428	3626	3737
70-74	247	541	1408	2915	3108	3354	3483
75+	248	578	1560	4087	5891	6619	7189
TOTAL	23911	40220	53906	61875	64076	65410	66372
TOTAL M+F	47392	79885	106237	120785	124777	127527	129619
RELATED INDICATORS							
BIRTH RATE	28.6	17.9	14.4	13.4	13.0	12.7	
DEATH RATE	7.7	6.5	9.3	12.1	12.1	12.1	
GROWTH RATE	2.09	1.14	0.51	0.13	0.09	0.07	
IMR - BOTH SEXES	52.8	26.1	16.1	12.1	8.2	5.3	
E(O) - BOTH SEXES	64.10	71.00	74.20	76.02	77.92	79.45	
TOTAL FERTILITY	3.363	2.126	2.065	2.055	2.045	2.038	

C O U N T R Y D E P A R T M E N T I V

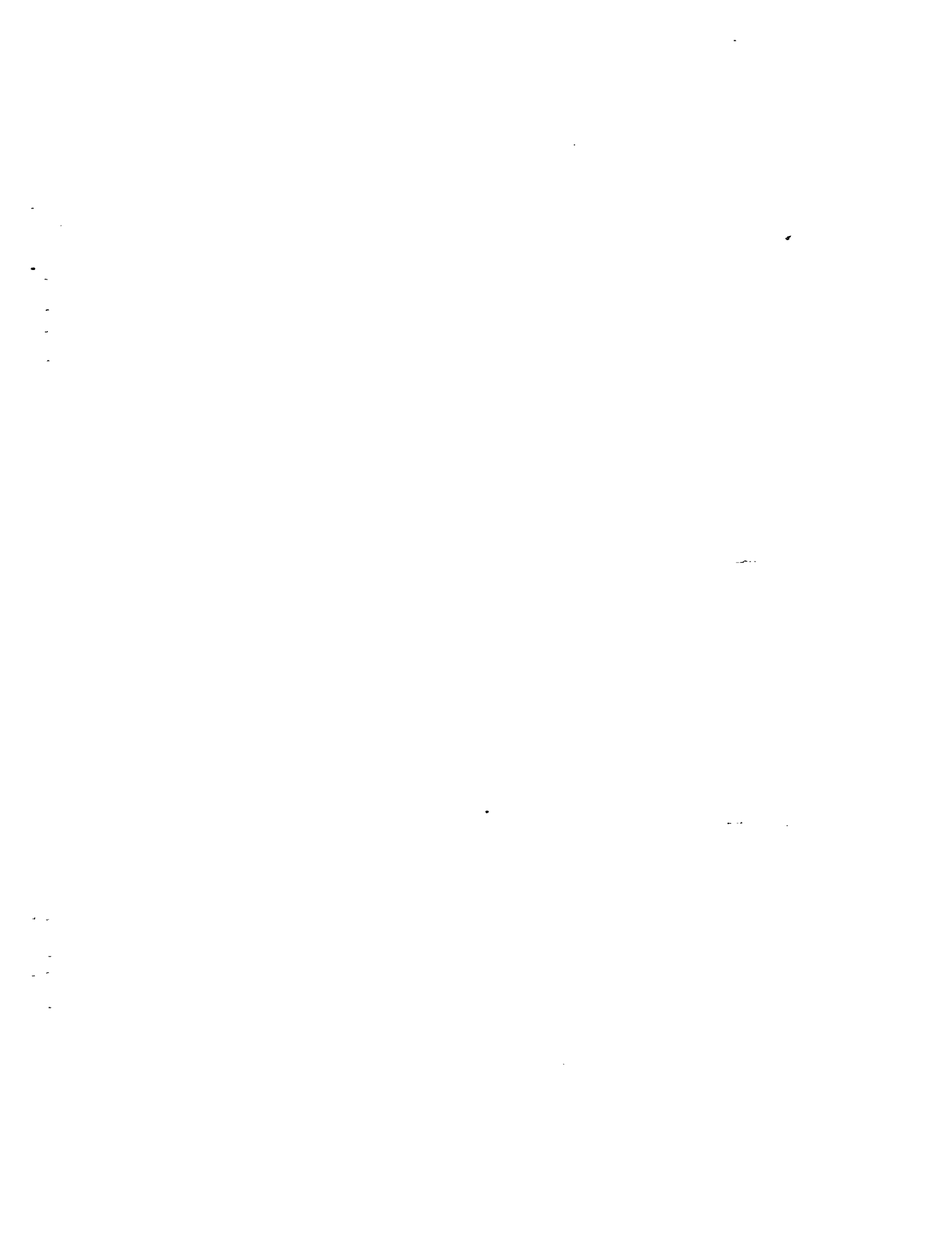

GHANA POPULATION WITH NRR=1 BY 2030 (THOUSANDS)

AGE GROUP	1985	1990	1995	2000	2005	2010	2015	2020	2025	2030
MALES										
0-4	1210	1397	1565	1713	1827	1864	1869	1896	1864	1792
5-9	969	1147	1335	1509	1664	1789	1839	1848	1878	1853
10-14	795	949	1127	1316	1492	1650	1779	1831	1841	1872
15-19	665	781	935	1112	1302	1479	1639	1768	1821	1833
20-24	541	648	764	917	1095	1285	1464	1624	1753	1809
25-29	442	524	631	746	900	1078	1269	1447	1608	1740
30-34	362	428	509	616	731	885	1064	1254	1432	1594
35-39	292	349	414	496	602	717	871	1048	1238	1418
40-44	246	280	337	401	482	587	702	854	1030	1221
45-49	205	234	268	323	386	466	570	683	832	1008
50-54	167	192	221	253	306	368	445	546	656	804
55-59	134	154	178	204	235	285	344	417	513	621
60-64	102	119	137	159	183	211	257	311	378	469
65-69	74	86	101	116	135	156	180	220	267	329
70-74	48	57	67	78	90	105	122	142	174	215
75+	41	50	60	71	84	99	115	135	158	196
TOTAL	6292	7396	8649	10031	11515	13024	14529	16023	17442	18772
FEMALES										
0-4	1198	1380	1545	1689	1799	1834	1838	1869	1839	1755
5-9	964	1141	1325	1495	1646	1767	1814	1823	1858	1831
10-14	793	946	1123	1308	1481	1635	1760	1809	1819	1854
15-19	667	780	933	1111	1296	1470	1626	1753	1803	1814
20-24	547	654	767	920	1097	1284	1459	1617	1744	1796
25-29	455	534	641	754	906	1084	1271	1447	1607	1736
30-34	374	443	522	628	741	894	1072	1260	1437	1597
35-39	303	363	431	510	616	729	881	1060	1248	1425
40-44	260	293	352	420	498	603	716	868	1046	1234
45-49	216	250	282	340	407	485	589	702	853	1030
50-54	180	206	239	271	327	393	469	572	683	832
55-59	146	169	194	226	256	311	375	449	549	658
60-64	116	133	155	178	208	237	289	350	421	518
65-69	86	101	116	136	157	184	211	259	316	383
70-74	59	69	81	94	111	129	152	176	218	268
75+	54	66	80	95	113	134	158	189	225	277
TOTAL	6418	7529	8788	10174	11661	13173	14682	16202	17664	19007
TOTAL M+F	12710	14925	17436	20205	23175	26197	29212	32225	35106	37780
RELATED INDICATORS										
BIRTH RATE	45.4	42.8	39.7	36.2	32.1	28.3	25.7	22.9	20.1	
DEATH RATE	13.1	11.6	10.2	8.8	7.5	6.5	6.0	5.8	5.4	
RATE OF NAT. INC.	3.23	3.12	2.95	2.74	2.45	2.18	1.96	1.71	1.47	
GROWTH RATE	3.21	3.11	2.95	2.74	2.45	2.18	1.96	1.71	1.47	
TOTAL FERTILITY	6.261	6.005	5.438	4.789	4.045	3.394	2.962	2.585	2.256	
GRR	3.084	2.958	2.679	2.359	1.992	1.672	1.459	1.273	1.111	
NRR	2.427	2.395	2.238	2.032	1.771	1.532	1.361	1.204	1.062	
IMR - MALE	96.2	87.4	78.7	70.0	61.3	52.6	47.7	42.7	32.4	
IMR - FEMALE	80.9	72.9	64.9	56.9	48.9	40.9	34.0	28.5	24.0	
IMR - BOTH SEXES	88.6	80.3	71.9	63.5	55.2	46.8	41.0	35.7	28.3	
E(O) - MALE	52.57	54.61	56.73	58.94	61.22	63.59	64.65	65.75	68.22	
E(O) - FEMALE	56.17	58.26	60.43	62.69	65.03	67.46	69.26	70.81	72.17	
E(O) - BOTH SEXES	54.34	56.41	58.56	60.78	63.10	65.50	66.92	68.24	70.17	
NET MIGRANTS-MALE	-6.	-4.	-3.	0.	0.	0.	0.	0.	0.	0.
NET MIGRANTS-FEMALE	-4.	-3.	-2.	0.	0.	0.	0.	0.	0.	0.
NET MIGRATION RATE	-0.1	-0.1	-0.1	0.0	0.0	0.0	0.0	0.0	0.0	0.0

GHANA POPULATION WITH NRR=1 BY 2030 (THOUSANDS)

SUMMARY FOR 25-YEAR PERIODS

AGE GROUP	2000	2025	2050	2075	2100	2125	2150
MALES							
0-4	1713	1864	1838	1831	1832	1837	1833
5-9	1509	1878	1834	1817	1824	1835	1832
10-14	1316	1841	1804	1800	1819	1834	1833
15-19	1112	1821	1742	1790	1818	1833	1834
20-24	917	1753	1757	1795	1818	1831	1831
25-29	746	1608	1816	1806	1813	1825	1827
30-34	616	1432	1826	1800	1797	1817	1824
35-39	496	1238	1778	1762	1776	1809	1820
40-44	401	1030	1743	1691	1758	1805	1814
45-49	323	832	1655	1688	1752	1799	1802
50-54	253	656	1480	1711	1740	1779	1775
55-59	204	513	1259	1658	1688	1732	1724
60-64	159	378	1009	1514	1575	1650	1640
65-69	116	267	743	1335	1390	1530	1509
70-74	78	174	494	1066	1203	1354	1308
75+	71	158	461	1246	1932	2333	2162
TOTAL	10031	17442	23240	26312	27534	28603	28368
FEMALES							
0-4	1689	1839	1813	1797	1788	1787	1786
5-9	1495	1858	1815	1789	1784	1784	1786
10-14	1308	1819	1789	1777	1782	1785	1787
15-19	1111	1803	1733	1772	1785	1787	1788
20-24	920	1744	1742	1784	1791	1788	1787
25-29	754	1607	1817	1803	1792	1786	1784
30-34	628	1437	1835	1804	1783	1782	1781
35-39	510	1248	1789	1774	1768	1779	1780
40-44	420	1046	1762	1711	1759	1779	1779
45-49	340	853	1688	1709	1763	1780	1774
50-54	271	683	1530	1762	1768	1771	1760
55-59	226	549	1333	1745	1744	1745	1734
60-64	178	421	1109	1646	1673	1698	1693
65-69	136	316	864	1528	1540	1628	1623
70-74	94	218	617	1311	1405	1513	1492
75+	95	225	677	1827	2709	3059	2932
TOTAL	10174	17664	23913	27540	28634	29252	29067
TOTAL M+F	20205	35106	47153	53852	56168	57855	57436
RELATED INDICATORS							
BIRTH RATE	29.0	18.0	14.4	13.3	12.8	12.7	
DEATH RATE	6.9	6.2	9.1	11.6	11.6	13.0	
GROWTH RATE	2.21	1.18	0.53	0.17	0.12	-0.03	
IMR - BOTH SEXES	48.3	24.4	15.6	10.1	5.2	5.4	
E(0) - BOTH SEXES	65.32	71.46	74.47	77.23	80.00	78.75	
TOTAL FERTILITY	3.392	2.121	2.063	2.052	2.041	2.042	

GUINEA-BISSAU

POPULATION WITH NRR=1 BY 2045 (THOUSANDS)

AGE GROUP	1985	1990	1995	2000	2005	2010	2015	2020	2025	2030
MALES										
0-4	74	83	93	100	107	113	118	119	119	121
5-9	65	65	74	84	92	99	105	110	113	114
10-14	56	63	64	72	82	89	96	103	108	111
15-19	47	55	62	62	70	80	88	94	101	106
20-24	36	45	53	60	60	68	78	85	92	99
25-29	26	34	43	51	58	58	66	76	83	90
30-34	21	24	32	41	49	56	56	64	73	80
35-39	20	20	23	31	40	47	54	54	62	71
40-44	19	19	19	22	30	38	45	51	52	59
45-49	16	18	18	17	21	28	36	42	49	50
50-54	13	15	16	16	16	19	26	33	40	46
55-59	11	12	13	15	15	15	18	24	31	37
60-64	9	9	10	11	13	13	13	16	21	27
65-69	7	7	7	8	9	10	11	11	13	18
70-74	4	5	5	5	6	7	8	8	8	10
75+	4	4	4	4	5	5	7	8	9	9
TOTAL	429	477	535	601	672	746	823	899	973	1048
FEMALES										
0-4	73	82	92	99	106	112	117	118	118	119
5-9	60	64	73	83	91	98	104	110	112	113
10-14	52	58	62	71	81	89	96	102	108	111
15-19	45	50	57	61	69	80	87	94	100	106
20-24	39	43	49	55	59	68	78	85	92	99
25-29	34	37	41	47	53	57	66	76	83	90
30-34	30	32	35	40	45	51	56	64	74	81
35-39	27	28	31	34	38	44	50	54	62	72
40-44	22	26	27	29	33	37	42	48	52	60
45-49	20	21	24	26	28	31	35	40	46	50
50-54	16	19	20	23	24	27	30	33	38	44
55-59	14	15	17	18	21	23	25	28	31	36
60-64	10	12	13	15	16	19	20	22	25	29
65-69	7	8	10	11	13	14	16	18	19	22
70-74	5	5	6	7	8	10	11	13	14	16
75+	4	4	4	5	7	8	10	12	14	17
TOTAL	457	504	562	625	694	766	841	916	990	1064
TOTAL M+F	886	981	1097	1226	1365	1512	1663	1814	1963	2112
RELATED INDICATORS										
BIRTH RATE	46.4	46.2	43.4	40.5	37.7	34.7	31.4	28.5	26.3	
DEATH RATE	25.0	23.2	21.1	19.1	17.2	15.6	14.0	12.7	11.7	
RATE OF NAT. INC.	2.14	2.30	2.23	2.14	2.04	1.91	1.74	1.58	1.46	
GROWTH RATE	2.04	2.24	2.23	2.14	2.04	1.91	1.74	1.58	1.46	
TOTAL FERTILITY	6.000	6.000	5.814	5.414	4.972	4.484	3.944	3.477	3.149	
GRR	2.956	2.956	2.864	2.667	2.449	2.209	1.943	1.713	1.551	
NRR	1.745	1.821	1.829	1.776	1.700	1.598	1.464	1.338	1.251	
IMR - MALE	189.5	179.2	165.3	151.5	137.6	123.7	109.8	99.1	90.2	
IMR - FEMALE	171.8	162.2	148.4	134.5	120.6	106.7	92.9	83.4	75.3	
IMR - BOTH SEXES	180.8	170.9	157.0	143.1	129.2	115.3	101.5	91.4	82.9	
E(O) - MALE	38.64	40.39	42.12	43.91	45.76	47.68	49.68	51.94	54.01	
E(O) - FEMALE	40.16	42.21	44.22	46.31	48.50	50.78	53.16	55.52	57.63	
E(O) - BOTH SEXES	39.39	41.29	43.15	45.09	47.11	49.21	51.40	53.70	55.79	
NET MIGRANTS-MALE	-2.	-2.	0.	0.	0.	0.	0.	0.	0.	0.
NET MIGRANTS-FEMALE	-2.	-1.	0.	0.	0.	0.	0.	0.	0.	0.
NET MIGRATION RATE	-1.1	-0.6	0.0	0.0	0.0	0.0	0.0	0.0	0.0	0.0

GUINEA-BISSAU POPULATION WITH NRR=1 BY 2045 (THOUSANDS)

SUMMARY FOR 25-YEAR PERIODS

AGE GROUP	2000	2025	2050	2075	2100	2125	2150
MALES							
0-4	100	119	113	113	113	114	114
5-9	84	113	111	112	113	113	114
10-14	72	108	114	113	113	113	114
15-19	62	101	115	113	112	113	114
20-24	60	92	113	111	111	112	113
25-29	51	83	108	109	110	112	113
30-34	41	73	104	108	110	111	113
35-39	31	62	99	109	110	111	112
40-44	22	52	90	109	109	110	111
45-49	17	49	81	105	106	108	110
50-54	16	40	70	98	101	105	109
55-59	15	31	59	90	96	102	105
60-64	11	21	45	79	91	96	100
65-69	8	13	33	63	81	86	91
70-74	5	8	25	46	65	72	78
75+	4	9	23	48	82	104	123
TOTAL	601	973	1304	1526	1625	1680	1734
FEMALES							
0-4	99	118	111	111	111	111	111
5-9	83	112	110	111	111	111	111
10-14	71	108	113	112	112	111	111
15-19	61	100	114	112	111	111	111
20-24	55	92	112	111	111	111	111
25-29	47	83	108	109	110	111	111
30-34	40	74	105	108	110	111	111
35-39	34	62	100	110	111	111	111
40-44	29	52	92	110	110	110	111
45-49	26	46	83	107	108	109	110
50-54	23	38	73	101	105	108	110
55-59	18	31	62	96	102	107	109
60-64	15	25	49	87	100	104	107
65-69	11	19	37	73	94	99	103
70-74	7	14	28	57	81	89	95
75+	5	14	29	68	125	161	192
TOTAL	625	990	1327	1583	1713	1775	1826
TOTAL M+F	1226	1963	2630	3109	3337	3456	3559
RELATED INDICATORS							
BIRTH RATE	34.6	22.0	16.3	14.2	13.4	12.9	
DEATH RATE	15.7	10.3	9.6	11.3	12.0	11.7	
GROWTH RATE	1.88	1.17	0.67	0.28	0.14	0.12	
IMR - BOTH SEXES	113.4	64.3	30.7	16.6	10.5	4.4	
E(O) - BOTH SEXES	49.70	60.58	69.06	73.26	76.26	79.12	
TOTAL FERTILITY	4.347	2.602	2.136	2.073	2.055	2.040	

LIBERIA POPULATION WITH NRR=1 BY 2035 (THOUSANDS)

AGE GROUP	1985	1990	1995	2000	2005	2010	2015	2020	2025	2030
MALES										
0-4	217	255	284	312	340	361	359	373	377	368
5-9	155	203	241	271	300	329	351	352	368	373
10-14	128	152	199	237	267	296	326	349	350	367
15-19	108	126	149	196	234	264	293	323	347	348
20-24	91	106	123	146	192	230	260	289	320	344
25-29	75	88	103	120	143	188	226	256	286	317
30-34	66	73	86	100	117	139	185	222	253	283
35-39	55	64	71	83	97	114	136	181	219	250
40-44	47	53	61	68	80	94	111	133	178	215
45-49	40	45	51	59	66	77	91	107	130	173
50-54	32	37	42	48	56	62	74	87	103	124
55-59	26	29	34	39	44	52	58	69	82	97
60-64	20	23	26	31	35	40	46	52	62	74
65-69	14	17	19	22	26	30	34	40	45	53
70-74	9	11	13	15	17	21	23	27	31	35
75+	7	9	11	14	16	19	22	26	30	35
TOTAL	1092	1292	1515	1761	2030	2315	2595	2887	3180	3455
FEMALES										
0-4	216	253	281	308	335	356	354	367	371	362
5-9	159	204	240	270	297	326	348	348	364	369
10-14	130	156	200	236	266	294	323	346	347	363
15-19	110	127	153	197	233	263	291	321	344	346
20-24	92	108	125	151	194	230	260	289	319	343
25-29	79	90	105	123	148	191	228	258	286	317
30-34	66	77	88	103	120	145	188	225	255	284
35-39	55	64	75	85	100	118	143	185	222	253
40-44	47	53	62	72	83	98	115	140	182	219
45-49	40	45	51	60	70	81	95	112	137	179
50-54	33	38	43	49	57	67	78	92	109	134
55-59	27	31	36	40	46	54	64	74	88	105
60-64	21	25	28	33	37	43	50	59	69	83
65-69	17	18	21	25	29	33	38	45	53	62
70-74	11	13	15	17	20	23	27	31	37	45
75+	9	12	14	17	20	24	29	33	39	47
TOTAL	1112	1313	1538	1785	2057	2346	2630	2926	3224	3509
TOTAL M+F	2204	2605	3053	3546	4087	4661	5226	5813	6404	6964
RELATED INDICATORS										
BIRTH RATE	48.6	45.3	41.9	39.0	35.7	31.0	28.5	25.7	22.8	
DEATH RATE	15.6	13.8	12.0	10.6	9.4	8.1	7.2	6.3	6.0	
RATE OF NAT. INC.	3.30	3.16	2.99	2.84	2.63	2.29	2.13	1.94	1.68	
GROWTH RATE	3.34	3.18	2.99	2.84	2.63	2.29	2.13	1.94	1.68	
TOTAL FERTILITY	6.902	6.642	6.069	5.415	4.668	3.817	3.346	2.933	2.572	
GRR	3.400	3.272	2.990	2.667	2.300	1.880	1.648	1.445	1.267	
NRR	2.554	2.541	2.400	2.205	1.958	1.649	1.488	1.342	1.194	
IMR - MALE	110.4	99.6	89.0	80.9	72.8	64.7	56.7	48.6	43.4	
IMR - FEMALE	93.4	83.9	74.6	66.8	59.0	51.3	43.5	35.7	29.7	
IMR - BOTH SEXES	102.0	91.9	81.9	73.9	66.0	58.1	50.2	42.3	36.7	
E(O) - MALE	49.56	51.82	54.15	56.07	58.06	60.12	62.25	64.46	65.58	
E(O) - FEMALE	53.04	55.39	57.80	59.84	61.96	64.16	66.45	68.81	70.44	
E(O) - BOTH SEXES	51.28	53.58	55.95	57.93	59.99	62.11	64.32	66.60	67.97	
NET MIGRANTS-MALE	3.	2.	0.	0.	0.	0.	0.	0.	0.	
NET MIGRANTS-FEMALE	2.	1.	0.	0.	0.	0.	0.	0.	0.	
NET MIGRATION RATE	0.4	0.2	0.0	0.0	0.0	0.0	0.0	0.0	0.0	

LIBERIA POPULATION WITH NRR=1 BY 2035 (THOUSANDS)

SUMMARY FOR 25-YEAR PERIODS

AGE GROUP	2000	2025	2050	2075	2100	2125	2150
MALES							
0-4	312	377	363	358	359	360	361
5-9	271	368	356	354	357	360	360
10-14	237	350	343	352	357	359	360
15-19	196	347	344	354	358	359	360
20-24	146	320	360	357	357	358	359
25-29	120	286	365	356	353	356	358
30-34	100	253	357	348	349	354	357
35-39	83	219	337	334	346	353	357
40-44	68	178	330	333	346	352	355
45-49	59	130	300	344	345	349	352
50-54	48	103	261	341	338	341	346
55-59	39	82	220	320	320	327	336
60-64	31	62	176	283	289	309	320
65-69	22	45	126	247	261	283	294
70-74	15	31	75	187	228	244	253
75+	14	30	71	207	330	372	404
TOTAL	1761	3180	4382	5077	5292	5435	5532
FEMALES							
0-4	308	371	359	352	351	351	351
5-9	270	364	352	349	351	351	352
10-14	236	347	340	349	351	352	352
15-19	197	344	342	351	353	352	352
20-24	151	319	359	356	353	352	351
25-29	123	286	365	356	351	351	351
30-34	103	255	358	350	348	350	351
35-39	85	222	340	337	346	350	351
40-44	72	182	335	337	348	351	351
45-49	60	137	307	351	351	350	350
50-54	49	109	271	353	348	346	348
55-59	40	88	234	339	336	340	344
60-64	33	69	195	311	315	332	339
65-69	25	53	148	288	300	321	328
70-74	17	37	97	235	284	299	305
75+	17	39	104	314	510	583	630
TOTAL	1785	3224	4505	5329	5599	5731	5806
TOTAL M+F	3546	6404	8887	10406	10890	11166	11338
RELATED INDICATORS							
BIRTH RATE	32.0	19.2	14.9	13.5	13.0	12.7	
DEATH RATE	8.3	6.1	8.6	11.7	12.0	12.1	
GROWTH RATE	2.36	1.31	0.63	0.18	0.10	0.06	
IMR - BOTH SEXES	57.3	28.4	16.9	11.9	7.5	4.2	
E(O) - BOTH SEXES	62.69	70.26	73.76	75.87	78.11	79.53	
TOTAL FERTILITY	3.831	2.212	2.068	2.056	2.045	2.038	

NIGERIA POPULATION WITH NRR=1 BY 2035 (THOUSANDS)

AGE GROUP	1985	1990	1995	2000	2005	2010	2015	2020	2025	2030
MALES										
0-4	9757	11743	13294	14749	15992	16796	16630	17296	17543	17211
5-9	7711	9142	11114	12696	14174	15465	16342	16279	17033	17380
10-14	6297	7528	8955	10918	12502	13989	15297	16201	16176	16963
15-19	5178	6170	7393	8813	10765	12347	13840	15161	16085	16088
20-24	4242	5039	6020	7231	8640	10577	12160	13662	15000	15951
25-29	3431	4104	4890	5860	7059	8458	10384	11972	13488	14851
30-34	2754	3313	3976	4753	5713	6902	8294	10213	11809	13344
35-39	2313	2650	3199	3853	4621	5571	6751	8138	10051	11657
40-44	1949	2211	2544	3084	3727	4483	5422	6592	7971	9876
45-49	1593	1845	2104	2432	2958	3586	4327	5250	6403	7767
50-54	1270	1486	1731	1985	2302	2808	3413	4132	5028	6151
55-59	989	1159	1366	1601	1841	2140	2617	3190	3871	4723
60-64	741	873	1031	1225	1439	1657	1930	2365	2888	3512
65-69	519	617	735	878	1044	1229	1418	1654	2031	2484
70-74	329	394	476	574	688	820	966	1117	1306	1606
75+	263	326	404	504	617	746	896	1066	1248	1463
TOTAL	49336	58600	69231	81157	94079	107573	120690	134289	147932	161025
FEMALES										
0-4	9687	11636	13143	14555	15776	16563	16395	17048	17287	16957
5-9	7694	9120	11066	12612	14052	15323	16183	16112	16850	17184
10-14	6305	7521	8946	10889	12439	13890	15181	16069	16035	16806
15-19	5208	6188	7399	8822	10758	12310	13771	15078	15988	15983
20-24	4302	5096	6070	7276	8692	10621	12178	13650	14975	15911
25-29	3521	4193	4981	5950	7149	8559	10483	12046	13533	14879
30-34	2853	3418	4085	4868	5830	7022	8429	10349	11923	13429
35-39	2395	2758	3317	3979	4755	5710	6897	8302	10222	11809
40-44	2030	2303	2663	3216	3869	4638	5587	6768	8171	10090
45-49	1676	1942	2213	2569	3112	3754	4514	5453	6625	8022
50-54	1364	1589	1849	2116	2464	2993	3622	4367	5290	6446
55-59	1087	1271	1489	1742	1999	2335	2846	3454	4178	5078
60-64	838	983	1158	1366	1604	1848	2167	2650	3229	3920
65-69	610	719	852	1014	1201	1418	1642	1934	2378	2911
70-74	404	480	574	690	826	985	1170	1363	1616	1998
75+	357	438	538	663	811	985	1193	1438	1712	2047
TOTAL	50333	59655	70344	82327	95336	108957	122257	136083	150012	163469
TOTAL M+F	99669	118255	139575	163484	189416	216530	242946	270371	297944	324494
RELATED INDICATORS										
BIRTH RATE	49.5	46.5	43.1	39.7	35.8	31.0	28.5	25.8	22.9	
DEATH RATE	15.3	13.3	11.5	10.2	9.0	7.9	7.1	6.4	5.8	
RATE OF NAT. INC.	3.42	3.32	3.16	2.95	2.68	2.30	2.14	1.94	1.71	
GROWTH RATE	3.42	3.32	3.16	2.94	2.68	2.30	2.14	1.94	1.71	
TOTAL FERTILITY	6.902	6.642	6.068	5.414	4.667	3.815	3.344	2.931	2.569	
GRR	3.400	3.272	2.989	2.667	2.299	1.879	1.647	1.444	1.266	
NRR	2.550	2.546	2.412	2.210	1.957	1.643	1.478	1.330	1.195	
IMR - MALE	111.2	99.0	87.3	79.8	72.3	64.8	57.3	49.8	42.3	
IMR - FEMALE	94.1	83.3	73.1	65.8	58.4	51.1	43.7	36.4	29.0	
IMR - BOTH SEXES	102.8	91.3	80.3	72.9	65.5	58.1	50.6	43.2	35.8	
E(O) - MALE	49.40	51.96	54.52	56.26	58.06	59.91	61.82	63.79	65.82	
E(O) - FEMALE	52.86	55.54	58.17	60.08	62.05	64.09	66.21	68.40	70.66	
E(O) - BOTH SEXES	51.10	53.73	56.32	58.14	60.02	61.97	63.98	66.06	68.21	

NIGERIA POPULATION WITH NRR-1 BY 2035 (THOUSANDS)

SUMMARY FOR 25-YEAR PERIODS

AGE GROUP	2000	2025	2050	2075	2100	2125	2150
MALES							
0-4	14749	17543	16904	16668	16686	16753	16788
5-9	12696	17033	16520	16478	16625	16733	16782
10-14	10918	16176	15940	16412	16632	16728	16775
15-19	8813	16085	16061	16527	16654	16702	16752
20-24	7231	15000	16846	16664	16602	16631	16706
25-29	5860	13488	17009	16578	16437	16535	16658
30-34	4753	11809	16513	16181	16228	16458	16624
35-39	3853	10051	15567	15534	16102	16422	16591
40-44	3084	7971	15322	15540	16128	16382	16521
45-49	2432	6403	14074	16114	16115	16221	16363
50-54	1985	5028	12323	15924	15750	15836	16075
55-59	1601	3871	10290	14853	14856	15194	15605
60-64	1225	2888	8097	13075	13430	14314	14864
65-69	878	2031	5666	11506	12152	13117	13667
70-74	574	1306	3731	8816	10675	11273	11757
75+	504	1248	3415	9751	15262	17076	18713
TOTAL	81157	147932	204279	236621	246332	252373	257244
FEMALES							
0-4	14555	17287	16676	16393	16350	16355	16365
5-9	12612	16850	16353	16256	16329	16363	16369
10-14	10889	16035	15805	16228	16366	16382	16371
15-19	8822	15988	15960	16388	16429	16389	16363
20-24	7276	14975	16790	16591	16434	16365	16352
25-29	5950	13533	17024	16579	16334	16320	16345
30-34	4868	11923	16597	16246	16189	16295	16351
35-39	3979	10222	15715	15662	16133	16317	16363
40-44	3216	8171	15551	15750	16246	16351	16355
45-49	2569	6625	14405	16454	16364	16303	16295
50-54	2116	5290	12795	16481	16202	16102	16175
55-59	1742	4178	10964	15741	15625	15774	16008
60-64	1366	3229	8982	14397	14654	15398	15768
65-69	1014	2378	6642	13393	14006	14895	15281
70-74	690	1616	4693	11073	13282	13844	14202
75+	663	1712	5014	14724	23603	26698	29153
TOTAL	82327	150012	209966	248356	260546	266151	270116
TOTAL M+F	163484	297944	414245	484976	506878	518525	527360
RELATED INDICATORS							
BIRTH RATE		32.2	19.2	14.8	13.5	13.0	12.7
DEATH RATE		8.1	6.0	8.5	11.7	12.1	12.1
GROWTH RATE		2.40	1.32	0.63	0.18	0.09	0.07
IMR - BOTH SEXES		57.9	28.3	16.9	12.4	8.4	5.4
E(O) - BOTH SEXES		62.50	70.44	73.92	75.87	77.85	79.44
TOTAL FERTILITY		3.831	2.210	2.066	2.054	2.045	2.038

SAO TOME AND PRINCIPE POPULATION WITH NRR=1 BY 2020 (THOUSANDS)

AGE GROUP	1985	1990	1995	2000	2005	2010	2015	2020	2025	2030
MALES										
0-4	9	10	10	10	11	11	11	10	10	11
5-9	7	9	10	10	10	11	11	11	10	10
10-14	6	7	9	10	10	10	11	11	11	10
15-19	5	6	7	9	10	10	10	11	11	11
20-24	4	5	6	7	9	10	10	10	11	11
25-29	4	4	5	6	7	9	10	10	10	11
30-34	3	4	4	5	6	7	9	10	10	10
35-39	3	3	4	4	5	6	7	8	10	10
40-44	3	3	3	4	4	5	6	7	8	10
45-49	2	3	3	3	4	4	5	6	6	8
50-54	2	2	3	3	3	4	4	4	5	6
55-59	2	2	2	3	3	3	3	3	4	5
60-64	1	2	2	2	2	2	2	3	3	4
65-69	1	1	2	1	1	2	2	2	3	3
70-74	1	1	1	1	1	1	2	2	2	2
75+	1	1	1	1	1	1	1	2	2	2
TOTAL	54	62	70	78	86	95	103	110	116	123
FEMALES										
0-4	9	10	10	10	11	11	11	10	10	10
5-9	7	9	10	10	10	11	11	11	10	10
10-14	6	7	9	10	10	10	11	11	11	10
15-19	5	6	7	9	10	10	10	11	11	11
20-24	4	5	6	7	9	10	10	10	11	11
25-29	4	4	5	6	7	9	10	10	10	11
30-34	3	4	4	5	6	7	9	10	10	10
35-39	3	3	4	4	5	6	7	9	10	10
40-44	3	3	3	4	4	5	6	7	9	10
45-49	2	3	3	3	4	4	5	6	7	9
50-54	2	2	3	3	3	4	4	5	6	7
55-59	2	2	2	3	3	3	4	4	5	5
60-64	1	2	2	2	3	3	3	3	3	4
65-69	1	1	2	2	2	2	2	2	3	3
70-74	1	1	1	1	1	1	2	2	2	3
75+	1	1	1	1	2	2	2	3	3	3
TOTAL	54	62	70	79	87	96	104	112	119	126
TOTAL M+F	108	124	140	157	174	191	207	221	235	249
RELATED INDICATORS										
BIRTH RATE	36.9	32.2	29.2	27.0	24.9	22.3	19.5	18.1	17.6	
DEATH RATE	9.1	7.8	6.9	6.4	6.2	5.9	5.8	6.0	6.1	
RATE OF NAT. INC.	2.78	2.44	2.23	2.06	1.87	1.64	1.36	1.22	1.15	
GROWTH RATE	2.77	2.44	2.22	2.06	1.87	1.64	1.36	1.21	1.15	
TOTAL FERTILITY	5.250	4.542	3.929	3.400	2.941	2.544	2.201	2.077	2.071	
GRR	2.586	2.237	1.936	1.675	1.449	1.253	1.084	1.023	1.020	
NRR	2.360	2.080	1.826	1.595	1.393	1.213	1.056	1.000	1.000	
IMR - MALE	54.4	47.9	42.9	38.8	35.1	32.0	29.4	27.1	25.1	
IMR - FEMALE	42.4	35.4	29.5	25.2	21.2	17.9	15.2	13.2	11.7	
IMR - BOTH SEXES	48.5	41.7	36.3	32.1	28.3	25.0	22.4	20.3	18.5	
E(O) - MALE	63.18	64.60	65.70	66.67	67.56	68.32	69.03	69.66	70.24	
E(O) - FEMALE	67.06	68.91	70.51	71.82	73.07	74.17	75.07	75.86	76.46	
E(O) - BOTH SEXES	65.09	66.72	68.07	69.21	70.27	71.20	72.00	72.72	73.30	

SAO TOME AND PRINCIPE POPULATION WITH NRR=1 BY 2020 (THOUSANDS)

SUMMARY FOR 25-YEAR PERIODS

AGE GROUP	2000	2025	2050	2075	2100	2125	2150
MALES							
0-4	10	10	10	11	11	11	11
5-9	10	10	11	11	11	11	11
10-14	10	11	11	11	11	11	11
15-19	9	11	11	11	11	11	11
20-24	7	11	10	10	11	11	11
25-29	6	10	10	10	10	11	11
30-34	5	10	10	10	11	11	11
35-39	4	10	11	10	10	11	11
40-44	4	8	11	10	10	10	10
45-49	3	6	10	10	10	10	10
50-54	3	5	10	10	10	10	10
55-59	3	4	9	9	10	10	10
60-64	2	3	8	9	9	9	10
65-69	1	3	6	8	8	9	9
70-74	1	2	4	7	7	7	7
75+	1	2	4	9	11	12	12
TOTAL	78	116	145	156	160	163	164
FEMALES							
0-4	10	10	10	10	10	10	10
5-9	10	10	10	10	10	10	10
10-14	10	11	11	10	10	10	10
15-19	9	11	11	10	10	10	10
20-24	7	11	10	10	10	10	10
25-29	6	10	10	10	10	10	10
30-34	5	10	10	10	10	10	10
35-39	4	10	11	10	10	10	10
40-44	4	9	11	10	10	10	10
45-49	3	7	10	10	10	10	10
50-54	3	6	10	10	10	10	10
55-59	3	5	9	10	10	10	10
60-64	2	3	9	10	10	10	10
65-69	2	3	7	10	10	10	10
70-74	1	2	5	8	9	9	9
75+	1	3	6	14	17	18	19
TOTAL	79	119	151	165	168	171	171
TOTAL M+F	157	235	296	321	328	334	335
RELATED INDICATORS							
BIRTH RATE	22.4	16.1	13.7	13.0	12.7	12.6	
DEATH RATE	6.1	6.9	10.4	12.1	12.1	12.4	
GROWTH RATE	1.63	0.92	0.32	0.09	0.07	0.02	
IMR - BOTH SEXES	0.0	0.0	0.0	0.0	0.0	0.0	
E(O) - BOTH SEXES	71.22	74.17	75.99	77.90	79.44	79.53	
TOTAL FERTILITY	2.561	2.065	2.055	2.046	2.038	2.038	

SIERRA LEONE POPULATION WITH NRR=1 BY 2045 (THOUSANDS)

AGE GROUP	1985	1990	1995	2000	2005	2010	2015	2020	2025	2030
MALES										
0-4	317	365	422	458	496	534	565	573	574	585
5-9	251	283	330	384	422	461	501	535	547	552
10-14	212	245	276	322	375	412	451	491	525	539
15-19	180	207	240	270	315	368	404	443	483	518
20-24	153	174	201	233	262	307	358	394	433	474
25-29	133	147	167	194	225	254	297	347	383	423
30-34	118	128	142	161	187	217	245	288	338	374
35-39	103	113	122	136	155	179	209	237	279	328
40-44	87	97	108	116	130	148	172	200	228	270
45-49	73	82	92	101	110	123	140	163	191	219
50-54	60	68	76	85	94	102	114	131	154	181
55-59	48	53	61	68	77	86	94	105	121	142
60-64	36	41	46	53	60	68	76	83	94	108
65-69	25	29	33	37	43	49	56	64	70	79
70-74	14	18	21	24	28	32	37	44	49	54
75+	11	11	15	18	22	26	32	39	46	53
TOTAL	1820	2062	2350	2661	3000	3366	3751	4136	4516	4901
FEMALES										
0-4	314	362	417	454	492	529	560	567	567	577
5-9	248	280	326	381	418	459	499	532	543	548
10-14	211	242	273	318	372	409	448	489	524	536
15-19	180	206	236	267	312	365	401	441	482	517
20-24	154	174	200	230	260	305	357	394	434	475
25-29	135	149	168	194	223	253	297	349	386	426
30-34	118	130	143	162	187	216	246	289	341	378
35-39	102	113	124	138	156	181	209	238	282	333
40-44	87	97	108	119	132	150	174	202	231	274
45-49	74	83	93	104	114	126	144	167	195	223
50-54	63	70	78	87	98	108	120	137	160	186
55-59	52	58	65	72	81	91	101	112	129	150
60-64	40	46	51	58	65	73	82	92	103	118
65-69	29	33	38	43	49	55	63	71	80	90
70-74	17	21	24	28	33	38	44	50	57	65
75+	14	15	19	23	28	34	41	49	58	68
TOTAL	1837	2077	2364	2677	3020	3392	3785	4181	4571	4966
TOTAL M+F	3657	4140	4714	5339	6021	6758	7536	8318	9087	9866
RELATED INDICATORS										
BIRTH RATE	48.2	47.8	44.7	41.9	39.2	36.2	32.6	29.3	27.0	
DEATH RATE	23.4	21.8	19.8	17.8	16.1	14.4	12.8	11.6	10.5	
RATE OF NAT. INC.	2.48	2.60	2.49	2.40	2.31	2.18	1.97	1.77	1.65	
GROWTH RATE	2.48	2.60	2.49	2.40	2.31	2.18	1.97	1.77	1.65	
TOTAL FERTILITY	6.500	6.500	6.289	5.830	5.319	4.749	4.114	3.569	3.200	
GRR	3.202	3.202	3.098	2.872	2.620	2.340	2.026	1.758	1.576	
NRR	1.974	2.058	2.062	1.992	1.893	1.760	1.580	1.416	1.311	
IMR - MALE	179.2	165.3	151.5	137.6	123.7	109.8	99.1	90.2	81.3	
IMR - FEMALE	162.2	148.4	134.5	120.6	106.7	92.9	83.4	75.3	67.2	
IMR - BOTH SEXES	170.9	157.0	143.1	129.2	115.3	101.5	91.4	82.9	74.4	
E(O) - MALE	40.39	42.12	43.91	45.76	47.68	49.68	51.94	54.01	56.15	
E(O) - FEMALE	42.21	44.22	46.31	48.50	50.78	53.16	55.52	57.63	59.83	
E(O) - BOTH SEXES	41.29	43.15	45.09	47.11	49.21	51.40	53.70	55.79	57.97	

SIERRA LEONE POPULATION WITH NRR=1 BY 2045 (THOUSANDS)

SUMMARY FOR 25-YEAR PERIODS

AGE GROUP	2000	2025	2050	2075	2100	2125	2150
MALES							
0-4	458	574	545	549	554	557	558
5-9	384	547	544	551	554	556	558
10-14	322	525	563	555	553	555	557
15-19	270	483	566	554	549	552	556
20-24	233	433	553	544	543	550	555
25-29	194	383	529	528	539	548	554
30-34	161	338	513	527	539	547	552
35-39	136	279	487	541	541	544	550
40-44	116	228	441	539	536	538	546
45-49	101	191	386	519	520	528	541
50-54	85	154	331	483	495	516	533
55-59	68	121	275	446	474	501	519
60-64	53	94	208	392	456	476	492
65-69	37	70	148	312	406	430	448
70-74	24	49	100	224	327	357	382
75+	18	46	93	231	418	525	611
TOTAL	2661	4516	6282	7493	8003	8279	8512
FEMALES							
0-4	454	567	537	542	545	544	544
5-9	381	543	536	545	546	544	544
10-14	318	524	556	550	546	544	543
15-19	267	482	561	550	544	543	543
20-24	230	434	551	542	540	542	543
25-29	194	386	529	528	539	543	544
30-34	162	341	515	528	541	544	544
35-39	138	282	493	544	545	544	543
40-44	119	231	448	545	543	540	542
45-49	104	195	396	529	531	534	540
50-54	87	160	343	499	511	529	538
55-59	72	129	292	473	500	524	534
60-64	58	103	227	432	499	516	525
65-69	43	80	169	362	470	492	505
70-74	28	57	121	278	408	441	465
75+	23	58	125	333	634	818	957
TOTAL	2677	4571	6399	7782	8441	8743	8955
TOTAL M+F	5339	9087	12681	15275	16445	17022	17467
RELATED INDICATORS							
BIRTH RATE	35.8	22.4	16.2	14.0	13.3	12.8	
DEATH RATE	14.5	9.0	8.8	11.1	11.9	11.8	
GROWTH RATE	2.13	1.33	0.74	0.30	0.14	0.10	
IMR - BOTH SEXES	103.3	57.9	28.8	16.8	10.1	4.9	
E(O) - BOTH SEXES	51.90	62.76	70.14	73.87	76.89	79.39	
TOTAL FERTILITY	4.561	2.592	2.116	2.068	2.051	2.039	

C O U N T R Y D E P A R T M E N T V

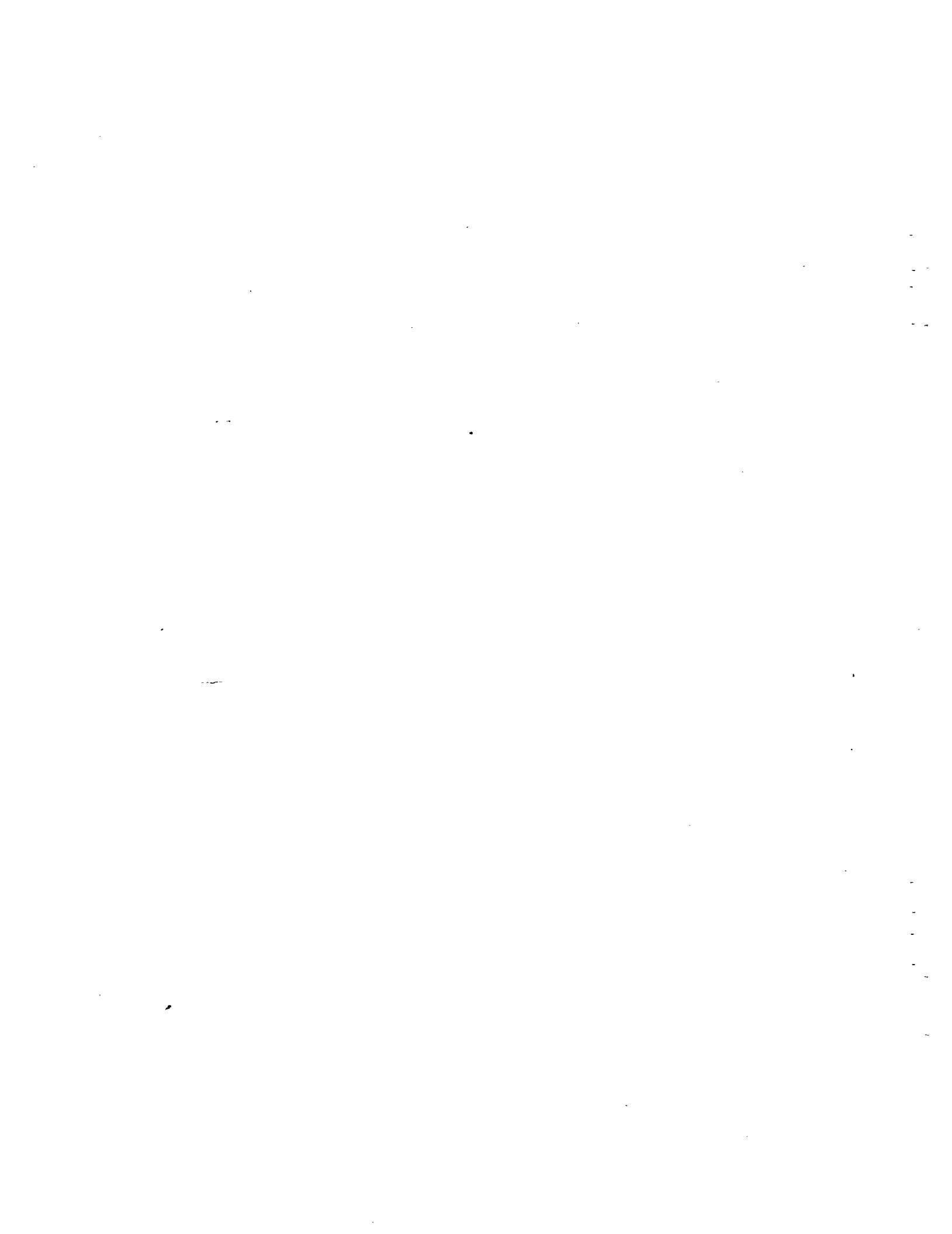

BURKINA FASO POPULATION WITH NRR=1 BY 2040 (THOUSANDS)

AGE GROUP	1985	1990	1995	2000	2005	2010	2015	2020	2025	2030
MALES										
0-4	721	857	999	1100	1194	1282	1339	1330	1374	1386
5-9	547	658	791	931	1037	1135	1228	1293	1294	1347
10-14	459	528	638	770	910	1017	1117	1212	1279	1284
15-19	394	446	515	624	755	895	1002	1103	1199	1268
20-24	382	377	429	498	606	737	877	984	1086	1184
25-29	258	361	359	411	480	588	719	858	966	1070
30-34	187	242	344	343	396	465	573	702	841	950
35-39	164	175	229	328	329	382	452	558	687	825
40-44	151	153	164	217	313	316	369	438	543	670
45-49	131	140	143	154	206	299	303	355	422	525
50-54	112	120	129	132	144	194	282	287	337	402
55-59	95	100	108	117	121	133	179	261	267	314
60-64	79	82	88	95	104	108	119	161	235	240
65-69	56	64	68	73	80	88	92	101	137	200
70-74	38	41	48	51	56	62	69	72	79	107
75+	37	38	42	49	55	62	69	77	83	90
TOTAL	3810	4384	5092	5895	6788	7763	8787	9790	10828	11863
FEMALES										
0-4	713	853	992	1091	1182	1266	1321	1311	1355	1365
5-9	571	653	791	930	1033	1129	1219	1281	1281	1332
10-14	481	552	634	771	910	1015	1112	1204	1270	1273
15-19	449	468	538	621	757	896	1002	1100	1194	1261
20-24	339	433	453	524	607	743	882	988	1088	1183
25-29	257	324	418	439	510	594	729	868	975	1076
30-34	242	244	311	403	426	497	581	715	854	962
35-39	236	230	233	299	390	413	485	568	702	841
40-44	199	224	219	223	288	377	401	472	555	688
45-49	157	188	213	209	214	277	364	383	453	541
50-54	130	147	177	201	198	204	265	349	375	444
55-59	103	120	136	165	188	186	193	251	331	356
60-64	79	92	107	123	150	172	171	177	232	308
65-69	51	66	78	92	106	130	150	151	157	206
70-74	33	39	51	61	73	85	106	123	123	129
75+	35	37	42	54	67	83	100	123	147	160
TOTAL	4075	4671	5394	6205	7098	8067	9081	10072	11097	12124
TOTAL M+F	7885	9054	10487	12101	13885	15830	17868	19862	21924	23987
RELATED INDICATORS										
BIRTH RATE	48.5	48.1	45.0	41.7	38.5	35.0	30.6	28.2	25.6	
DEATH RATE	19.5	17.8	15.8	13.8	12.1	10.7	9.5	8.4	7.6	
RATE OF NAT. INC.	2.90	3.04	2.93	2.79	2.64	2.42	2.12	1.98	1.80	
GROWTH RATE	2.77	2.94	2.86	2.75	2.62	2.42	2.12	1.98	1.80	
TOTAL FERTILITY	6.500	6.500	6.263	5.742	5.153	4.486	3.732	3.300	2.917	
GRR	3.202	3.202	3.085	2.829	2.538	2.210	1.839	1.625	1.437	
NRR	2.207	2.290	2.281	2.170	2.017	1.810	1.553	1.415	1.289	
IMR - MALE	137.0	125.8	114.6	103.4	92.6	84.3	76.0	67.7	59.4	
IMR - FEMALE	116.6	106.8	97.0	87.2	77.7	69.9	62.0	54.1	46.2	
IMR - BOTH SEXES	126.9	116.4	105.9	95.4	85.3	77.2	69.1	61.0	52.9	
E(O) - MALE	44.42	46.51	48.71	51.02	53.35	55.31	57.35	59.46	61.64	
E(O) - FEMALE	47.68	49.87	52.16	54.57	56.97	59.04	61.19	63.42	65.73	
E(O) - BOTH SEXES	46.03	48.16	50.41	52.77	55.13	57.15	59.24	61.41	63.66	
NET MIGRANTS-MALE	-33.	-27.	-20.	-13.	-7.	0.	0.	0.	0.	
NET MIGRANTS-FEMALE	-25.	-20.	-15.	-10.	-5.	0.	0.	0.	0.	
NET MIGRATION RATE	-1.4	-1.0	-0.6	-0.4	-0.2	0.0	0.0	0.0	0.0	

BURKINA FASO POPULATION WITH NRR=1 BY 2040 (THOUSANDS)

SUMMARY FOR 25-YEAR PERIODS

AGE GROUP	2000	2025	2050	2075	2100	2125	2150
MALES							
0-4	1100	1374	1315	1304	1314	1322	1324
5-9	931	1294	1269	1296	1312	1321	1323
10-14	770	1279	1275	1305	1314	1319	1322
15-19	624	1199	1332	1317	1311	1315	1320
20-24	498	1086	1345	1313	1299	1308	1317
25-29	411	966	1310	1284	1284	1302	1315
30-34	343	841	1240	1237	1275	1299	1312
35-39	328	687	1215	1235	1277	1298	1309
40-44	217	543	1124	1280	1282	1290	1301
45-49	154	422	1000	1275	1266	1270	1287
50-54	132	337	863	1213	1214	1237	1266
55-59	117	267	713	1099	1129	1194	1232
60-64	95	235	535	1001	1058	1137	1175
65-69	73	137	370	823	988	1044	1077
70-74	51	79	234	605	830	887	921
75+	49	83	218	638	1107	1319	1472
TOTAL	5895	10828	15358	18225	19260	19861	20273
FEMALES							
0-4	1091	1355	1296	1284	1288	1290	1290
5-9	930	1281	1254	1281	1290	1291	1291
10-14	771	1270	1262	1292	1295	1292	1290
15-19	621	1194	1321	1307	1296	1290	1289
20-24	524	1088	1339	1308	1289	1287	1288
25-29	439	975	1310	1284	1279	1286	1289
30-34	403	854	1244	1241	1275	1288	1290
35-39	299	702	1225	1244	1283	1291	1290
40-44	223	555	1139	1295	1294	1290	1288
45-49	209	459	1023	1301	1287	1279	1282
50-54	201	375	897	1255	1251	1261	1275
55-59	165	331	761	1164	1188	1243	1265
60-64	123	232	593	1100	1156	1225	1248
65-69	92	157	429	954	1140	1188	1206
70-74	61	123	304	756	1033	1091	1115
75+	54	147	328	944	1696	2063	2299
TOTAL	6205	11097	15723	19012	20341	20954	21295
TOTAL M+F	12101	21924	31081	37237	39601	40815	41569
RELATED INDICATORS							
BIRTH RATE	34.8	20.9	15.6	13.7	13.1	12.7	
DEATH RATE	10.9	6.9	8.3	11.3	11.9	12.0	
GROWTH RATE	2.38	1.40	0.72	0.25	0.12	0.07	
IMR - BOTH SEXES	77.1	40.5	21.8	13.6	8.3	4.9	
E(O) - BOTH SEXES	57.64	67.25	72.25	75.16	77.82	79.53	
TOTAL FERTILITY	4.289	2.383	2.085	2.058	2.045	2.038	

CAPE VERDE POPULATION WITH NRR=1 BY 2025 (THOUSANDS)

AGE GROUP	1985	1990	1995	2000	2005	2010	2015	2020	2025	2030
MALES										
0-4	28	32	35	37	37	37	37	37	36	36
5-9	24	27	31	35	36	36	36	37	37	36
10-14	23	23	26	31	35	36	36	36	37	37
15-19	21	22	23	26	31	34	36	36	36	37
20-24	17	20	21	22	26	30	34	36	36	36
25-29	10	15	19	20	22	26	30	34	36	36
30-34	4	9	14	18	20	22	25	30	34	35
35-39	2	3	8	14	17	20	21	25	30	34
40-44	2	1	3	7	13	17	20	21	25	29
45-49	4	2	1	2	7	13	17	19	21	24
50-54	4	4	1	1	2	7	13	16	19	20
55-59	3	4	3	1	1	2	7	12	15	18
60-64	2	3	3	3	1	1	2	6	11	14
65-69	2	2	2	3	3	1	1	2	5	10
70-74	2	2	1	2	2	2	1	1	1	4
75+	3	3	2	2	2	3	3	2	1	2
TOTAL	150	171	196	223	255	287	319	350	379	407
FEMALES										
0-4	27	31	35	36	36	36	37	37	35	35
5-9	24	26	31	34	36	36	36	37	36	35
10-14	23	23	25	30	34	36	36	36	36	36
15-19	22	22	23	25	30	34	36	36	36	36
20-24	19	21	22	22	25	30	34	36	36	36
25-29	15	18	20	21	22	25	30	34	36	36
30-34	9	14	17	20	21	22	25	30	34	36
35-39	4	8	14	17	19	21	22	25	30	34
40-44	5	4	8	13	17	19	20	22	25	30
45-49	7	5	3	8	13	16	19	20	22	24
50-54	6	7	5	3	8	13	16	19	20	21
55-59	5	6	6	4	3	7	12	16	18	19
60-64	3	5	5	6	4	3	7	12	15	17
65-69	3	3	4	5	5	4	3	6	11	14
70-74	3	2	2	3	4	5	3	2	6	10
75+	4	4	4	3	4	5	6	6	5	7
TOTAL	177	198	224	252	282	313	343	372	400	427
TOTAL M+F	327	369	420	475	538	600	662	722	779	834
RELATED INDICATORS										
BIRTH RATE	39.0	37.9	34.2	29.9	26.5	24.1	21.8	19.3	17.9	
DEATH RATE	8.4	7.0	5.9	5.1	4.6	4.4	4.2	4.1	4.4	
RATE OF NAT. INC.	3.06	3.08	2.83	2.48	2.19	1.97	1.76	1.52	1.35	
GROWTH RATE	2.41	2.59	2.46	2.47	2.18	1.97	1.76	1.52	1.35	
TOTAL FERTILITY	5.167	4.566	4.034	3.565	3.150	2.784	2.460	2.174	2.069	
GRR	2.545	2.249	1.987	1.756	1.552	1.371	1.212	1.071	1.019	
NRR	2.315	2.086	1.872	1.674	1.493	1.329	1.181	1.047	1.000	
IMR - MALE	54.0	47.9	42.9	38.8	35.1	32.0	29.4	27.1	25.3	
IMR - FEMALE	41.5	34.6	28.8	24.1	20.3	17.1	14.5	12.6	11.0	
IMR - BOTH SEXES	47.8	41.4	36.0	31.5	27.8	24.7	22.1	20.0	18.2	
E(O) - MALE	63.28	64.60	65.70	66.67	67.56	68.32	69.03	69.66	70.19	
E(O) - FEMALE	67.31	69.11	70.71	72.14	73.37	74.42	75.32	76.09	76.74	
E(O) - BOTH SEXES	65.27	66.82	68.17	69.37	70.42	71.33	72.13	72.83	73.41	
NET MIGRANTS-MALE	-7.	-6.	-5.	0.	0.	0.	0.	0.	0.	
NET MIGRANTS-FEMALE	-4.	-4.	-3.	0.	0.	0.	0.	0.	0.	
NET MIGRATION RATE	-6.3	-4.8	-3.6	0.0	0.0	0.0	0.0	0.0	0.0	

CAPE VERDE POPULATION WITH NRR=1 BY 2025 (THOUSANDS)

SUMMARY FOR 25-YEAR PERIODS

AGE GROUP	2000	2025	2050	2075	2100	2125	2150
MALES							
0-4	37	36	36	37	37	37	37
5-9	35	37	37	37	37	37	37
10-14	31	37	37	36	37	37	37
15-19	26	36	36	36	36	37	37
20-24	22	36	35	36	36	37	37
25-29	20	36	35	36	36	36	36
30-34	18	34	36	36	36	36	36
35-39	14	30	36	36	36	36	36
40-44	7	25	35	35	36	36	36
45-49	2	21	34	34	35	36	36
50-54	1	19	33	33	35	35	35
55-59	1	15	30	33	34	34	35
60-64	3	11	25	31	32	33	33
65-69	3	5	19	28	29	30	30
70-74	2	1	13	23	24	26	26
75+	2	1	14	31	38	41	42
TOTAL	223	379	492	538	553	563	566
FEMALES							
0-4	36	35	36	36	36	36	36
5-9	34	36	36	36	36	36	36
10-14	30	36	36	36	36	36	36
15-19	25	36	36	36	36	36	36
20-24	22	36	35	36	36	36	36
25-29	21	36	35	36	36	36	36
30-34	20	34	36	36	36	36	36
35-39	17	30	36	36	36	36	36
40-44	13	25	36	36	35	36	36
45-49	8	22	35	35	35	36	36
50-54	3	20	35	34	35	35	35
55-59	4	18	32	35	35	35	35
60-64	6	15	27	34	34	35	34
65-69	5	11	21	32	33	33	33
70-74	3	6	17	29	29	31	31
75+	3	5	24	48	59	64	65
TOTAL	252	400	513	567	583	591	592
TOTAL M+F	475	779	1005	1106	1136	1153	1157
RELATED INDICATORS							
BIRTH RATE	24.3	16.4	13.8	13.0	12.7	12.6	
DEATH RATE	4.5	6.2	10.0	11.9	12.1	12.5	
GROWTH RATE	1.98	1.02	0.38	0.11	0.06	0.01	
IMR - BOTH SEXES	18.7	13.6	2.7	0.0	0.0	0.0	
E(O) - BOTH SEXES	71.38	74.20	76.13	78.21	79.53	79.53	
TOTAL FERTILITY	2.751	2.064	2.054	2.044	2.038	2.038	

CHAD POPULATION WITH NRR=1 BY 2040 (THOUSANDS)

AGE GROUP	1985	1990	1995	2000	2005	2010	2015	2020	2025	2030
MALES										
0-4	425	480	551	597	643	681	704	700	718	722
5-9	322	389	443	513	560	609	650	678	679	703
10-14	282	316	381	433	501	549	598	641	671	674
15-19	246	277	310	373	425	492	541	590	633	665
20-24	214	239	269	302	364	415	481	530	581	625
25-29	186	207	232	261	292	353	404	471	520	572
30-34	161	180	200	224	252	283	343	394	461	511
35-39	139	155	173	193	216	243	274	334	385	452
40-44	120	133	149	166	184	207	235	266	325	376
45-49	101	113	126	141	157	176	198	225	256	314
50-54	84	94	105	118	132	148	165	187	214	243
55-59	67	76	85	96	108	121	136	153	174	199
60-64	52	58	66	75	85	96	108	122	137	156
65-69	37	42	47	55	63	72	81	91	103	116
70-74	24	27	31	36	42	48	55	63	71	80
75+	19	21	24	29	36	43	51	60	69	78
TOTAL	2478	2807	3193	3610	4058	4535	5026	5505	5996	6485
FEMALES										
0-4	421	475	545	591	636	673	696	690	708	710
5-9	323	384	438	509	557	606	645	672	672	695
10-14	284	316	376	429	497	547	596	637	666	668
15-19	247	279	311	369	421	490	539	589	631	661
20-24	217	241	272	304	362	414	481	532	582	625
25-29	189	211	234	265	296	354	405	473	524	575
30-34	165	183	204	227	257	288	346	397	465	516
35-39	143	160	177	198	220	250	281	338	389	457
40-44	124	138	154	170	190	212	242	273	329	381
45-49	106	118	132	147	163	183	205	234	265	321
50-54	90	100	112	126	140	156	175	196	225	256
55-59	75	83	93	105	117	131	146	165	186	214
60-64	59	67	75	84	95	107	120	134	152	172
65-69	44	49	57	64	73	82	93	105	118	134
70-74	29	33	38	44	51	58	66	75	86	97
75+	25	27	32	39	48	58	68	79	91	105
TOTAL	2540	2866	3251	3671	4124	4607	5105	5591	6089	6586
TOTAL M+F	5018	5673	6445	7281	8182	9142	10131	11096	12086	13071
RELATED INDICATORS										
BIRTH RATE	44.5	43.8	40.8	38.0	35.3	32.4	28.8	26.7	24.4	
DEATH RATE	19.9	18.3	16.4	14.6	13.1	11.8	10.6	9.6	8.7	
RATE OF NAT. INC.	2.45	2.55	2.44	2.33	2.22	2.05	1.82	1.71	1.57	
GROWTH RATE	2.45	2.55	2.44	2.33	2.22	2.05	1.82	1.71	1.57	
TOTAL FERTILITY	5.890	5.890	5.685	5.239	4.741	4.183	3.559	3.183	2.846	
GRR	2.901	2.901	2.801	2.581	2.335	2.061	1.753	1.568	1.402	
NRR	1.948	2.030	2.031	1.949	1.826	1.664	1.462	1.349	1.243	
IMR - MALE	159.4	142.4	125.4	108.4	97.8	89.1	80.3	71.5	62.7	
IMR - FEMALE	144.0	126.5	109.1	91.6	82.3	74.3	66.2	58.2	50.1	
IMR - BOTH SEXES	151.8	134.6	117.4	100.2	90.2	81.8	73.3	64.9	56.5	
E(O) - MALE	44.38	46.19	48.05	49.97	52.21	54.26	56.40	58.61	60.91	
E(O) - FEMALE	46.68	48.86	51.11	53.46	55.79	57.90	60.08	62.35	64.71	
E(O) - BOTH SEXES	45.52	47.50	49.56	51.69	53.97	56.05	58.21	60.45	62.78	

CHAD POPULATION WITH NRR=1 BY 2040 (THOUSANDS)

SUMMARY FOR 25-YEAR PERIODS

AGE GROUP	2000	2025	2050	2075	2100	2125	2150
MALES							
0-4	597	718	687	681	686	689	691
5-9	513	679	665	677	684	688	691
10-14	433	671	667	680	685	687	690
15-19	373	633	694	685	683	685	688
20-24	302	581	699	683	677	681	686
25-29	261	520	682	669	670	678	685
30-34	224	461	649	647	664	676	683
35-39	193	385	635	645	665	674	681
40-44	166	325	592	665	666	670	676
45-49	141	256	532	661	656	659	669
50-54	118	214	462	630	631	641	658
55-59	96	174	388	574	588	616	639
60-64	75	137	298	521	549	583	608
65-69	55	103	219	430	509	531	556
70-74	36	71	140	319	425	447	474
75+	29	69	137	342	565	653	745
TOTAL	3610	5996	8149	9511	10003	10257	10519
FEMALES							
0-4	591	708	678	671	673	674	674
5-9	509	672	658	670	674	674	674
10-14	429	666	661	674	676	675	674
15-19	369	631	687	681	676	674	673
20-24	304	582	695	682	673	672	673
25-29	265	524	682	671	668	671	673
30-34	227	465	651	651	666	672	674
35-39	198	389	640	651	669	673	674
40-44	170	329	600	674	674	672	672
45-49	147	265	545	675	670	666	669
50-54	126	225	480	653	652	656	665
55-59	105	186	412	609	622	645	659
60-64	84	152	327	574	603	633	649
65-69	64	118	252	501	589	609	626
70-74	44	86	174	402	531	554	577
75+	39	91	194	509	869	1022	1167
TOTAL	3671	6089	8335	9949	10585	10841	11071
TOTAL M+F	7281	12086	16484	19459	20588	21099	21590
RELATED INDICATORS							
BIRTH RATE	32.2	20.3	15.5	13.7	13.2	12.9	
DEATH RATE	12.0	7.9	8.8	11.5	12.2	11.9	
GROWTH RATE	2.03	1.24	0.66	0.23	0.10	0.09	
IMR - BOTH SEXES	81.6	42.9	22.6	14.3	10.0	6.0	
E(O) - BOTH SEXES	56.51	66.58	71.98	74.78	76.85	78.98	
TOTAL FERTILITY	4.041	2.369	2.087	2.060	2.050	2.040	

GAMBIA, THE POPULATION WITH NRR=1 BY 2040 (THOUSANDS)

AGE GROUP	1985	1990	1995	2000	2005	2010	2015	2020	2025	2030
MALES										
0-4	66	79	87	94	100	106	108	109	111	111
5-9	52	61	72	80	87	94	101	103	105	107
10-14	42	52	60	71	79	85	92	99	102	103
15-19	35	41	51	59	70	77	84	91	98	101
20-24	32	35	41	50	57	68	75	82	89	96
25-29	29	32	34	40	49	55	66	73	80	87
30-34	26	29	31	34	39	47	54	64	72	78
35-39	24	26	28	31	32	37	45	52	62	70
40-44	20	23	25	27	29	31	36	44	50	61
45-49	16	19	22	24	26	28	29	34	42	48
50-54	13	15	18	21	22	24	26	28	32	40
55-59	9	12	14	16	19	20	22	24	26	30
60-64	7	8	10	12	14	17	18	20	21	23
65-69	4	6	6	8	10	12	14	15	17	18
70-74	2	3	4	5	6	7	9	11	12	13
75+	2	2	2	3	4	6	8	9	11	13
TOTAL	377	441	506	574	643	715	787	858	929	1000
FEMALES										
0-4	67	78	86	93	99	105	107	107	109	109
5-9	51	61	72	80	87	94	100	103	104	106
10-14	42	50	60	70	78	85	92	99	101	103
15-19	36	41	50	59	69	77	83	91	97	100
20-24	33	36	41	49	58	67	75	82	89	96
25-29	30	33	36	40	47	56	66	74	81	88
30-34	25	30	33	35	39	46	55	64	72	79
35-39	21	25	29	32	34	38	45	53	63	71
40-44	17	20	24	28	30	32	37	43	52	61
45-49	14	16	20	23	27	29	31	35	42	50
50-54	12	13	16	19	22	26	28	30	34	40
55-59	9	11	12	14	17	20	24	26	28	32
60-64	7	8	10	11	13	16	18	22	24	26
65-69	5	6	7	8	9	11	14	16	19	21
70-74	2	4	4	5	7	7	9	11	13	16
75+	2	2	3	4	5	7	8	10	13	15
TOTAL	371	434	502	570	641	716	792	866	941	1015
TOTAL M+F	748	875	1008	1144	1284	1431	1578	1724	1870	2014
RELATED INDICATORS										
BIRTH RATE	48.7	45.3	41.7	38.7	35.8	32.3	29.1	26.9	24.5	
DEATH RATE	21.1	19.1	17.3	15.6	14.1	12.7	11.5	10.6	9.7	
RATE OF NAT. INC.	2.76	2.62	2.45	2.31	2.17	1.96	1.76	1.63	1.48	
GROWTH RATE	3.13	2.83	2.54	2.30	2.17	1.96	1.76	1.63	1.48	
TOTAL FERTILITY	6.500	6.288	5.829	5.317	4.745	4.107	3.560	3.191	2.860	
GRR	3.202	3.098	2.871	2.619	2.337	2.023	1.754	1.572	1.409	
NRR	2.060	2.068	1.998	1.899	1.765	1.583	1.418	1.313	1.215	
IMR - MALE	169.1	154.0	138.9	123.8	108.7	98.0	88.9	79.8	70.7	
IMR - FEMALE	152.9	137.6	122.4	107.1	91.8	82.4	74.1	65.8	57.5	
IMR - BOTH SEXES	161.1	145.9	130.7	115.6	100.4	90.3	81.6	72.9	64.2	
E(O) - MALE	42.38	44.17	46.02	47.94	49.92	52.18	54.29	56.48	58.76	
E(O) - FEMALE	44.46	46.56	48.75	51.03	53.41	55.77	57.93	60.17	62.51	
E(O) - BOTH SEXES	43.40	45.35	47.36	49.46	51.64	53.95	56.08	58.30	60.61	
NET MIGRANTS-MALE	0.	0.	0.	0.	0.	0.	0.	0.	0.	
NET MIGRANTS-FEMALE	0.	0.	0.	0.	0.	0.	0.	0.	0.	
NET MIGRATION RATE	3.7	2.1	0.9	0.0	0.0	0.0	0.0	0.0	0.0	

GAMBIA, THE POPULATION WITH NRR=1 BY 2040 (THOUSANDS)

SUMMARY FOR 25-YEAR PERIODS

AGE GROUP	2000	2025	2050	2075	2100	2125	2150
MALES							
0-4	94	111	105	104	105	105	105
5-9	80	105	102	103	104	105	105
10-14	71	102	102	104	104	105	105
15-19	59	98	106	104	104	105	105
20-24	50	89	106	105	103	104	105
25-29	40	80	104	102	102	104	105
30-34	34	72	99	99	101	103	104
35-39	31	62	96	99	101	103	104
40-44	27	50	90	101	101	102	103
45-49	24	42	81	100	101	101	102
50-54	21	32	70	96	96	98	101
55-59	16	26	60	87	90	94	98
60-64	12	21	47	78	84	89	93
65-69	8	17	33	65	77	82	85
70-74	5	12	23	48	64	69	73
75+	3	11	20	52	85	101	116
TOTAL	574	929	1244	1447	1523	1571	1611
FEMALES							
0-4	93	109	104	103	103	103	103
5-9	80	104	101	102	103	103	103
10-14	70	101	101	103	103	103	103
15-19	59	97	105	104	103	103	103
20-24	49	89	106	104	103	103	103
25-29	40	81	104	102	102	102	103
30-34	35	72	100	100	102	103	103
35-39	32	63	97	99	102	103	103
40-44	28	52	92	102	103	102	103
45-49	23	42	83	102	102	102	102
50-54	19	34	73	99	99	100	102
55-59	14	28	63	92	95	99	101
60-64	11	24	52	86	92	97	99
65-69	8	19	39	76	89	93	96
70-74	5	13	27	60	80	85	89
75+	4	13	28	75	129	158	181
TOTAL	570	941	1272	1508	1608	1658	1694
TOTAL M+F	1144	1870	2517	2956	3131	3229	3304
RELATED INDICATORS							
BIRTH RATE	32.6	20.4	15.5	13.8	13.2	12.8	
DEATH RATE	12.9	8.5	9.1	11.5	12.0	11.9	
GROWTH RATE	1.97	1.19	0.64	0.23	0.12	0.09	
IMR - BOTH SEXES	89.9	46.6	23.4	13.3	7.6	4.8	
E(0) - BOTH SEXES	54.32	65.08	71.37	74.45	77.17	79.41	
TOTAL FERTILITY	4.043	2.390	2.098	2.063	2.049	2.039	

MALI POPULATION WITH NRR=1 BY 2035 (THOUSANDS)

AGE GROUP	1985	1990	1995	2000	2005	2010	2015	2020	2025	2030
MALES										
0-4	702	801	931	1021	1101	1158	1171	1168	1189	1170
5-9	554	639	738	869	962	1048	1114	1136	1143	1172
10-14	477	533	618	717	848	943	1032	1101	1127	1137
15-19	432	460	516	601	701	832	929	1020	1091	1119
20-24	284	406	437	494	579	682	814	914	1007	1080
25-29	207	256	379	411	469	558	663	797	899	994
30-34	157	184	235	355	389	451	542	649	784	887
35-39	144	139	168	219	337	374	437	529	636	771
40-44	146	129	127	155	205	322	360	424	516	622
45-49	129	133	118	117	145	195	308	347	410	500
50-54	107	117	122	109	108	136	184	292	330	392
55-59	88	96	106	111	100	100	125	170	272	308
60-64	73	76	84	93	98	89	89	112	153	244
65-69	56	60	63	70	78	83	75	75	95	130
70-74	39	41	45	48	54	61	64	58	59	75
75+	32	37	42	47	52	59	66	72	71	72
TOTAL	3627	4109	4727	5435	6227	7088	7976	8867	9731	10673
FEMALES										
0-4	700	796	924	1011	1088	1143	1155	1151	1170	1150
5-9	550	640	737	866	957	1040	1104	1125	1130	1157
10-14	480	529	619	717	846	939	1026	1093	1116	1125
15-19	420	464	513	604	702	831	928	1016	1085	1111
20-24	283	400	443	495	586	685	818	916	1006	1076
25-29	256	263	377	424	476	568	672	806	905	996
30-34	239	239	246	360	407	460	556	660	794	894
35-39	221	224	224	234	345	393	449	544	649	783
40-44	188	208	211	213	223	333	382	438	533	637
45-49	143	177	197	201	204	215	322	370	426	520
50-54	113	134	167	186	191	194	206	309	357	412
55-59	88	104	124	155	174	179	183	194	294	340
60-64	70	79	94	112	141	159	165	169	180	273
65-69	55	59	67	80	97	123	139	145	149	160
70-74	41	42	46	53	64	78	100	114	119	123
75+	38	44	48	53	61	74	90	114	136	152
TOTAL	3884	4401	5037	5763	6563	7416	8295	9164	10048	10909
TOTAL M+F	7511	8510	9764	11198	12790	14505	16270	18030	19829	21581
RELATED INDICATORS										
BIRTH RATE	47.6	47.6	44.7	41.4	37.7	33.3	29.4	26.7	23.7	
DEATH RATE	18.6	16.9	14.9	13.1	11.5	10.0	8.7	7.7	6.8	
RATE OF NAT. INC.	2.90	3.07	2.97	2.83	2.62	2.33	2.07	1.90	1.69	
GROWTH RATE	2.50	2.75	2.74	2.66	2.52	2.30	2.05	1.90	1.69	
TOTAL FERTILITY	6.500	6.500	6.232	5.638	4.956	4.173	3.490	3.039	2.647	
GRR	3.202	3.202	3.070	2.778	2.442	2.056	1.719	1.497	1.304	
NRR	2.252	2.338	2.317	2.170	1.969	1.712	1.478	1.328	1.192	
IMR - MALE	130.7	119.3	108.4	97.8	89.1	80.3	71.5	62.7	53.9	
IMR - FEMALE	111.2	101.2	91.6	82.3	74.3	66.2	58.2	50.1	42.0	
IMR - BOTH SEXES	121.1	110.4	100.2	90.2	81.8	73.3	64.9	56.5	48.0	
E(O) - MALE	45.57	47.76	49.97	52.21	54.26	56.40	58.61	60.91	63.30	
E(O) - FEMALE	48.86	51.14	53.46	55.79	57.90	60.08	62.35	64.71	67.16	
E(O) - BOTH SEXES	47.19	49.43	51.69	53.97	56.05	58.21	60.45	62.78	65.20	
NET MIGRANTS-MALE	-96.	-80.	-70.	-58.	-26.	-15.	-6.	0.	0.	
NET MIGRANTS-FEMALE	-65.	-65.	-51.	-45.	-21.	-3.	-4.	0.	0.	
NET MIGRATION RATE	-4.0	-3.2	-2.3	-1.7	-1.0	-0.3	-0.1	0.0	0.0	

MALI POPULATION WITH NRR=1 BY 2035 (THOUSANDS)

SUMMARY FOR 25-YEAR PERIODS

AGE GROUP	2000	2025	2050	2075	2100	2125	2150
MALES							
0-4	1021	1189	1144	1126	1128	1132	1136
5-9	869	1143	1121	1114	1123	1131	1135
10-14	717	1127	1086	1110	1123	1130	1134
15-19	601	1091	1091	1115	1123	1128	1132
20-24	494	1007	1138	1123	1119	1123	1129
25-29	411	899	1142	1118	1109	1116	1126
30-34	355	784	1100	1095	1095	1110	1123
35-39	219	636	1075	1054	1086	1107	1120
40-44	155	516	1028	1051	1085	1103	1115
45-49	117	410	933	1082	1082	1091	1104
50-54	109	330	809	1060	1057	1064	1084
55-59	111	272	670	979	998	1020	1052
60-64	93	153	500	890	903	958	1001
65-69	70	95	356	757	810	873	918
70-74	48	59	230	569	703	746	788
75+	47	71	209	607	980	1115	1247
TOTAL	5435	9781	13632	15849	16524	16946	17344
FEMALES							
0-4	1011	1170	1128	1109	1106	1107	1107
5-9	866	1130	1109	1101	1105	1107	1107
10-14	717	1116	1076	1099	1107	1108	1107
15-19	604	1085	1082	1107	1110	1108	1107
20-24	495	1006	1131	1119	1111	1107	1106
25-29	424	905	1139	1119	1105	1104	1106
30-34	360	794	1103	1100	1096	1102	1106
35-39	234	649	1082	1063	1092	1103	1106
40-44	213	533	1041	1064	1096	1104	1106
45-49	201	426	952	1103	1102	1100	1102
50-54	186	357	839	1096	1090	1086	1094
55-59	155	294	713	1037	1053	1064	1082
60-64	112	180	553	979	988	1036	1065
65-69	80	149	417	880	936	997	1030
70-74	53	119	287	713	876	920	956
75+	53	136	309	907	1510	1742	1948
TOTAL	5763	10048	13961	16597	17482	17896	18235
TOTAL M+F	11198	19829	27593	32446	34006	34841	35579
RELATED INDICATORS							
BIRTH RATE	33.7	19.8	15.1	13.6	13.6	13.2	12.8
DEATH RATE	10.2	6.6	8.6	11.7	11.7	12.2	12.0
GROWTH RATE	2.29	1.32	0.65	0.19	0.19	0.10	0.08
IMR - BOTH SEXES	73.1	36.9	20.1	13.6	13.6	9.3	5.4
E(O) - BOTH SEXES	58.79	68.11	72.76	75.18	75.18	77.28	79.25
TOTAL FERTILITY	4.051	2.255	2.078	2.058	2.058	2.048	2.039

MAURITANIA POPULATION WITH NRR=1 BY 2035 (THOUSANDS)

AGE GROUP	1985	1990	1995	2000	2005	2010	2015	2020	2025	2030
MALES										
0-4	146	180	210	230	245	258	263	264	268	262
5-9	122	133	167	197	218	234	249	255	257	263
10-14	107	117	129	163	193	214	231	246	252	256
15-19	92	104	114	127	160	190	211	228	243	250
20-24	73	87	99	110	124	157	187	208	225	240
25-29	55	66	81	95	107	120	153	183	204	222
30-34	48	49	61	77	92	104	118	150	180	201
35-39	43	43	45	58	74	89	101	115	147	177
40-44	37	39	40	43	56	72	86	99	112	143
45-49	33	34	36	37	41	54	69	83	95	108
50-54	28	31	32	33	35	38	51	65	79	91
55-59	22	25	28	29	31	32	36	47	61	74
60-64	17	19	22	24	26	28	29	32	42	55
65-69	11	14	16	19	21	22	23	25	27	36
70-74	7	8	11	12	14	16	17	18	19	21
75+	6	7	8	10	13	15	18	19	21	23
TOTAL	848	957	1099	1265	1450	1644	1841	2036	2234	2423
FEMALES										
0-4	143	179	208	227	242	255	260	260	265	259
5-9	117	131	166	196	217	233	247	253	255	261
10-14	102	113	127	163	193	213	230	244	251	254
15-19	88	99	110	125	160	190	211	228	242	249
20-24	73	85	96	108	123	158	188	208	225	240
25-29	57	70	82	93	105	120	155	185	206	223
30-34	51	54	67	79	91	103	118	152	182	203
35-39	44	48	51	65	77	89	101	116	150	180
40-44	38	41	46	49	62	74	86	98	113	147
45-49	33	36	39	44	47	60	72	84	96	111
50-54	28	31	34	37	42	45	58	69	81	93
55-59	23	26	29	31	35	39	43	55	66	77
60-64	19	20	23	26	29	32	36	39	51	61
65-69	14	16	17	20	23	25	28	32	35	45
70-74	9	11	12	14	16	18	20	23	26	29
75+	8	9	11	14	16	19	22	25	29	33
TOTAL	845	968	1120	1291	1477	1674	1873	2071	2271	2464
TOTAL M+F	1693	1924	2219	2555	2927	3318	3714	4107	4505	4887
RELATED INDICATORS										
BIRTH RATE	47.1	47.1	43.8	40.1	36.6	32.7	29.1	26.5	23.5	
DEATH RATE	18.2	16.7	14.8	12.9	11.5	10.2	9.0	8.0	7.2	
RATE OF NAT. INC.	2.90	3.04	2.91	2.72	2.51	2.25	2.01	1.85	1.63	
GROWTH RATE	2.56	2.85	2.82	2.72	2.51	2.25	2.01	1.85	1.63	
TOTAL FERTILITY	6.500	6.500	6.232	5.637	4.954	4.169	3.484	3.033	2.640	
GRR	3.202	3.202	3.070	2.777	2.440	2.054	1.716	1.494	1.301	
NRR	2.266	2.355	2.333	2.185	1.977	1.714	1.474	1.321	1.182	
IMR - MALE	128.7	117.2	106.2	95.5	87.5	79.4	71.4	63.3	55.3	
IMR - FEMALE	109.5	99.3	89.7	80.3	72.5	64.7	56.9	49.1	41.3	
IMR - BOTH SEXES	119.2	108.4	98.1	88.0	80.1	72.2	64.3	56.3	48.4	
E(O) - MALE	45.94	48.19	50.42	52.72	54.55	56.46	58.42	60.46	62.56	
E(O) - FEMALE	49.23	51.59	53.94	56.32	58.30	60.36	62.49	64.71	67.00	
E(O) - BOTH SEXES	47.56	49.86	52.16	54.49	56.40	58.38	60.43	62.55	64.75	
NET MIGRANTS-MALE	-21.	-14.	-7.	0.	0.	0.	0.	0.	0.	0.
NET MIGRANTS-FEMALE	-9.	-6.	-3.	0.	0.	0.	0.	0.	0.	0.
NET MIGRATION RATE	-3.3	-1.9	-0.8	0.0	0.0	0.0	0.0	0.0	0.0	0.0

MAURITANIA POPULATION WITH NRR=1 BY 2035 (THOUSANDS)

SUMMARY FOR 25-YEAR PERIODS

AGE GROUP	2000	2025	2050	2075	2100	2125	2150
MALES							
0-4	230	268	257	253	254	255	255
5-9	197	257	252	251	253	254	255
10-14	163	252	243	250	253	254	255
15-19	127	243	245	251	253	254	255
20-24	110	225	255	253	252	253	254
25-29	95	204	257	251	249	251	253
30-34	77	180	247	246	246	250	253
35-39	58	147	241	236	244	249	252
40-44	43	112	229	236	244	248	251
45-49	37	95	208	243	243	245	248
50-54	33	79	183	238	238	239	244
55-59	29	61	153	220	224	230	237
60-64	24	42	115	199	202	216	225
65-69	19	27	77	169	182	196	207
70-74	12	19	53	127	158	168	177
75+	10	21	50	138	221	251	280
TOTAL	1265	2234	3067	3561	3715	3812	3901
FEMALES							
0-4	227	265	254	249	249	249	249
5-9	196	255	249	248	248	249	249
10-14	163	251	241	247	249	249	249
15-19	125	242	243	249	250	249	249
20-24	108	225	255	252	250	249	249
25-29	93	206	257	252	248	248	249
30-34	79	182	249	247	246	248	249
35-39	65	150	243	239	245	248	249
40-44	49	113	233	239	247	248	249
45-49	44	96	214	248	248	247	248
50-54	37	81	191	247	245	244	246
55-59	31	66	164	234	237	239	243
60-64	26	51	128	220	222	233	240
65-69	20	35	89	197	210	224	232
70-74	14	26	65	160	197	207	215
75+	14	29	72	207	340	392	438
TOTAL	1291	2271	3147	3736	3932	4025	4101
TOTAL M+F	2555	4505	6214	7296	7648	7837	8002
RELATED INDICATORS							
BIRTH RATE	33.0	19.7	15.1	13.6	13.2	12.8	
DEATH RATE	10.3	6.8	8.7	11.7	12.2	12.0	
GROWTH RATE	2.27	1.29	0.64	0.19	0.10	0.08	
IMR - BOTH SEXES	71.3	35.4	19.5	12.9	8.3	4.7	
E(0) - BOTH SEXES	58.90	68.21	72.82	75.20	77.29	79.25	
TOTAL FERTILITY	4.048	2.250	2.077	2.058	2.048	2.039	

NIGER POPULATION WITH NRR=1 BY 2040 (THOUSANDS)

AGE GROUP	1985	1990	1995	2000	2005	2010	2015	2020	2025	2030
MALES										
0-4	622	727	856	952	1046	1133	1185	1167	1206	1219
5-9	471	566	668	795	893	990	1081	1140	1132	1179
10-14	376	456	549	651	776	874	972	1065	1127	1122
15-19	322	366	445	537	638	762	860	959	1053	1116
20-24	272	311	355	432	523	622	745	844	943	1038
25-29	228	261	299	342	418	507	605	728	828	928
30-34	190	218	250	288	331	405	493	591	713	813
35-39	159	181	209	240	277	319	392	480	577	699
40-44	131	150	172	199	230	266	307	379	466	562
45-49	107	122	141	162	188	219	254	295	365	450
50-54	86	98	113	131	151	176	206	240	279	347
55-59	68	77	89	103	120	139	163	190	223	260
60-64	51	59	67	78	91	106	124	145	170	200
65-69	35	41	48	55	65	76	90	105	123	144
70-74	21	25	31	36	42	50	59	69	81	96
75+	17	20	24	29	36	44	52	62	74	87
TOTAL	3156	3679	4315	5030	5823	6688	7589	8459	9358	10259
FEMALES										
0-4	622	725	851	945	1037	1120	1171	1151	1188	1200
5-9	475	569	669	794	890	985	1073	1131	1121	1165
10-14	384	459	552	652	776	873	969	1059	1119	1112
15-19	327	374	449	541	640	763	861	958	1049	1110
20-24	277	318	364	438	529	628	751	848	946	1038
25-29	234	268	308	354	427	517	615	737	835	934
30-34	195	225	258	298	344	416	505	602	724	823
35-39	162	186	216	249	288	334	405	493	590	712
40-44	135	154	178	207	240	278	323	394	481	577
45-49	112	128	146	170	198	230	268	313	382	468
50-54	92	105	120	138	161	189	220	257	300	368
55-59	75	84	97	111	129	151	177	207	243	285
60-64	58	66	75	87	101	117	138	163	191	225
65-69	41	48	56	64	75	87	102	121	143	169
70-74	26	31	37	44	51	60	70	83	98	117
75+	21	26	32	39	48	57	69	82	97	117
TOTAL	3235	3767	4410	5132	5933	6806	7716	8597	9506	10418
TOTAL M+F	6391	7445	8725	10161	11756	13494	15305	17056	18864	20677
RELATED INDICATORS										
BIRTH RATE	51.0	50.4	47.1	43.8	40.5	36.6	31.6	29.0	26.3	
DEATH RATE	20.4	18.6	16.6	14.6	12.9	11.4	9.9	8.8	7.9	
RATE OF NAT. INC.	3.05	3.17	3.05	2.91	2.76	2.52	2.17	2.02	1.84	
GROWTH RATE	3.05	3.17	3.05	2.91	2.76	2.52	2.17	2.01	1.84	
TOTAL FERTILITY	7.000	7.000	6.737	6.157	5.496	4.742	3.883	3.407	2.989	
GRR	3.448	3.448	3.319	3.033	2.707	2.336	1.913	1.678	1.472	
NRR	2.316	2.405	2.395	2.273	2.102	1.874	1.586	1.437	1.301	
IMR - MALE	145.4	133.2	121.5	110.5	99.7	90.9	82.0	73.1	64.2	
IMR - FEMALE	123.9	113.3	103.2	93.5	84.0	75.9	67.7	59.6	51.4	
IMR - BOTH SEXES	134.8	123.4	112.5	102.1	92.0	83.5	74.9	66.4	57.9	
E(O) - MALE	42.94	45.11	47.32	49.54	51.79	53.86	56.02	58.25	60.58	
E(O) - FEMALE	46.18	48.38	50.66	53.01	55.37	57.49	59.69	61.98	64.36	
E(O) - BOTH SEXES	44.54	46.72	48.96	51.25	53.55	55.65	57.83	60.09	62.44	

NIGER POPULATION WITH NRR=1 BY 2040 (THOUSANDS)

SUMMARY FOR 25-YEAR PERIODS

AGE GROUP	2000	2025	2050	2075	2100	2125	2150
MALES							
0-4	952	1206	1144	1138	1147	1155	1159
5-9	795	1132	1101	1130	1145	1153	1158
10-14	651	1127	1116	1136	1146	1152	1157
15-19	537	1053	1169	1145	1143	1147	1154
20-24	432	943	1178	1139	1132	1140	1151
25-29	342	828	1142	1112	1117	1134	1148
30-34	288	713	1079	1069	1108	1131	1145
35-39	240	577	1064	1077	1108	1128	1141
40-44	199	466	980	1117	1110	1120	1134
45-49	162	365	861	1109	1092	1100	1121
50-54	131	279	732	1048	1045	1069	1101
55-59	103	223	597	946	967	1027	1071
60-64	78	170	443	864	911	973	1019
65-69	55	123	312	703	848	887	932
70-74	36	81	198	508	706	746	794
75+	29	74	174	517	920	1084	1252
TOTAL	5030	9358	13290	15757	16645	17144	17639
FEMALES							
0-4	945	1188	1135	1124	1128	1129	1130
5-9	794	1121	1098	1122	1130	1131	1130
10-14	652	1119	1105	1131	1134	1131	1129
15-19	541	1049	1158	1145	1134	1130	1129
20-24	438	946	1172	1144	1128	1127	1128
25-29	354	835	1143	1123	1119	1125	1129
30-34	298	724	1084	1086	1115	1127	1130
35-39	249	590	1074	1090	1122	1129	1129
40-44	207	481	996	1135	1132	1127	1127
45-49	170	382	884	1139	1125	1116	1122
50-54	138	300	764	1094	1092	1099	1115
55-59	111	243	640	1013	1037	1082	1106
60-64	87	191	494	963	1008	1064	1090
65-69	64	143	367	832	992	1026	1052
70-74	44	98	249	651	895	935	970
75+	39	97	252	794	1450	1731	1977
TOTAL	5132	9506	13616	16585	17741	18209	18591
TOTAL M+F	10161	18864	26907	32343	34386	35353	36230
RELATED INDICATORS							
BIRTH RATE	36.3	21.3	15.7	13.8	13.2	12.8	
DEATH RATE	11.5	7.1	8.4	11.4	12.1	11.9	
GROWTH RATE	2.47	1.42	0.74	0.25	0.11	0.10	
IMR - BOTH SEXES	83.3	44.7	24.2	15.5	10.3	5.7	
E(O) - BOTH SEXES	56.21	66.21	71.59	74.51	76.92	79.21	
TOTAL FERTILITY	4.505	2.410	2.087	2.060	2.049	2.039	

SENEGAL POPULATION WITH NRR=1 BY 2035 (THOUSANDS)

AGE GROUP	1985	1990	1995	2000	2005	2010	2015	2020	2025	2030
MALES										
0-4	626	698	817	896	960	991	974	1008	1021	1001
5-9	493	580	652	769	851	918	954	944	983	1003
10-14	413	480	566	638	754	836	904	942	934	976
15-19	328	405	471	555	627	742	825	894	933	927
20-24	273	323	397	460	542	613	728	811	881	922
25-29	229	270	316	386	447	528	599	714	797	869
30-34	193	227	264	307	375	434	516	587	701	785
35-39	160	189	220	256	297	363	423	503	575	689
40-44	133	155	182	212	246	286	352	411	491	562
45-49	110	126	148	173	202	235	275	339	397	475
50-54	90	103	118	138	163	190	223	261	322	379
55-59	71	82	94	108	127	151	176	207	243	301
60-64	55	62	72	83	96	114	135	158	186	219
65-69	38	45	52	60	70	82	97	115	135	159
70-74	25	29	34	39	47	54	64	75	90	106
75+	21	24	29	35	42	50	59	69	82	98
TOTAL	3258	3798	4430	5117	5845	6588	7301	8036	8770	9470
FEMALES										
0-4	615	693	810	887	949	979	961	994	1007	987
5-9	486	572	651	766	846	911	946	936	974	993
10-14	419	474	559	637	752	833	899	936	928	968
15-19	335	411	465	550	627	742	823	890	929	922
20-24	279	328	403	457	540	617	732	813	881	921
25-29	233	273	321	394	447	529	607	721	803	873
30-34	196	227	266	313	384	437	519	596	711	794
35-39	163	190	219	258	304	374	427	509	586	701
40-44	136	156	183	212	249	295	364	417	498	576
45-49	110	130	149	175	204	241	285	353	406	487
50-54	94	104	123	142	167	195	231	274	341	393
55-59	77	87	97	115	133	157	184	219	261	325
60-64	61	69	79	88	105	122	145	170	203	243
65-69	45	52	59	68	76	91	107	128	151	181
70-74	31	35	41	47	54	62	74	88	105	125
75+	28	33	38	45	54	64	74	89	106	128
TOTAL	3309	3835	4463	5153	5892	6649	7378	8133	8890	9617
TOTAL M+F	6567	7633	8893	10270	11737	13237	14680	16169	17661	19087
RELATED INDICATORS										
BIRTH RATE	46.3	45.8	42.6	39.1	35.1	30.5	28.2	25.7	22.9	
DEATH RATE	17.6	15.9	14.1	12.4	11.0	9.8	8.9	8.1	7.4	
RATE OF NAT. INC.	2.87	2.98	2.85	2.67	2.41	2.07	1.93	1.77	1.55	
GROWTH RATE	3.01	3.06	2.88	2.67	2.41	2.07	1.93	1.77	1.55	
TOTAL FERTILITY	6.650	6.405	5.866	5.255	4.562	3.777	3.330	2.937	2.590	
GRR	3.276	3.155	2.890	2.589	2.247	1.860	1.641	1.447	1.276	
NRR	2.299	2.312	2.196	2.038	1.822	1.553	1.410	1.279	1.160	
IMR - MALE	128.7	117.2	106.2	95.5	87.5	79.4	71.4	63.3	55.3	
IMR - FEMALE	109.5	99.3	89.7	80.3	72.5	64.7	56.9	49.1	41.3	
IMR - BOTH SEXES	119.2	108.4	98.1	88.0	80.1	72.2	64.3	56.3	48.4	
E(O) - MALE	45.94	48.19	50.42	52.72	54.55	56.46	58.42	60.46	62.56	
E(O) - FEMALE	49.23	51.59	53.94	56.32	58.30	60.36	62.49	64.71	67.00	
E(O) - BOTH SEXES	47.56	49.86	52.16	54.49	56.40	58.38	60.43	62.55	64.75	
NET MIGRANTS-MALE	25.	21.	10.	0.	0.	0.	0.	0.	0.	
NET MIGRANTS-FEMALE	15.	9.	5.	0.	0.	0.	0.	0.	0.	
NET MIGRATION RATE	1.4	0.7	0.3	0.0	0.0	0.0	0.0	0.0	0.0	

SENEGAL POPULATION WITH NRR=1 BY 2035 (THOUSANDS)

SUMMARY FOR 25-YEAR PERIODS

AGE GROUP	2000	2025	2050	2075	2100	2125	2150
MALES							
0-4	896	1021	977	963	965	969	972
5-9	769	983	955	954	962	968	972
10-14	638	934	927	951	962	967	971
15-19	555	933	935	956	962	965	969
20-24	460	881	974	961	958	961	966
25-29	386	797	977	955	948	955	964
30-34	307	701	945	932	938	951	961
35-39	256	575	891	900	931	948	959
40-44	212	491	878	900	930	945	954
45-49	173	397	815	926	927	934	945
50-54	138	322	717	908	903	910	928
55-59	108	243	599	841	851	873	901
60-64	83	186	452	738	771	821	857
65-69	60	135	338	647	695	749	787
70-74	39	90	223	498	602	639	675
75+	35	82	207	543	839	953	1067
TOTAL	5117	8770	11809	13573	14143	14509	14849
FEMALES							
0-4	887	1007	965	949	947	947	948
5-9	766	974	946	942	946	948	948
10-14	637	928	919	941	948	949	948
15-19	550	929	929	949	951	949	947
20-24	457	881	971	959	951	947	947
25-29	394	803	979	957	945	945	947
30-34	313	711	951	938	938	943	947
35-39	258	586	900	908	935	944	947
40-44	212	498	892	913	940	945	946
45-49	175	406	836	947	944	941	943
50-54	142	341	747	942	932	929	936
55-59	115	261	640	894	898	910	926
60-64	88	203	502	815	844	888	912
65-69	68	151	391	755	803	855	882
70-74	47	105	275	626	752	789	819
75+	45	106	297	816	1296	1490	1667
TOTAL	5153	8890	12141	14253	14970	15319	15609
TOTAL M+F	10270	17661	23950	27826	29113	29828	30458
RELATED INDICATORS							
BIRTH RATE	31.7	19.3	15.0	13.6	13.1	12.8	
DEATH RATE	10.0	7.1	9.0	11.8	12.2	12.0	
GROWTH RATE	2.17	1.22	0.60	0.18	0.10	0.08	
IMR - BOTH SEXES	71.9	36.4	19.8	13.6	9.3	5.6	
E(O) - BOTH SEXES	58.88	68.20	72.81	75.20	77.29	79.25	
TOTAL FERTILITY	3.802	2.239	2.077	2.058	2.048	2.039	

C O U N T R Y D E P A R T M E N T V I

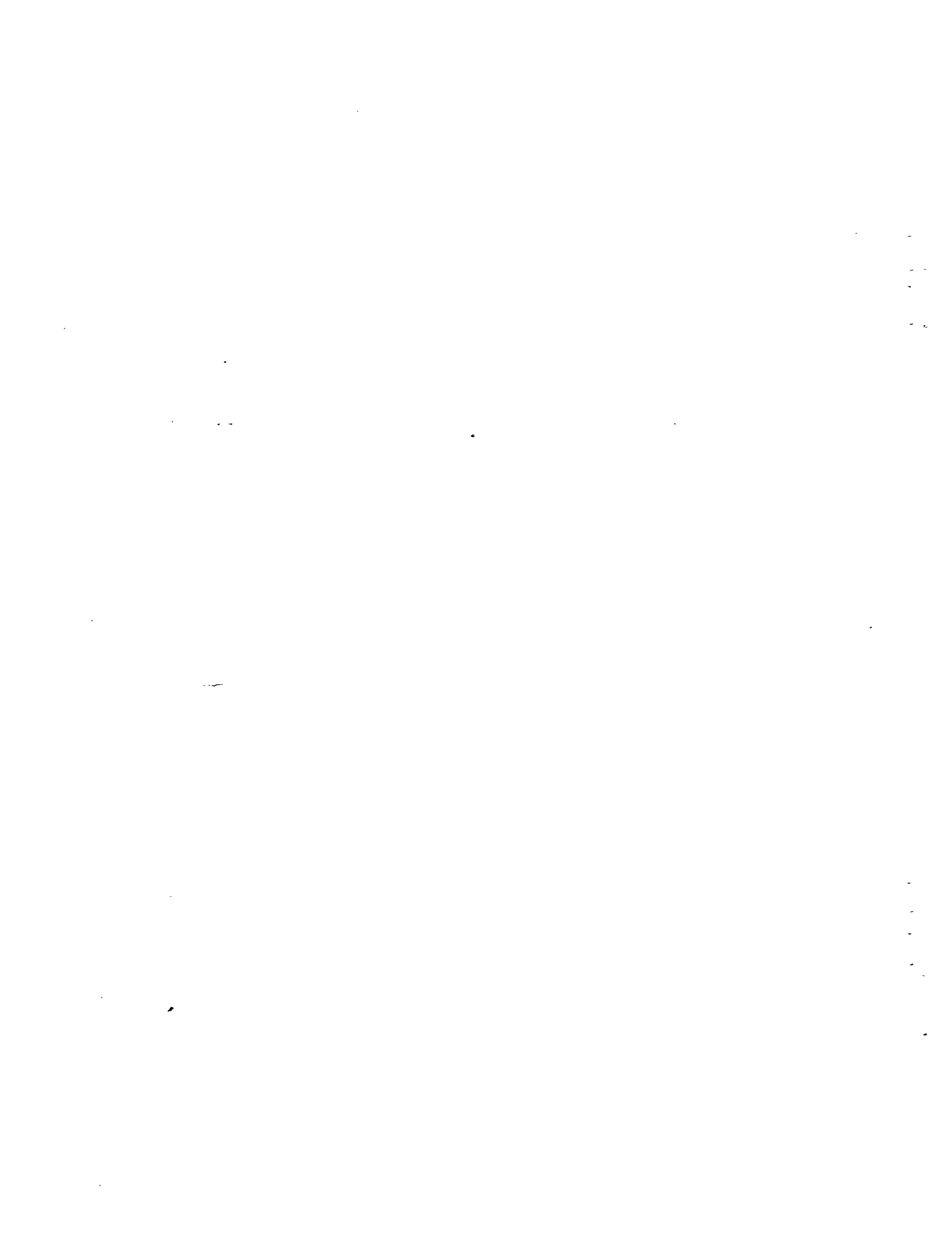

BOTSWANA POPULATION WITH NRR=1 BY 2025 (THOUSANDS)

AGE GROUP	1985	1990	1995	2000	2005	2010	2015	2020	2025	2030
MALES										
0-4	104	116	134	140	146	150	151	147	138	139
5-9	83	99	112	130	137	143	148	150	146	137
10-14	71	82	98	110	128	136	143	148	149	145
15-19	55	70	80	97	109	127	135	142	147	149
20-24	42	54	69	79	95	108	126	134	141	146
25-29	30	41	53	67	78	94	107	125	133	140
30-34	24	29	40	51	66	77	93	106	124	132
35-39	20	23	28	39	50	65	76	92	105	123
40-44	16	19	23	28	38	49	64	74	90	103
45-49	14	15	19	22	27	37	48	62	73	88
50-54	12	13	14	18	21	25	35	46	60	70
55-59	10	11	12	13	16	19	24	33	44	57
60-64	9	9	10	11	12	15	17	22	30	40
65-69	7	8	8	8	9	10	13	15	19	26
70-74	5	5	6	6	7	7	8	10	12	15
75+	5	6	6	7	7	8	9	10	11	14
TOTAL	508	601	711	826	947	1071	1196	1315	1422	1524
FEMALES										
0-4	104	117	134	140	145	148	149	145	136	137
5-9	85	101	113	131	137	143	147	148	144	136
10-14	71	84	99	112	130	137	142	147	148	144
15-19	58	70	83	98	111	129	136	142	146	148
20-24	48	57	69	82	98	111	128	135	142	146
25-29	42	47	56	68	81	97	110	128	135	141
30-34	34	41	46	55	67	80	96	109	127	134
35-39	25	33	40	46	55	67	80	95	108	126
40-44	19	24	32	39	45	54	66	79	94	107
45-49	17	18	24	32	38	44	53	65	77	93
50-54	14	16	18	23	31	37	42	51	63	76
55-59	12	13	15	17	22	29	36	41	50	61
60-64	10	11	12	14	16	20	27	34	39	47
65-69	8	9	10	11	13	14	18	25	31	35
70-74	6	7	7	8	9	11	12	15	21	26
75+	8	8	9	10	11	12	14	16	20	26
TOTAL	562	657	769	886	1007	1131	1256	1374	1481	1585
TOTAL M+F	1070	1259	1480	1712	1954	2202	2452	2690	2903	3109
RELATED INDICATORS										
BIRTH RATE	44.5	42.9	38.0	33.9	30.3	26.9	23.6	20.3	18.9	
DEATH RATE	12.0	10.5	8.9	7.5	6.3	5.4	5.1	5.0	5.2	
RATE OF NAT. INC.	3.25	3.24	2.92	2.64	2.39	2.15	1.85	1.53	1.37	
GROWTH RATE	3.25	3.24	2.91	2.64	2.39	2.15	1.85	1.53	1.37	
TOTAL FERTILITY	6.500	6.100	5.163	4.370	3.699	3.130	2.650	2.243	2.098	
GRR	3.202	3.005	2.543	2.153	1.822	1.542	1.305	1.105	1.033	
NRR	2.617	2.527	2.202	1.917	1.668	1.449	1.242	1.061	1.000	
IMR - MALE	90.2	81.0	71.8	62.6	53.3	44.1	39.7	36.1	32.9	
IMR - FEMALE	66.3	59.1	51.9	44.8	37.6	30.4	25.5	21.4	18.0	
IMR - BOTH SEXES	78.4	70.2	62.0	53.8	45.6	37.3	32.7	28.8	25.5	
E(O) - MALE	53.86	56.00	58.22	60.53	62.94	65.44	66.44	67.33	68.12	
E(O) - FEMALE	60.00	61.92	63.90	65.94	68.05	70.24	71.72	72.99	74.12	
E(O) - BOTH SEXES	56.88	58.91	61.02	63.20	65.46	67.80	69.04	70.12	71.07	

BOTSWANA POPULATION WITH NRR=1 BY 2025 (THOUSANDS)

SUMMARY FOR 25-YEAR PERIODS

AGE GROUP	2000	2025	2050	2075	2100	2125	2150
MALES							
0-4	140	138	143	144	145	145	145
5-9	130	146	145	144	144	145	145
10-14	110	149	145	143	144	144	145
15-19	97	147	143	142	143	144	145
20-24	79	141	137	140	143	144	144
25-29	67	133	135	141	143	144	144
30-34	51	124	142	142	142	143	144
35-39	39	105	145	142	141	142	143
40-44	28	90	141	139	139	141	143
45-49	22	73	134	131	136	140	142
50-54	18	60	123	127	135	138	140
55-59	13	44	110	129	132	134	136
60-64	11	30	86	123	125	127	129
65-69	8	19	66	108	110	115	118
70-74	6	12	44	86	89	98	102
75+	7	11	42	106	136	155	165
TOTAL	826	1422	1882	2090	2146	2199	2226
FEMALES							
0-4	140	136	141	142	141	141	141
5-9	131	144	143	142	141	141	141
10-14	112	148	144	141	141	141	141
15-19	98	146	142	140	141	141	141
20-24	82	142	136	139	141	141	141
25-29	68	135	135	140	141	141	141
30-34	55	127	143	143	142	141	141
35-39	46	108	146	143	141	141	141
40-44	39	94	144	140	139	140	141
45-49	32	77	138	134	138	140	141
50-54	23	63	130	132	138	140	140
55-59	17	50	119	137	138	139	139
60-64	14	39	98	135	135	136	136
65-69	11	31	79	126	126	129	131
70-74	8	21	58	109	110	119	122
75+	10	20	66	164	213	243	256
TOTAL	886	1481	1963	2208	2267	2315	2334
TOTAL M+F	1712	2903	3845	4298	4414	4514	4560
RELATED INDICATORS							
BIRTH RATE	27.0	17.3	14.1	13.2	12.9	12.7	
DEATH RATE	5.9	6.0	9.6	12.2	12.0	12.2	
GROWTH RATE	2.11	1.12	0.45	0.11	0.09	0.04	
IMR - BOTH SEXES	38.1	19.2	13.1	9.0	4.9	3.5	
E(O) - BOTH SEXES	67.49	72.62	74.91	76.74	78.71	79.53	
TOTAL FERTILITY	3.066	2.079	2.059	2.050	2.042	2.038	

LESOTHO POPULATION WITH NRR=1 BY 2030 (THOUSANDS)

AGE GROUP	1985	1990	1995	2000	2005	2010	2015	2020	2025	2030
MALES										
0-4	129	152	173	184	193	197	199	203	200	190
5-9	104	122	146	167	179	189	194	197	202	198
10-14	88	102	120	144	165	177	188	193	196	201
15-19	74	87	101	118	142	164	176	187	192	196
20-24	63	71	84	98	116	140	162	175	185	191
25-29	55	60	68	81	96	115	139	160	173	184
30-34	46	52	57	66	79	95	113	137	159	172
35-39	38	44	50	55	65	78	93	112	136	157
40-44	33	36	42	48	54	63	76	92	110	134
45-49	29	31	34	40	46	52	61	74	89	108
50-54	25	27	29	32	38	44	50	59	72	86
55-59	21	23	25	27	30	35	41	47	56	68
60-64	17	19	21	23	25	27	32	38	43	51
65-69	13	14	16	18	19	21	23	28	33	37
70-74	9	10	11	13	14	15	17	19	22	26
75+	8	10	11	13	14	16	18	20	22	26
TOTAL	754	861	989	1126	1276	1428	1582	1739	1889	2025
FEMALES										
0-4	130	151	171	181	190	193	195	199	196	187
5-9	105	124	145	165	177	186	191	194	199	195
10-14	90	104	122	143	164	176	185	190	194	198
15-19	77	89	102	121	142	163	175	185	190	193
20-24	66	75	87	101	120	140	161	174	184	189
25-29	58	65	73	85	99	118	139	160	173	183
30-34	50	56	63	72	84	98	117	138	159	172
35-39	40	48	55	62	70	83	97	116	137	158
40-44	35	39	47	53	60	69	81	95	115	135
45-49	32	34	38	45	52	59	68	80	94	113
50-54	28	31	32	36	44	50	57	66	78	92
55-59	24	26	29	31	34	42	48	54	63	75
60-64	20	22	24	27	28	32	39	45	51	60
65-69	16	17	19	21	24	25	29	35	41	47
70-74	10	13	14	16	17	20	21	24	29	35
75+	10	12	15	17	19	22	25	28	32	39
TOTAL	791	904	1035	1176	1324	1475	1627	1783	1933	2071
TOTAL M+F	1545	1765	2024	2302	2600	2903	3209	3522	3823	4095
RELATED INDICATORS										
BIRTH RATE	41.0	40.2	36.9	33.7	30.2	27.2	24.9	22.3	19.6	
DEATH RATE	13.1	12.0	10.6	9.3	8.2	7.1	6.3	5.9	5.8	
RATE OF NAT. INC.	2.79	2.82	2.63	2.44	2.21	2.00	1.86	1.64	1.38	
GROWTH RATE	2.67	2.73	2.57	2.44	2.21	2.00	1.86	1.64	1.38	
TOTAL FERTILITY	5.800	5.571	5.067	4.495	3.846	3.274	2.883	2.539	2.236	
GRR	2.857	2.744	2.496	2.214	1.894	1.613	1.420	1.251	1.101	
NRR	2.274	2.254	2.107	1.922	1.690	1.478	1.337	1.191	1.058	
IMR - MALE	90.6	82.2	73.9	65.5	57.2	48.9	40.5	36.1	32.9	
IMR - FEMALE	76.0	68.4	60.8	53.2	45.7	38.1	30.5	25.6	21.4	
IMR - BOTH SEXES	83.4	75.4	67.5	59.5	51.5	43.5	35.6	30.9	27.2	
E(O) - MALE	53.78	55.68	57.65	59.69	61.79	63.98	66.24	67.33	68.12	
E(O) - FEMALE	57.42	59.37	61.38	63.47	65.64	67.89	70.21	71.69	72.99	
E(O) - BOTH SEXES	55.58	57.50	59.49	61.55	63.69	65.90	68.20	69.48	70.52	
NET MIGRANTS-MALE	-8.	-6.	-5.	0.	0.	0.	0.	0.	0.	
NET MIGRANTS-FEMALE	-2.	-2.	-1.	0.	0.	0.	0.	0.	0.	
NET MIGRATION RATE	-1.2	-0.8	-0.6	0.0	0.0	0.0	0.0	0.0	0.0	

LESOTHO POPULATION WITH NRR=1 BY 2030 (THOUSANDS)

SUMMARY FOR 25-YEAR PERIODS

AGE GROUP	2000	2025	2050	2075	2100	2125	2150
MALES							
0-4	184	200	196	195	195	195	195
5-9	167	202	196	194	194	195	195
10-14	144	196	192	192	193	194	195
15-19	118	192	186	191	193	194	195
20-24	98	185	187	192	193	194	194
25-29	81	173	195	193	193	193	194
30-34	66	159	197	192	191	192	193
35-39	55	136	190	188	189	191	193
40-44	48	110	185	181	187	191	192
45-49	40	89	176	180	186	189	191
50-54	32	72	161	184	185	186	188
55-59	27	56	141	179	178	180	182
60-64	23	43	112	162	164	169	173
65-69	18	33	81	142	144	154	159
70-74	13	22	54	113	122	132	137
75+	13	22	53	136	188	207	221
TOTAL	1126	1889	2502	2814	2894	2957	2998
FEMALES							
0-4	181	196	193	191	190	190	190
5-9	165	199	193	190	190	190	190
10-14	143	194	190	189	190	190	190
15-19	121	190	184	189	190	190	190
20-24	101	184	186	190	191	190	190
25-29	85	173	194	192	191	190	190
30-34	72	159	196	192	190	190	190
35-39	62	137	191	189	188	189	190
40-44	53	115	186	182	187	189	190
45-49	45	94	179	182	188	189	190
50-54	36	78	165	188	188	188	188
55-59	31	63	149	187	185	185	186
60-64	27	51	122	176	177	180	183
65-69	21	41	95	162	163	173	177
70-74	16	29	69	140	149	160	165
75+	17	32	81	203	287	321	342
TOTAL	1176	1933	2573	2942	3044	3107	3142
TOTAL M+F	2302	3823	5075	5756	5938	6064	6140
RELATED INDICATORS							
BIRTH RATE	27.7	17.6	14.3	13.3	12.9	12.7	
DEATH RATE	7.4	6.3	9.2	12.0	12.1	12.2	
GROWTH RATE	2.03	1.13	0.50	0.12	0.08	0.05	
IMR - BOTH SEXES	43.0	20.4	13.3	9.2	6.2	5.2	
E(O) - BOTH SEXES	66.17	72.22	74.79	76.52	78.37	79.53	
TOTAL FERTILITY	3.273	2.111	2.061	2.052	2.043	2.038	

MALAWI POPULATION WITH NRR=1 BY 2040 (THOUSANDS)

AGE GROUP	1985	1990	1995	2000	2005	2010	2015	2020	2025	2030
MALES										
0-4	680	803	947	1043	1128	1194	1218	1231	1271	1279
5-9	537	614	732	873	971	1059	1130	1162	1183	1229
10-14	437	525	602	719	859	957	1046	1119	1152	1175
15-19	357	428	516	592	709	848	947	1036	1109	1143
20-24	288	346	417	505	581	697	835	933	1023	1097
25-29	230	278	336	408	495	570	685	822	920	1009
30-34	187	222	270	328	400	486	561	674	809	907
35-39	158	180	215	263	321	391	476	550	662	796
40-44	135	152	174	208	256	313	381	464	537	647
45-49	113	129	145	167	201	247	302	369	450	521
50-54	91	107	122	138	159	191	235	289	353	431
55-59	71	84	99	113	128	148	179	220	270	331
60-64	54	63	75	88	101	115	133	162	200	246
65-69	39	45	53	63	75	86	99	115	139	173
70-74	25	30	35	41	49	58	67	77	90	110
75+	19	23	28	34	40	49	59	70	81	96
TOTAL	3422	4029	4766	5584	6472	7410	8353	9292	10249	11190
FEMALES										
0-4	673	794	936	1030	1113	1177	1200	1213	1252	1257
5-9	539	607	724	863	960	1046	1117	1148	1167	1214
10-14	443	526	594	711	849	946	1034	1106	1139	1160
15-19	366	434	516	585	700	838	936	1024	1097	1131
20-24	308	357	424	506	574	690	827	925	1014	1087
25-29	260	300	349	416	497	565	679	816	914	1003
30-34	219	254	294	342	408	489	556	670	805	903
35-39	184	213	248	287	335	401	480	547	660	794
40-44	153	179	208	242	281	328	393	471	538	649
45-49	126	148	173	202	235	274	320	384	461	527
50-54	103	121	142	167	195	227	265	310	373	449
55-59	82	97	114	135	159	185	217	253	298	358
60-64	64	75	89	105	125	147	173	203	237	280
65-69	46	55	65	78	93	110	131	154	182	214
70-74	30	36	44	52	63	75	90	108	128	152
75+	26	31	37	46	56	68	83	102	124	150
TOTAL	3622	4228	4960	5768	6643	7569	8502	9433	10387	11329
TOTAL M+F	7044	8257	9726	11351	13116	14978	16855	18725	20637	22519
RELATED INDICATORS										
BIRTH RATE	53.4	52.7	48.6	44.5	40.3	35.7	31.8	29.2	26.4	
DEATH RATE	21.1	19.7	17.6	15.6	13.7	12.1	10.7	9.7	8.9	
RATE OF NAT. INC.	3.23	3.30	3.10	2.89	2.66	2.36	2.10	1.94	1.75	
GROWTH RATE	3.18	3.28	3.09	2.89	2.66	2.36	2.10	1.94	1.75	
TOTAL FERTILITY	7.600	7.340	6.770	6.126	5.398	4.576	3.881	3.435	3.040	
GRR	3.744	3.616	3.335	3.018	2.659	2.254	1.912	1.692	1.497	
NRR	2.414	2.429	2.322	2.175	1.984	1.737	1.520	1.385	1.260	
IMR - MALE	171.9	163.0	153.7	144.2	134.6	125.2	116.1	107.2	98.4	
IMR - FEMALE	155.5	147.2	138.7	130.0	121.2	112.5	104.2	95.9	87.9	
IMR - BOTH SEXES	163.9	155.2	146.3	137.2	128.0	119.0	110.3	101.6	93.2	
E(O) - MALE	44.80	46.47	48.18	49.95	51.74	53.51	55.24	56.96	58.75	
E(O) - FEMALE	46.82	48.71	50.65	52.64	54.67	56.66	58.64	60.62	62.58	
E(O) - BOTH SEXES	45.79	47.57	49.40	51.27	53.18	55.06	56.92	58.76	60.64	
NET MIGRANTS-MALE	-16.	-10.	-5.	0.	0.	0.	0.	0.	0.	0.
NET MIGRANTS-FEMALE	-4.	-2.	-1.	0.	0.	0.	0.	0.	0.	0.
NET MIGRATION RATE	-0.5	-0.3	-0.1	0.0	0.0	0.0	0.0	0.0	0.0	0.0

MALAWI POPULATION WITH NRR=1 BY 2040 (THOUSANDS)

SUMMARY FOR 25-YEAR PERIODS

AGE GROUP	2000	2025	2050	2075	2100	2125	2150
MALES							
0-4	1043	1271	1209	1189	1194	1200	1203
5-9	873	1183	1168	1181	1192	1199	1202
10-14	719	1152	1161	1188	1194	1197	1201
15-19	592	1109	1207	1199	1192	1194	1198
20-24	505	1023	1220	1198	1183	1188	1195
25-29	408	920	1192	1179	1170	1182	1193
30-34	328	809	1132	1138	1160	1178	1190
35-39	263	662	1093	1124	1162	1176	1187
40-44	208	537	1039	1158	1165	1169	1180
45-49	167	450	942	1155	1153	1152	1168
50-54	138	353	822	1101	1112	1122	1148
55-59	113	270	689	1001	1034	1079	1116
60-64	88	200	520	897	958	1023	1063
65-69	63	139	372	756	887	935	973
70-74	41	90	256	566	743	791	832
75+	34	81	228	608	987	1160	1318
TOTAL	5584	10249	14249	16637	17485	17944	18367
FEMALES							
0-4	1030	1252	1186	1169	1171	1172	1172
5-9	863	1167	1149	1165	1172	1173	1172
10-14	711	1139	1145	1172	1176	1174	1172
15-19	585	1097	1193	1184	1177	1173	1171
20-24	506	1014	1209	1186	1172	1170	1171
25-29	416	914	1187	1171	1163	1168	1171
30-34	342	805	1128	1134	1158	1168	1172
35-39	287	660	1093	1125	1162	1170	1172
40-44	242	538	1042	1164	1170	1169	1170
45-49	202	461	951	1168	1164	1159	1165
50-54	167	373	841	1128	1136	1142	1157
55-59	135	298	719	1044	1079	1121	1147
60-64	105	237	561	968	1036	1099	1130
65-69	78	182	420	857	1010	1058	1090
70-74	52	128	309	684	909	964	1007
75+	46	124	320	851	1461	1772	2045
TOTAL	5768	10387	14450	17170	18315	18851	19285
TOTAL M+F	11351	20637	28700	33807	35801	36795	37653
RELATED INDICATORS							
BIRTH RATE	36.3	21.4	15.5	13.8	13.2	12.8	
DEATH RATE	12.4	8.2	9.0	11.5	12.1	11.9	
GROWTH RATE	2.39	1.32	0.66	0.23	0.11	0.09	
IMR - BOTH SEXES	118.9	68.9	24.2	14.7	9.8	5.6	
E(O) - BOTH SEXES	55.48	64.35	71.46	74.61	76.98	79.21	
TOTAL FERTILITY	4.472	2.484	2.102	2.063	2.050	2.039	

MOZAMBIQUE POPULATION WITH NRR=1 BY 2035 (THOUSANDS)

AGE GROUP	1985	1990	1995	2000	2005	2010	2015	2020	2025	2030
MALES										
0-4	1215	1430	1684	1961	2087	2164	2180	2190	2250	2221
5-9	973	1124	1338	1591	1870	2005	2094	2124	2149	2224
10-14	828	946	1097	1309	1563	1842	1979	2073	2108	2139
15-19	707	809	927	1077	1288	1541	1819	1959	2056	2095
20-24	595	686	787	904	1053	1263	1514	1793	1935	2036
25-29	498	574	663	764	879	1028	1237	1487	1767	1913
30-34	417	479	553	642	742	857	1005	1213	1464	1745
35-39	348	400	461	534	622	721	836	984	1192	1443
40-44	288	331	382	442	515	601	700	814	961	1168
45-49	236	271	313	363	422	493	579	675	788	934
50-54	191	219	253	294	342	399	468	551	645	755
55-59	151	173	200	232	271	317	371	436	514	604
60-64	114	132	152	177	208	243	285	334	393	464
65-69	81	94	110	128	151	177	207	243	285	336
70-74	52	60	71	84	100	118	138	162	190	224
75+	42	50	60	73	90	108	128	151	178	210
TOTAL	6738	7778	9051	10576	12202	13876	15539	17189	18876	20511
FEMALES										
0-4	1210	1420	1669	1940	2060	2135	2149	2158	2216	2186
5-9	1017	1124	1335	1585	1859	1988	2074	2102	2125	2197
10-14	861	989	1098	1308	1559	1833	1965	2056	2090	2118
15-19	734	842	971	1080	1290	1540	1814	1949	2043	2081
20-24	621	716	824	952	1062	1271	1520	1795	1932	2030
25-29	522	603	697	805	933	1043	1251	1501	1776	1916
30-34	437	505	585	679	786	913	1024	1232	1482	1758
35-39	365	420	487	567	661	768	895	1006	1214	1464
40-44	304	349	404	470	550	643	749	875	987	1195
45-49	253	289	334	388	453	532	622	728	854	966
50-54	208	239	274	318	371	435	511	601	704	828
55-59	169	193	222	257	299	350	412	485	572	673
60-64	132	152	174	202	235	275	323	381	451	534
65-69	97	112	130	151	177	206	243	286	339	404
70-74	65	75	88	103	122	144	169	199	237	282
75+	58	69	82	99	120	144	172	205	244	292
TOTAL	7053	8097	9375	10904	12535	14217	15893	17560	19267	20925
TOTAL M+F	13791	15876	18426	21480	24737	28093	31432	34749	38143	41436
RELATED INDICATORS										
BIRTH RATE	45.3	45.2	44.4	40.1	35.9	31.7	28.3	26.0	23.3	
DEATH RATE	17.2	15.4	13.7	11.8	10.4	9.2	8.2	7.4	6.7	
RATE OF NAT. INC.	2.82	2.98	3.07	2.82	2.54	2.25	2.01	1.86	1.66	
GROWTH RATE	2.82	2.98	3.07	2.82	2.54	2.25	2.01	1.86	1.66	
TOTAL FERTILITY	6.300	6.300	6.043	5.474	4.822	4.076	3.423	2.989	2.610	
GRR	3.103	3.103	2.977	2.697	2.375	2.008	1.686	1.472	1.286	
NRR	2.186	2.287	2.302	2.164	1.964	1.710	1.479	1.329	1.194	
IMR - MALE	126.0	113.1	100.9	89.2	81.1	72.9	64.8	56.7	48.6	
IMR - FEMALE	107.2	95.8	85.0	74.7	67.0	59.2	51.5	43.7	35.9	
IMR - BOTH SEXES	116.7	104.6	93.0	82.1	74.1	66.2	58.2	50.3	42.4	
E(O) - MALE	46.43	48.99	51.55	54.10	56.03	58.03	60.10	62.24	64.46	
E(O) - FEMALE	49.73	52.44	55.12	57.75	59.79	61.91	64.11	66.40	68.76	
E(O) - BOTH SEXES	48.06	50.69	53.31	55.90	57.89	59.94	62.08	64.29	66.58	

MOZAMBIQUE POPULATION WITH NRR=1 BY 2035 (THOUSANDS)

SUMMARY FOR 25-YEAR PERIODS

AGE GROUP	2000	2025	2050	2075	2100	2125	2150
MALES							
0-4	1961	2250	2162	2134	2137	2145	2152
5-9	1591	2149	2114	2111	2129	2142	2150
10-14	1309	2108	2050	2104	2130	2141	2148
15-19	1077	2056	2070	2117	2131	2136	2144
20-24	904	1935	2166	2130	2122	2127	2138
25-29	764	1767	2170	2116	2100	2114	2132
30-34	642	1464	2076	2066	2075	2103	2126
35-39	534	1192	2019	1992	2059	2097	2121
40-44	442	961	1947	1996	2059	2089	2111
45-49	363	788	1803	2064	2051	2065	2089
50-54	294	645	1600	2021	1999	2013	2052
55-59	232	514	1262	1854	1884	1928	1990
60-64	177	393	947	1680	1706	1812	1892
65-69	128	285	671	1444	1541	1651	1735
70-74	84	190	449	1111	1343	1407	1487
75+	73	178	432	1199	1875	2094	2339
TOTAL	10576	18876	25939	30140	31341	32064	32806
FEMALES							
0-4	1940	2216	2134	2101	2097	2097	2097
5-9	1585	2125	2094	2085	2094	2098	2097
10-14	1308	2090	2032	2083	2099	2100	2098
15-19	1080	2043	2056	2102	2105	2100	2098
20-24	952	1932	2157	2123	2104	2097	2096
25-29	805	1776	2170	2118	2091	2091	2095
30-34	679	1482	2084	2077	2074	2088	2096
35-39	567	1214	2036	2010	2068	2089	2097
40-44	470	987	1974	2024	2080	2091	2095
45-49	388	854	1843	2107	2088	2082	2086
50-54	318	704	1662	2092	2062	2054	2070
55-59	257	572	1346	1966	1987	2011	2048
60-64	202	451	1050	1851	1867	1958	2015
65-69	151	339	786	1681	1780	1885	1948
70-74	103	237	588	1395	1674	1736	1805
75+	99	244	648	1802	2892	3273	3653
TOTAL	10904	19267	26662	31618	33162	33850	34494
TOTAL M+F	21480	38143	52601	61758	64503	65915	67300
RELATED INDICATORS							
BIRTH RATE	32.4	19.5	15.0	13.6	13.2	12.8	
DEATH RATE	9.4	6.6	8.6	11.8	12.3	12.0	
GROWTH RATE	2.30	1.29	0.64	0.17	0.09	0.08	
IMR - BOTH SEXES	66.0	33.0	19.0	14.2	10.1	6.1	
E(0) - BOTH SEXES	60.49	69.17	73.20	75.16	77.07	79.03	
TOTAL FERTILITY	3.967	2.233	2.073	2.060	2.050	2.040	

SWAZILAND POPULATION WITH NRR=1 BY 2030 (THOUSANDS)

AGE GROUP	1985	1990	1995	2000	2005	2010	2015	2020	2025	2030
MALES										
0-4	77	88	92	98	105	112	115	114	109	104
5-9	60	73	85	89	95	103	110	114	113	108
10-14	47	59	72	84	88	94	102	110	113	112
15-19	39	46	58	71	83	87	94	102	109	113
20-24	33	38	45	57	70	82	86	93	101	108
25-29	26	32	37	44	56	69	80	85	92	100
30-34	20	25	31	36	44	55	68	80	84	91
35-39	18	19	25	31	36	43	54	67	79	84
40-44	13	17	19	24	30	35	42	53	66	78
45-49	14	12	17	18	23	29	34	41	52	65
50-54	9	13	12	16	17	22	27	32	39	50
55-59	9	8	12	11	15	16	21	26	30	37
60-64	5	8	7	11	10	13	14	19	23	28
65-69	4	4	7	6	9	8	11	12	16	20
70-74	3	3	3	5	5	7	7	9	10	13
75+	2	3	3	4	5	6	8	8	10	12
TOTAL	380	452	526	605	691	781	873	964	1047	1123
FEMALES										
0-4	77	87	91	97	104	110	113	112	107	102
5-9	59	74	84	88	94	102	109	112	111	107
10-14	45	58	73	83	87	94	101	109	112	111
15-19	38	44	57	72	82	87	93	101	108	112
20-24	32	37	44	56	71	81	86	93	101	108
25-29	27	31	37	43	56	70	81	85	92	100
30-34	22	26	31	36	42	55	69	80	85	92
35-39	19	21	26	30	35	42	54	69	79	84
40-44	13	18	21	25	29	35	41	53	68	79
45-49	13	13	18	20	24	29	34	40	53	67
50-54	9	12	12	17	19	24	28	33	39	51
55-59	8	8	12	11	16	18	22	27	32	38
60-64	5	7	8	11	10	15	17	21	25	30
65-69	4	4	6	7	10	9	13	15	19	23
70-74	3	3	4	5	6	8	8	11	13	16
75+	3	4	4	4	6	7	9	10	14	17
TOTAL	377	450	525	606	693	785	879	971	1057	1135
TOTAL M+F	757	902	1052	1211	1383	1566	1752	1935	2104	2258
RELATED INDICATORS										
BIRTH RATE	47.5	41.5	37.7	34.9	32.2	29.0	25.5	22.3	19.4	
DEATH RATE	12.5	10.8	9.4	8.3	7.4	6.5	5.7	5.4	5.3	
RATE OF NAT. INC.	3.51	3.07	2.82	2.66	2.48	2.25	1.98	1.68	1.41	
GROWTH RATE	3.50	3.07	2.82	2.66	2.48	2.25	1.98	1.68	1.41	
TOTAL FERTILITY	6.718	5.849	5.093	4.434	3.861	3.362	2.927	2.549	2.219	
GRR	3.309	2.881	2.509	2.184	1.902	1.656	1.442	1.255	1.093	
NRR	2.644	2.366	2.117	1.894	1.694	1.515	1.354	1.193	1.049	
IMR - MALE	91.6	83.6	75.5	67.5	59.5	51.5	43.4	39.2	32.4	
IMR - FEMALE	76.9	69.3	61.7	54.1	46.5	38.9	31.3	26.2	21.8	
IMR - BOTH SEXES	84.3	76.5	68.7	60.9	53.1	45.2	37.4	32.8	27.2	
E(O) - MALE	53.57	55.40	57.30	59.27	61.30	63.41	65.58	66.57	68.22	
E(O) - FEMALE	57.20	59.14	61.16	63.25	65.42	67.66	69.99	71.49	72.84	
E(O) - BOTH SEXES	55.35	57.25	59.20	61.23	63.33	65.50	67.75	68.99	70.50	

SWAZILAND POPULATION WITH NRR=1 BY 2030 (THOUSANDS)

SUMMARY FOR 25-YEAR PERIODS

AGE GROUP	2000	2025	2050	2075	2100	2125	2150
MALES							
0-4	98	109	109	109	109	109	109
5-9	89	113	110	108	108	108	109
10-14	84	113	108	107	108	108	109
15-19	71	109	104	106	107	108	109
20-24	57	101	102	106	108	108	108
25-29	44	92	107	107	108	108	108
30-34	36	84	110	108	107	107	108
35-39	31	79	110	106	105	107	107
40-44	24	66	105	101	104	106	107
45-49	18	52	96	98	103	106	106
50-54	16	39	85	100	103	104	105
55-59	11	30	75	100	100	101	102
60-64	11	23	65	93	92	94	96
65-69	6	16	48	80	80	86	89
70-74	5	10	31	61	66	74	77
75+	4	10	28	73	104	117	124
TOTAL	605	1047	1393	1564	1611	1651	1672
FEMALES							
0-4	97	107	108	107	106	106	106
5-9	88	111	109	106	106	106	106
10-14	83	112	107	105	106	106	106
15-19	72	108	103	105	106	106	106
20-24	56	101	101	105	106	106	106
25-29	43	92	106	107	107	106	106
30-34	36	85	110	108	106	106	106
35-39	30	79	110	106	105	105	106
40-44	25	68	106	101	104	105	106
45-49	20	53	98	99	104	106	106
50-54	17	39	88	103	105	105	105
55-59	11	32	79	105	104	104	104
60-64	11	25	71	102	100	101	102
65-69	7	19	56	92	91	96	99
70-74	5	13	38	76	81	90	92
75+	4	14	40	109	160	182	192
TOTAL	606	1057	1430	1638	1697	1736	1752
TOTAL M+F	1211	2104	2823	3201	3308	3387	3424
RELATED INDICATORS							
BIRTH RATE	28.8	17.7	14.3	13.3	12.9	12.7	
DEATH RATE	6.7	6.0	9.3	12.0	12.0	12.2	
GROWTH RATE	2.21	1.18	0.50	0.13	0.09	0.04	
IMR - BOTH SEXES	43.0	20.1	12.9	9.2	4.6	4.6	
E(O) - BOTH SEXES	65.80	72.14	74.59	76.55	78.65	79.53	
TOTAL FERTILITY	3.296	2.109	2.063	2.052	2.042	2.038	

TANZANIA POPULATION WITH NRR=1 BY 2035 (THOUSANDS)

AGE GROUP	1985	1990	1995	2000	2005	2010	2015	2020	2025	2030
MALES										
0-4	2234	2687	3038	3354	3663	3886	3869	4039	4104	4008
5-9	1602	2111	2562	2916	3240	3562	3804	3811	4004	4074
10-14	1426	1569	2072	2522	2877	3205	3531	3780	3796	3991
15-19	1125	1400	1543	2043	2490	2846	3176	3506	3760	3779
20-24	880	1098	1369	1513	2007	2452	2810	3143	3478	3734
25-29	743	855	1069	1336	1480	1970	2414	2775	3113	3449
30-34	643	720	831	1042	1306	1452	1938	2382	2746	3085
35-39	547	621	698	807	1015	1278	1424	1908	2353	2717
40-44	445	525	599	675	783	988	1248	1396	1876	2318
45-49	361	423	502	574	649	756	957	1213	1361	1833
50-54	286	338	399	474	544	618	722	917	1166	1313
55-59	222	263	313	370	441	507	578	677	863	1101
60-64	168	197	235	281	333	398	459	524	615	788
65-69	116	141	167	200	239	284	341	395	451	534
70-74	75	89	110	131	157	188	224	270	313	361
75+	79	84	97	118	142	171	206	248	299	356
TOTAL	10953	13122	15605	18355	21367	24561	27700	30982	34300	37439
FEMALES										
0-4	2214	2658	3000	3308	3608	3825	3804	3968	4029	3935
5-9	1625	2101	2546	2892	3209	3522	3756	3758	3943	4009
10-14	1461	1593	2067	2510	2857	3178	3496	3737	3748	3935
15-19	1153	1437	1570	2041	2483	2832	3155	3478	3724	3737
20-24	906	1131	1413	1547	2014	2456	2806	3133	3460	3709
25-29	770	886	1108	1387	1522	1987	2428	2781	3112	3441
30-34	669	750	865	1086	1362	1499	1961	2402	2758	3092
35-39	575	649	730	845	1063	1337	1475	1936	2378	2735
40-44	456	555	629	710	823	1039	1311	1451	1910	2351
45-49	367	438	535	608	688	801	1013	1283	1424	1879
50-54	306	349	418	513	584	663	774	983	1247	1388
55-59	247	286	328	395	485	555	632	740	942	1201
60-64	192	225	262	302	364	450	516	590	694	888
65-69	137	166	196	230	266	323	401	462	531	629
70-74	95	109	134	159	188	219	267	334	388	450
75+	118	120	134	159	191	228	271	329	409	496
TOTAL	11289	13453	15936	18691	21709	24912	28067	31364	34698	37875
TOTAL M+F	22242	26574	31541	37046	43076	49473	55768	62346	68998	75313
RELATED INDICATORS										
BIRTH RATE	49.8	46.5	42.9	39.6	36.0	31.1	28.6	25.8	22.8	
DEATH RATE	14.3	12.3	10.8	9.5	8.3	7.1	6.3	5.5	5.3	
RATE OF NAT. INC.	3.55	3.42	3.22	3.02	2.77	2.40	2.23	2.03	1.75	
GROWTH RATE	3.56	3.43	3.22	3.02	2.77	2.40	2.23	2.03	1.75	
TOTAL FERTILITY	7.000	6.735	6.148	5.476	4.709	3.831	3.351	2.931	2.564	
GRR	3.448	3.318	3.028	2.698	2.320	1.887	1.651	1.444	1.263	
NRR	2.669	2.656	2.491	2.281	2.016	1.686	1.515	1.360	1.203	
IMR - MALE	101.5	89.8	81.6	73.3	65.1	56.8	48.6	40.3	35.6	
IMR - FEMALE	85.6	75.3	67.8	60.2	52.7	45.2	37.6	30.1	25.2	
IMR - BOTH SEXES	93.7	82.7	74.8	66.9	59.0	51.1	43.2	35.3	30.5	
E(O) - MALE	51.41	53.95	55.84	57.79	59.80	61.89	64.05	66.29	67.43	
E(O) - FEMALE	54.97	57.60	59.54	61.55	63.63	65.79	68.02	70.34	71.79	
E(O) - BOTH SEXES	53.16	55.75	57.66	59.64	61.69	63.81	66.01	68.28	69.58	
NET MIGRANTS-MALE	0.	0.	0.	0.	0.	0.	0.	0.	0.	
NET MIGRANTS-FEMALE	0.	0.	0.	0.	0.	0.	0.	0.	0.	
NET MIGRATION RATE	0.0	0.0	0.0	0.0	0.0	0.0	0.0	0.0	0.0	

TANZANIA POPULATION WITH NRR=1 BY 2035 (THOUSANDS)

SUMMARY FOR 25-YEAR PERIODS

AGE GROUP	2000	2025	2050	2075	2100	2125	2150
MALES							
0-4	3354	4104	3955	3896	3895	3906	3913
5-9	2916	4004	3867	3853	3882	3903	3912
10-14	2522	3796	3727	3837	3884	3903	3910
15-19	2043	3760	3752	3863	3892	3898	3905
20-24	1513	3478	3937	3902	3883	3883	3895
25-29	1336	3113	4000	3889	3847	3862	3884
30-34	1042	2746	3899	3797	3800	3845	3877
35-39	807	2353	3673	3643	3771	3838	3871
40-44	675	1876	3606	3644	3778	3832	3856
45-49	574	1361	3291	3784	3784	3798	3821
50-54	474	1166	2874	3768	3708	3712	3755
55-59	370	863	2425	3537	3503	3565	3646
60-64	281	615	1928	3120	3170	3362	3474
65-69	200	451	1363	2750	2876	3084	3197
70-74	131	313	817	2104	2538	2660	2753
75+	118	299	814	2362	3701	4065	4394
TOTAL	18355	34300	47928	55748	57912	59115	60064
FEMALES							
0-4	3308	4029	3891	3823	3811	3812	3814
5-9	2892	3943	3816	3789	3806	3814	3815
10-14	2510	3748	3681	3781	3814	3818	3816
15-19	2041	3724	3711	3816	3829	3820	3814
20-24	1547	3460	3903	3867	3832	3815	3812
25-29	1387	3112	3978	3870	3809	3804	3810
30-34	1086	2758	3893	3792	3774	3798	3811
35-39	845	2378	3683	3649	3759	3802	3814
40-44	710	1910	3636	3665	3783	3811	3812
45-49	608	1424	3344	3828	3816	3802	3799
50-54	513	1247	2959	3856	3784	3756	3771
55-59	395	942	2555	3699	3651	3679	3731
60-64	302	694	2109	3385	3419	3590	3675
65-69	230	531	1572	3146	3266	3472	3562
70-74	159	388	1026	2588	3102	3233	3312
75+	159	409	1191	3468	5581	6260	6802
TOTAL	18691	34698	48947	58023	60836	62086	62970
TOTAL M+F	37046	68998	96874	113771	118748	121201	123034
RELATED INDICATORS							
BIRTH RATE	32.2	19.1	14.8	13.4	13.4	13.0	12.7
DEATH RATE	7.3	5.5	8.3	11.7	11.7	12.2	12.1
GROWTH RATE	2.49	1.36	0.64	0.17	0.17	0.08	0.06
IMR - BOTH SEXES	50.8	24.4	15.1	11.5	11.5	8.0	5.3
E(O) - BOTH SEXES	64.41	71.52	74.50	76.22	76.22	78.01	79.45
TOTAL FERTILITY	3.843	2.201	2.064	2.054	2.054	2.045	2.038

ZAMBIA POPULATION WITH NRR=1 BY 2035 (THOUSANDS)

AGE GROUP	1985	1990	1995	2000	2005	2010	2015	2020	2025	2030
MALES										
0-4	663	799	903	997	1085	1147	1143	1193	1207	1181
5-9	533	626	762	867	964	1057	1125	1130	1182	1196
10-14	433	522	615	750	856	954	1049	1120	1125	1177
15-19	360	425	513	606	741	848	947	1043	1113	1119
20-24	292	351	415	503	596	730	837	937	1034	1105
25-29	213	283	341	406	492	585	719	828	928	1024
30-34	172	206	275	333	397	483	576	710	818	919
35-39	138	166	200	267	325	388	474	567	701	809
40-44	121	132	160	193	259	316	379	465	557	689
45-49	101	115	126	153	186	250	306	368	453	543
50-54	85	95	108	120	145	177	239	293	354	436
55-59	65	78	87	100	111	135	165	224	275	333
60-64	48	58	70	78	90	100	122	149	203	250
65-69	34	40	49	59	67	77	85	104	128	175
70-74	21	26	31	38	46	52	60	67	82	102
75+	18	22	27	33	41	50	58	67	76	92
TOTAL	3297	3944	4684	5504	6401	7349	8285	9265	10235	11149
FEMALES										
0-4	658	790	892	984	1070	1130	1126	1175	1190	1165
5-9	523	625	757	860	955	1047	1113	1116	1167	1184
10-14	425	513	614	746	850	947	1040	1109	1113	1165
15-19	353	418	505	607	739	843	941	1036	1105	1110
20-24	295	346	411	498	599	731	836	935	1030	1100
25-29	244	288	339	403	490	591	723	829	929	1025
30-34	202	238	281	332	396	482	583	716	822	923
35-39	166	196	231	275	325	389	475	576	709	816
40-44	135	160	190	225	268	318	382	468	569	701
45-49	110	130	154	183	218	261	310	374	459	559
50-54	88	105	124	148	176	210	252	301	363	446
55-59	69	82	98	117	140	167	200	241	289	350
60-64	53	63	75	91	108	130	156	187	226	272
65-69	38	46	55	66	80	95	115	139	168	204
70-74	25	30	37	44	54	66	79	96	117	142
75+	23	28	35	43	52	64	79	96	118	147
TOTAL	3407	4057	4799	5621	6521	7471	8410	9392	10373	11309
TOTAL M+F	6704	8001	9483	11126	12922	14820	16695	18657	20608	22458
RELATED INDICATORS										
BIRTH RATE	49.2	45.9	42.5	39.1	35.4	30.6	28.2	25.5	22.6	
DEATH RATE	13.8	11.9	10.5	9.2	7.9	6.8	5.9	5.6	5.4	
RATE OF NAT. INC.	3.54	3.40	3.20	2.99	2.74	2.38	2.22	1.99	1.72	
GROWTH RATE	3.54	3.40	3.19	2.99	2.74	2.38	2.22	1.99	1.72	
TOTAL FERTILITY	6.750	6.498	5.941	5.307	4.585	3.762	3.304	2.902	2.548	
GRR	3.325	3.201	2.926	2.614	2.258	1.853	1.628	1.429	1.255	
NRR	2.572	2.563	2.413	2.220	1.975	1.670	1.509	1.347	1.196	
IMR - MALE	101.5	89.8	81.7	73.5	65.3	57.2	49.0	43.9	39.6	
IMR - FEMALE	85.6	75.3	67.5	59.7	51.9	44.1	36.3	30.1	25.2	
IMR - BOTH SEXES	93.7	82.7	74.7	66.7	58.7	50.7	42.8	37.1	32.5	
E(O) - MALE	51.41	53.95	55.90	57.90	59.98	62.13	64.36	65.48	66.47	
E(O) - FEMALE	54.97	57.60	59.65	61.78	63.99	66.28	68.66	70.34	71.79	
E(O) - BOTH SEXES	53.16	55.75	57.75	59.81	61.96	64.18	66.48	67.88	69.09	

ZAMBIA POPULATION WITH NRR=1 BY 2035 (THOUSANDS)

SUMMARY FOR 25-YEAR PERIODS

AGE GROUP	2000	2025	2050	2075	2100	2125	2150
MALES							
0-4	997	1207	1168	1153	1153	1157	1159
5-9	867	1182	1143	1140	1149	1156	1159
10-14	750	1125	1102	1135	1149	1156	1159
15-19	606	1113	1108	1141	1151	1154	1157
20-24	503	1034	1158	1151	1148	1149	1154
25-29	406	928	1173	1147	1137	1143	1151
30-34	333	818	1148	1120	1123	1138	1148
35-39	267	701	1085	1075	1114	1135	1146
40-44	193	557	1064	1074	1115	1132	1142
45-49	153	453	974	1110	1114	1122	1131
50-54	120	354	852	1101	1091	1096	1111
55-59	100	275	717	1036	1031	1052	1079
60-64	78	203	569	916	932	992	1027
65-69	59	128	400	805	843	908	945
70-74	38	82	267	616	739	781	813
75+	33	76	244	689	1072	1189	1296
TOTAL	5504	10235	14170	16407	17061	17461	17778
FEMALES							
0-4	984	1190	1152	1133	1129	1130	1130
5-9	860	1167	1131	1123	1128	1130	1131
10-14	746	1113	1093	1121	1130	1131	1131
15-19	607	1105	1101	1130	1134	1132	1130
20-24	498	1030	1155	1145	1135	1130	1129
25-29	403	929	1174	1146	1129	1127	1129
30-34	332	822	1152	1124	1119	1125	1129
35-39	275	709	1094	1083	1114	1127	1130
40-44	225	569	1079	1087	1121	1129	1130
45-49	183	459	996	1133	1130	1126	1126
50-54	148	363	883	1139	1120	1113	1117
55-59	117	289	762	1095	1082	1090	1106
60-64	91	226	628	1005	1015	1064	1089
65-69	66	168	468	933	969	1029	1055
70-74	44	117	331	771	918	957	981
75+	43	118	356	1036	1652	1855	2016
TOTAL	5621	10373	14556	17205	18026	18396	18658
TOTAL M+F	11126	20608	28726	33612	35087	35857	36436
RELATED INDICATORS							
BIRTH RATE	31.7	19.0	14.8	13.4	13.0	12.7	
DEATH RATE	7.1	5.8	8.5	11.7	12.2	12.1	
GROWTH RATE	2.47	1.33	0.63	0.17	0.09	0.06	
IMR - BOTH SEXES	50.8	25.7	15.8	11.8	8.1	5.3	
E(O) - BOTH SEXES	64.56	71.14	74.25	76.05	77.94	79.45	
TOTAL FERTILITY	3.774	2.198	2.064	2.054	2.045	2.038	

ZIMBABWE POPULATION WITH NRR=1 BY 2025 (THOUSANDS)

AGE GROUP	1985	1990	1995	2000	2005	2010	2015	2020	2025	2030
MALES										
0-4	850	928	970	1005	1050	1088	1095	1064	1002	1004
5-9	585	817	900	948	990	1038	1078	1086	1056	995
10-14	560	576	807	892	943	986	1033	1074	1082	1053
15-19	469	552	569	799	885	937	980	1028	1069	1078
20-24	379	460	543	561	791	877	929	973	1021	1062
25-29	318	370	450	534	554	782	868	920	964	1013
30-34	252	310	362	442	526	547	773	859	912	956
35-39	187	245	302	354	435	518	540	764	850	903
40-44	148	181	238	295	347	426	509	531	753	838
45-49	121	142	174	230	285	337	415	497	519	737
50-54	96	115	135	166	219	273	323	399	479	502
55-59	74	89	107	126	155	205	257	304	377	453
60-64	57	67	80	96	113	140	186	234	278	345
65-69	41	49	57	69	82	97	120	161	203	242
70-74	26	32	38	45	53	64	76	95	128	163
75+	36	34	38	43	49	58	70	85	106	139
TOTAL	4199	4966	5769	6603	7477	8373	9253	10074	10798	11483
FEMALES										
0-4	839	915	955	989	1032	1071	1079	1049	988	991
5-9	584	810	890	937	977	1023	1064	1074	1045	985
10-14	558	576	801	883	932	974	1021	1062	1072	1043
15-19	468	551	570	795	878	928	970	1018	1059	1070
20-24	381	461	544	564	789	873	924	966	1015	1057
25-29	320	374	454	537	559	782	867	919	962	1011
30-34	252	314	368	447	531	553	776	861	914	958
35-39	188	246	307	361	441	524	548	769	855	908
40-44	150	183	240	301	355	434	518	541	762	848
45-49	123	145	177	234	293	347	426	509	533	752
50-54	98	118	140	171	226	285	338	415	498	523
55-59	78	93	112	133	163	216	273	325	401	482
60-64	57	72	86	104	123	152	202	257	308	381
65-69	40	50	64	76	92	110	137	183	234	282
70-74	27	33	41	52	63	76	92	116	157	202
75+	43	40	43	50	62	76	94	116	147	196
TOTAL	4207	4981	5793	6635	7516	8424	9327	10181	10950	11690
TOTAL M+F	8406	9947	11562	13238	14993	16797	18580	20254	21748	23173
RELATED INDICATORS										
BIRTH RATE	44.3	39.0	34.5	31.3	28.6	25.7	22.6	19.6	18.3	
DEATH RATE	10.6	8.8	7.5	6.4	5.8	5.5	5.3	5.3	5.6	
RATE OF NAT. INC.	3.37	3.01	2.71	2.49	2.27	2.02	1.73	1.42	1.27	
GROWTH RATE	3.37	3.01	2.71	2.49	2.27	2.02	1.73	1.42	1.27	
TOTAL FERTILITY	5.865	5.104	4.442	3.865	3.364	2.927	2.548	2.217	2.097	
GRR	2.889	2.514	2.188	1.904	1.657	1.442	1.255	1.092	1.033	
NRR	2.396	2.151	1.931	1.733	1.536	1.358	1.195	1.050	1.000	
IMR - MALE	78.8	71.0	63.2	55.4	48.6	43.4	39.2	35.6	32.4	
IMR - FEMALE	65.7	58.3	50.8	43.4	36.3	30.1	25.2	21.2	17.9	
IMR - BOTH SEXES	72.4	64.8	57.1	49.5	42.5	36.9	32.3	28.5	25.3	
E(O) - MALE	56.46	58.56	60.72	62.96	64.46	65.58	66.57	67.43	68.22	
E(O) - FEMALE	60.15	62.30	64.52	66.81	68.66	70.34	71.79	73.07	74.17	
E(O) - BOTH SEXES	58.28	60.40	62.59	64.86	66.53	67.92	69.14	70.21	71.15	

ZIMBABWE POPULATION WITH NRR=1 BY 2025 (THOUSANDS)

SUMMARY FOR 25-YEAR PERIODS

AGE GROUP	2000	2025	2050	2075	2100	2125	2150
MALES							
0-4	1005	1002	1037	1045	1046	1047	1047
5-9	948	1056	1049	1044	1042	1045	1046
10-14	892	1082	1051	1037	1038	1043	1046
15-19	799	1069	1029	1025	1034	1042	1045
20-24	561	1021	988	1016	1032	1041	1044
25-29	534	964	978	1020	1033	1038	1042
30-34	442	912	1030	1029	1030	1034	1038
35-39	354	850	1050	1027	1020	1027	1035
40-44	295	753	1028	1000	1003	1020	1031
45-49	230	519	969	949	987	1013	1024
50-54	166	479	895	922	974	1000	1010
55-59	126	377	810	936	953	972	981
60-64	96	278	702	894	899	917	930
65-69	69	203	553	787	796	829	852
70-74	45	128	316	624	645	706	735
75+	43	106	350	788	987	1124	1192
TOTAL	6603	10798	13836	15144	15518	15899	16097
FEMALES							
0-4	989	988	1022	1026	1023	1021	1021
5-9	937	1045	1037	1027	1022	1020	1020
10-14	883	1072	1041	1023	1019	1020	1020
15-19	795	1059	1023	1013	1017	1020	1021
20-24	564	1015	985	1009	1019	1021	1021
25-29	537	962	980	1017	1023	1022	1020
30-34	447	914	1035	1031	1024	1020	1019
35-39	361	855	1059	1033	1017	1017	1019
40-44	301	762	1041	1011	1006	1014	1018
45-49	234	533	988	968	997	1013	1017
50-54	171	498	925	952	997	1012	1013
55-59	133	401	858	988	996	1003	1003
60-64	104	308	772	979	974	979	983
65-69	76	234	643	910	911	933	948
70-74	52	157	398	778	797	859	883
75+	50	147	521	1198	1542	1756	1848
TOTAL	6635	10950	14328	15961	16384	16730	16874
TOTAL M+F	13238	21748	28164	31105	31902	32630	32971
RELATED INDICATORS							
BIRTH RATE	25.5	16.9	14.0	13.2	12.9	12.7	
DEATH RATE	5.7	6.5	10.0	12.2	12.0	12.2	
GROWTH RATE	1.99	1.03	0.40	0.10	0.09	0.04	
IMR - BOTH SEXES	37.9	20.5	14.9	10.7	6.6	4.8	
E(O) - BOTH SEXES	67.99	72.64	74.79	76.67	78.69	79.53	
TOTAL FERTILITY	2.885	2.079	2.062	2.052	2.042	2.038	

NONBORROWERS

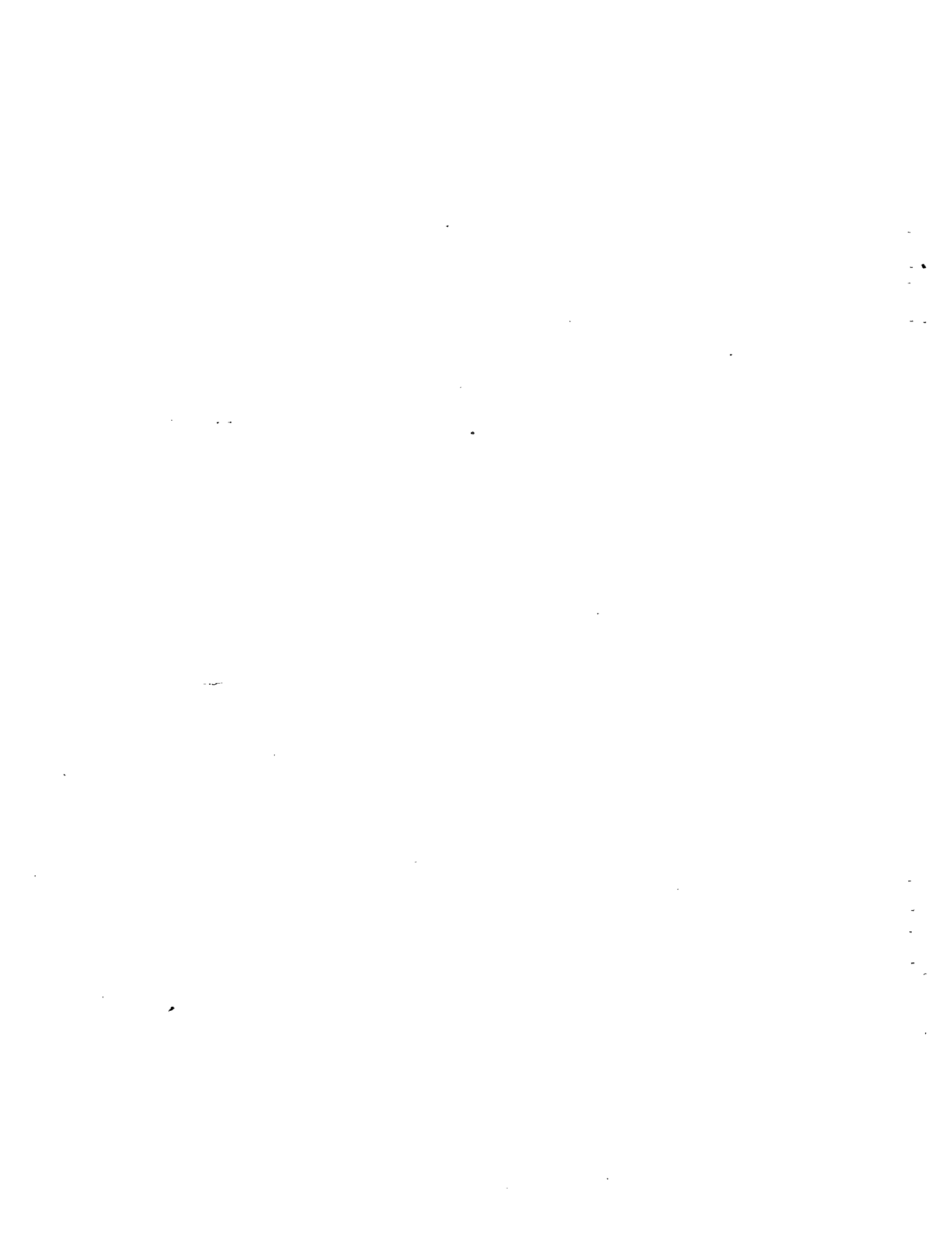

ANGOLA POPULATION WITH NRR=1 BY 2040 (THOUSANDS)

AGE GROUP	1985	1990	1995	2000	2005	2010	2015	2020	2025	2030
MALES										
0-4	768	894	1058	1169	1264	1345	1389	1370	1411	1422
5-9	634	698	820	980	1092	1192	1279	1331	1322	1371
10-14	534	621	684	803	959	1069	1170	1259	1313	1308
15-19	439	524	610	671	788	941	1051	1153	1242	1299
20-24	369	427	510	593	653	768	920	1029	1132	1223
25-29	311	356	412	493	575	633	747	897	1007	1111
30-34	261	300	344	398	477	556	615	727	876	987
35-39	223	251	289	331	384	460	538	597	708	856
40-44	188	213	240	276	317	368	442	520	578	688
45-49	159	178	201	227	262	301	351	424	499	557
50-54	131	148	165	188	212	245	284	331	401	474
55-59	104	118	134	151	172	195	226	262	307	372
60-64	79	90	103	117	133	152	174	202	235	276
65-69	56	64	73	85	98	111	129	147	172	200
70-74	35	40	46	54	64	75	86	100	115	134
75+	25	29	35	43	53	65	79	93	109	126
TOTAL	4316	4951	5726	6580	7503	8477	9480	10442	11427	12403
FEMALES										
0-4	760	884	1047	1156	1251	1331	1372	1353	1393	1404
5-9	634	690	812	971	1084	1186	1272	1321	1312	1361
10-14	539	620	676	795	951	1062	1165	1253	1306	1300
15-19	444	528	608	663	781	935	1046	1150	1240	1294
20-24	377	432	515	594	649	765	919	1030	1135	1226
25-29	321	365	419	501	579	634	749	902	1013	1119
30-34	272	310	353	406	486	563	618	733	885	997
35-39	231	262	299	341	393	471	548	603	717	868
40-44	197	222	252	288	329	379	456	532	587	701
45-49	168	188	213	242	276	316	365	440	515	571
50-54	142	159	179	202	230	263	301	350	423	496
55-59	117	132	148	167	188	215	247	284	331	401
60-64	92	104	118	133	151	171	196	226	262	306
65-69	68	77	88	100	114	130	149	172	199	231
70-74	43	51	58	68	79	91	105	121	140	163
75+	35	40	48	58	71	87	105	124	145	170
TOTAL	4438	5064	5832	6685	7612	8598	9613	10594	11603	12609
TOTAL M+F	8754	10015	11558	13266	15115	17075	19094	21036	23030	25012
RELATED INDICATORS										
BIRTH RATE	47.6	47.8	44.8	41.4	37.9	34.3	30.1	27.8	25.4	
DEATH RATE	20.7	19.2	17.2	15.3	13.5	11.9	10.7	9.7	8.9	
RATE OF NAT. INC.	2.69	2.87	2.76	2.61	2.44	2.23	1.94	1.81	1.65	
GROWTH RATE	2.69	2.87	2.76	2.61	2.44	2.23	1.94	1.81	1.65	
TOTAL FERTILITY	6.400	6.400	6.169	5.663	5.093	4.450	3.724	3.302	2.927	
GRR	3.153	3.153	3.039	2.790	2.509	2.192	1.834	1.627	1.442	
NRR	2.072	2.158	2.155	2.059	1.927	1.743	1.505	1.375	1.256	
IMR - MALE	164.2	149.0	133.8	118.6	103.4	92.6	84.9	77.2	69.4	
IMR - FEMALE	148.4	133.1	117.8	102.5	87.2	77.7	69.9	62.0	54.1	
IMR - BOTH SEXES	156.5	141.2	125.9	110.7	95.4	85.3	77.5	69.7	61.9	
E(O) - MALE	43.37	45.18	47.06	49.00	51.02	53.35	55.20	57.12	59.11	
E(O) - FEMALE	45.56	47.67	49.88	52.17	54.57	56.97	59.04	61.19	63.42	
E(O) - BOTH SEXES	44.45	46.41	48.45	50.56	52.77	55.13	57.09	59.13	61.23	

ANGOLA POPULATION WITH NRR=1 BY 2040 (THOUSANDS)

SUMMARY FOR 25-YEAR PERIODS

AGE GROUP	2000	2025	2050	2075	2100	2125	2150
MALES							
0-4	1169	1411	1344	1332	1342	1351	1354
5-9	980	1322	1297	1325	1340	1349	1353
10-14	803	1313	1304	1333	1341	1347	1352
15-19	671	1242	1357	1343	1337	1342	1350
20-24	593	1132	1364	1336	1325	1335	1346
25-29	493	1007	1325	1307	1309	1328	1343
30-34	398	876	1255	1260	1300	1325	1340
35-39	331	708	1235	1258	1302	1322	1336
40-44	276	578	1150	1297	1304	1312	1328
45-49	227	499	1026	1286	1283	1291	1313
50-54	188	401	884	1217	1229	1256	1291
55-59	151	307	729	1101	1142	1211	1256
60-64	117	235	540	1004	1067	1149	1196
65-69	85	172	385	827	988	1049	1094
70-74	54	115	268	607	821	884	935
75+	43	109	245	632	1076	1294	1485
TOTAL	6580	11427	15707	18466	19505	20144	20673
FEMALES							
0-4	1156	1393	1327	1315	1318	1320	1320
5-9	971	1312	1286	1312	1320	1321	1320
10-14	795	1306	1296	1323	1325	1321	1320
15-19	663	1240	1352	1336	1325	1320	1318
20-24	594	1135	1364	1335	1318	1317	1318
25-29	501	1013	1330	1311	1308	1315	1319
30-34	406	885	1264	1271	1305	1317	1320
35-39	341	717	1248	1275	1313	1320	1320
40-44	288	587	1172	1321	1321	1317	1317
45-49	242	515	1056	1321	1311	1306	1311
50-54	202	423	922	1267	1274	1287	1304
55-59	167	331	777	1173	1212	1267	1294
60-64	133	262	595	1111	1178	1247	1275
65-69	100	199	445	969	1153	1203	1231
70-74	68	140	332	766	1035	1097	1137
75+	58	145	347	937	1666	2039	2330
TOTAL	6685	11603	16113	19342	20683	21312	21753
TOTAL M+F	13266	23030	31819	37807	40188	41457	42426
RELATED INDICATORS							
BIRTH RATE	34.3	20.9	15.7	13.8	13.2	12.8	
DEATH RATE	12.2	8.0	8.8	11.4	12.0	11.9	
GROWTH RATE	2.21	1.29	0.69	0.24	0.12	0.09	
IMR - BOTH SEXES	87.4	47.8	25.0	15.2	9.6	5.4	
E(O) - BOTH SEXES	55.40	65.38	71.30	74.55	77.22	79.41	
TOTAL FERTILITY	4.274	2.404	2.096	2.061	2.048	2.039	

NAMIBIA POPULATION WITH NRR=1 BY 2035 (THOUSANDS)

AGE GROUP	1985	1990	1995	2000	2005	2010	2015	2020	2025	2030
MALES										
0-4	102	121	133	145	156	163	163	169	171	167
5-9	81	96	115	128	140	151	160	161	167	169
10-14	68	79	94	113	126	138	150	159	160	167
15-19	57	67	78	93	112	124	137	149	158	159
20-24	49	55	65	76	91	110	123	135	147	156
25-29	41	47	54	63	74	89	108	121	134	146
30-34	34	40	46	52	62	73	88	107	120	132
35-39	28	33	38	45	51	61	72	86	105	118
40-44	22	27	32	37	43	50	59	70	85	103
45-49	20	21	26	30	36	42	48	57	68	83
50-54	16	19	20	24	29	34	40	46	55	65
55-59	13	15	17	18	22	27	31	37	43	52
60-64	10	12	13	15	16	20	24	28	34	39
65-69	7	8	10	11	13	14	17	20	24	29
70-74	5	5	7	8	9	10	11	14	16	19
75+	4	5	6	7	8	10	11	12	15	18
TOTAL	556	649	753	866	988	1116	1242	1371	1501	1623
FEMALES										
0-4	101	120	132	143	154	161	161	167	169	165
5-9	82	95	115	127	139	150	158	159	166	168
10-14	68	80	94	113	125	137	149	157	159	165
15-19	58	67	79	93	112	124	136	148	157	158
20-24	49	57	65	78	91	110	123	135	147	156
25-29	41	48	55	64	76	90	109	122	134	146
30-34	35	40	47	54	63	75	89	108	121	133
35-39	29	34	39	45	53	62	74	88	107	120
40-44	24	28	33	38	44	52	61	73	86	106
45-49	21	23	27	32	36	43	51	59	71	85
50-54	18	20	22	26	30	35	41	49	58	69
55-59	15	17	19	21	24	29	33	40	47	55
60-64	12	14	15	17	19	22	27	31	37	44
65-69	9	10	12	13	15	17	20	24	28	34
70-74	6	7	8	10	11	12	14	17	20	24
75+	5	6	8	10	11	13	16	18	21	25
TOTAL	571	665	769	882	1005	1134	1261	1394	1527	1653
TOTAL M+F	1127	1314	1522	1749	1993	2249	2503	2765	3028	3276
RELATED INDICATORS										
BIRTH RATE	45.0	41.9	39.1	36.2	33.1	29.3	27.0	24.5	21.9	
DEATH RATE	14.3	12.6	11.3	10.1	8.9	7.9	7.1	6.3	6.1	
RATE OF NAT. INC.	3.07	2.93	2.78	2.62	2.42	2.14	1.99	1.82	1.58	
GROWTH RATE	3.07	2.93	2.78	2.62	2.42	2.14	1.99	1.82	1.58	
TOTAL FERTILITY	6.090	5.872	5.396	4.860	4.256	3.577	3.178	2.823	2.509	
GRR	3.000	2.893	2.658	2.394	2.097	1.762	1.565	1.391	1.236	
NRR	2.315	2.300	2.173	2.013	1.813	1.567	1.431	1.305	1.174	
IMR - MALE	103.0	92.1	84.5	76.9	69.2	61.6	53.9	46.3	41.4	
IMR - FEMALE	86.9	77.4	69.7	62.1	54.5	46.9	39.3	31.6	26.6	
IMR - BOTH SEXES	95.1	84.9	77.2	69.6	62.0	54.3	46.7	39.1	34.1	
E(O) - MALE	51.09	53.44	55.21	57.04	58.92	60.87	62.88	64.96	66.01	
E(O) - FEMALE	54.64	57.07	59.02	61.04	63.14	65.31	67.56	69.89	71.39	
E(O) - BOTH SEXES	52.84	55.23	57.09	59.01	61.00	63.06	65.18	67.39	68.66	

NAMIBIA POPULATION WITH NRR=1 BY 2035 (THOUSANDS)

SUMMARY FOR 25-YEAR PERIODS

AGE GROUP	2000	2025	2050	2075	2100	2125	2150
MALES							
0-4	145	171	166	164	164	165	165
5-9	128	167	162	162	163	164	165
10-14	113	160	157	161	163	164	165
15-19	93	158	157	162	163	164	164
20-24	76	147	164	163	163	164	164
25-29	63	134	166	162	162	163	164
30-34	52	120	162	159	160	162	163
35-39	45	105	154	153	158	162	163
40-44	37	85	150	152	158	161	162
45-49	30	68	138	157	158	160	161
50-54	24	55	122	155	155	156	158
55-59	18	43	104	146	146	150	154
60-64	15	34	85	130	133	142	146
65-69	11	24	60	113	120	130	135
70-74	8	16	40	87	105	113	116
75+	7	15	38	99	153	174	186
TOTAL	866	1501	2026	2325	2424	2494	2530
FEMALES							
0-4	143	169	164	161	160	160	161
5-9	127	166	161	160	160	160	161
10-14	113	159	156	159	161	161	161
15-19	93	157	157	161	161	161	161
20-24	78	147	163	162	161	161	160
25-29	64	134	166	163	160	160	160
30-34	54	121	164	160	159	160	160
35-39	45	107	156	154	158	160	160
40-44	38	86	153	155	159	161	160
45-49	32	71	142	160	160	160	160
50-54	26	58	127	161	159	159	159
55-59	21	47	111	155	154	156	157
60-64	17	37	94	143	145	152	155
65-69	13	28	71	132	138	148	150
70-74	10	20	51	110	131	138	140
75+	10	21	57	151	237	273	289
TOTAL	882	1527	2093	2446	2565	2629	2654
TOTAL M+F	1749	3028	4119	4772	4990	5123	5184
RELATED INDICATORS							
BIRTH RATE	30.0	18.7	14.7	13.4	13.0	12.7	
DEATH RATE	8.1	6.4	8.8	11.6	11.9	12.2	
GROWTH RATE	2.20	1.23	0.59	0.18	0.11	0.05	
IMR - BOTH SEXES	52.1	25.2	15.1	10.3	5.5	3.1	
E(O) - BOTH SEXES	63.58	70.78	74.01	76.20	78.55	79.53	
TOTAL FERTILITY	3.590	2.192	2.066	2.054	2.042	2.038	

REUNION POPULATION WITH NRR=1 BY 2000 (THOUSANDS)

AGE GROUP	1985	1990	1995	2000	2005	2010	2015	2020	2025	2030
MALES										
0-4	25	27	29	29	28	27	27	28	28	28
5-9	27	25	27	29	29	28	27	27	28	28
10-14	28	27	25	27	28	28	28	27	27	28
15-19	32	28	27	25	27	28	28	28	27	27
20-24	31	32	28	27	25	27	28	28	27	27
25-29	26	31	32	28	27	24	27	28	28	27
30-34	20	26	31	31	27	26	24	26	28	28
35-39	18	20	26	30	31	27	26	24	26	28
40-44	14	16	20	25	30	31	27	26	24	26
45-49	11	14	16	19	25	29	30	26	25	23
50-54	9	11	13	15	19	24	28	29	26	25
55-59	7	9	10	13	14	18	23	27	28	24
60-64	6	6	8	9	11	13	16	21	25	26
65-69	4	5	6	7	8	10	11	14	19	22
70-74	3	3	4	4	5	6	8	9	12	15
75+	3	3	4	5	5	6	8	9	11	14
TOTAL	265	284	304	323	339	354	367	379	389	396
FEMALES										
0-4	25	27	29	29	28	27	27	28	28	28
5-9	27	25	27	29	29	28	27	27	28	28
10-14	28	27	25	27	29	29	28	27	27	28
15-19	31	28	27	25	27	29	29	28	27	27
20-24	30	31	28	27	25	27	29	29	28	27
25-29	26	30	31	28	27	25	27	29	28	28
30-34	20	26	30	31	28	27	25	27	28	28
35-39	17	20	26	30	31	28	27	25	27	28
40-44	14	17	20	26	29	30	28	27	25	27
45-49	12	14	17	20	25	29	30	27	26	24
50-54	10	12	14	16	19	25	29	30	27	26
55-59	8	10	11	13	16	19	24	28	29	26
60-64	6	8	9	11	13	15	18	24	27	28
65-69	5	6	7	9	10	12	14	17	22	26
70-74	3	4	5	6	7	9	10	13	15	20
75+	4	4	6	7	8	10	13	15	19	23
TOTAL	266	288	310	331	351	368	384	398	411	422
TOTAL M+F	531	572	614	654	690	722	751	777	800	818
RELATED INDICATORS										
BIRTH RATE	20.6	20.0	18.6	17.0	15.7	15.1	14.8	14.5	14.1	
DEATH RATE	5.8	5.8	5.9	6.2	6.6	7.2	8.0	8.8	9.7	
RATE OF NAT. INC	1.48	1.42	1.27	1.08	0.91	0.78	0.68	0.57	0.44	
GROWTH RATE	1.48	1.42	1.27	1.08	0.91	0.78	0.68	0.57	0.44	
TOTAL FERTILITY	2.201	2.146	2.092	2.071	2.065	2.064	2.062	2.060	2.058	
GRR	1.084	1.057	1.031	1.020	1.017	1.017	1.016	1.015	1.014	
NRR	1.048	1.028	1.007	1.000	1.000	1.000	1.000	1.000	1.000	
IMR - MALE	43.9	39.5	35.9	32.6	30.0	28.4	26.9	25.4	23.9	
IMR - FEMALE	18.3	15.4	13.4	11.6	10.2	9.7	9.3	8.8	8.3	
IMR - BOTH SEXES	31.3	27.6	24.8	22.3	20.2	19.2	18.2	17.2	16.2	
E(O) - MALE	65.48	66.49	67.38	68.17	68.87	69.34	69.81	70.29	70.78	
E(O) - FEMALE	74.02	74.99	75.79	76.49	77.06	77.39	77.72	78.06	78.40	
E(O) - BOTH SEXES	69.69	70.68	71.52	72.27	72.90	73.30	73.71	74.12	74.53	

REUNION POPULATION WITH NRR=1 BY 2000 (THOUSANDS)

SUMMARY FOR 25-YEAR PERIODS

AGE GROUP	2000	2025	2050	2075	2100	2125	2150
MALES							
0-4	29	28	28	28	28	28	28
5-9	29	28	28	28	28	28	28
10-14	27	27	28	28	28	28	28
15-19	25	27	28	28	28	28	28
20-24	27	27	28	28	28	28	28
25-29	28	28	28	28	28	28	28
30-34	31	28	27	27	28	28	28
35-39	30	26	26	27	28	28	28
40-44	25	24	26	27	28	28	28
45-49	19	25	26	27	28	28	28
50-54	15	26	26	27	27	27	27
55-59	13	28	25	25	26	26	27
60-64	9	25	22	23	25	25	25
65-69	7	19	18	21	23	23	23
70-74	4	12	17	18	20	20	20
75+	5	11	25	28	31	32	33
TOTAL	323	389	407	420	431	435	436
FEMALES							
0-4	29	28	28	27	28	28	28
5-9	29	28	27	27	28	28	28
10-14	27	27	27	28	28	28	28
15-19	25	27	28	28	28	28	28
20-24	27	28	28	28	28	28	28
25-29	28	28	28	28	27	27	28
30-34	31	28	27	27	27	27	28
35-39	30	27	27	27	27	28	27
40-44	26	25	27	27	28	27	27
45-49	20	26	27	28	27	27	27
50-54	16	27	28	27	27	27	27
55-59	13	29	27	27	27	27	27
60-64	11	27	25	26	26	27	27
65-69	9	22	22	24	26	26	26
70-74	6	15	21	23	24	24	24
75+	7	19	40	46	49	50	50
TOTAL	331	411	438	448	454	456	456
TOTAL M+F	654	800	845	868	885	890	891
RELATED INDICATORS							
BIRTH RATE	15.4	13.6	13.1	12.8	12.6	12.6	
DEATH RATE	7.3	11.4	12.1	12.0	12.4	12.5	
GROWTH RATE	0.81	0.22	0.11	0.08	0.02	0.01	
IMR - BOTH SEXES	14.2	0.0	0.0	0.0	0.0	0.0	
E(O) - BOTH SEXES	73.30	75.40	77.63	79.43	79.53	79.53	
TOTAL FERTILITY	2.064	2.054	2.045	2.038	2.038	2.038	

SOUTH AFRICA POPULATION WITH NRR=1 BY 2025 (THOUSANDS)

AGE GROUP	1985	1990	1995	2000	2005	2010	2015	2020	2025	2030
MALES										
0-4	2622	2776	2868	2959	3048	3108	3108	3028	2895	2909
5-9	2149	2503	2669	2777	2884	2992	3072	3078	3002	2874
10-14	1904	2112	2466	2636	2749	2862	2977	3059	3066	2992
15-19	1696	1875	2083	2437	2609	2726	2845	2961	3043	3052
20-24	1445	1664	1843	2050	2402	2577	2700	2820	2938	3022
25-29	1225	1414	1631	1809	2014	2367	2548	2673	2794	2913
30-34	1036	1197	1384	1598	1775	1983	2338	2520	2646	2769
35-39	830	1009	1168	1352	1564	1743	1954	2307	2430	2617
40-44	713	803	978	1135	1317	1529	1709	1919	2269	2453
45-49	608	683	772	942	1096	1276	1486	1664	1873	2218
50-54	511	574	647	732	897	1046	1222	1426	1602	1806
55-59	420	473	532	601	682	837	979	1147	1343	1512
60-64	335	376	424	478	541	615	756	888	1044	1226
65-69	253	285	320	361	408	462	526	650	766	905
70-74	174	198	223	251	283	320	363	416	516	612
75+	168	193	220	249	282	319	361	413	476	580
TOTAL	16089	18134	20226	22369	24550	26763	28945	30968	32765	34462
FEMALES										
0-4	2593	2740	2829	2917	3004	3062	3061	2985	2856	2871
5-9	2137	2488	2646	2751	2855	2959	3035	3042	2970	2845
10-14	1881	2103	2454	2617	2727	2837	2949	3027	3035	2966
15-19	1672	1855	2078	2430	2596	2710	2825	2939	3019	3029
20-24	1440	1645	1829	2053	2404	2574	2693	2811	2927	3010
25-29	1236	1413	1618	1802	2026	2379	2553	2675	2796	2915
30-34	1055	1209	1385	1590	1775	2001	2355	2532	2658	2782
35-39	858	1028	1181	1357	1562	1749	1977	2332	2512	2640
40-44	740	832	1000	1152	1328	1533	1722	1951	2306	2488
45-49	639	714	805	970	1121	1296	1501	1690	1919	2273
50-54	545	611	684	774	935	1084	1257	1460	1648	1877
55-59	459	513	577	648	735	891	1036	1206	1405	1592
60-64	374	421	472	533	600	684	832	972	1136	1330
65-69	289	327	370	416	472	535	612	749	881	1037
70-74	207	234	266	302	342	390	445	513	635	753
75+	218	250	285	328	376	431	496	575	674	825
TOTAL	16343	18382	20480	22640	24859	27114	29347	31458	33378	35232
TOTAL M+F	32432	36516	40707	45008	49409	53877	58292	62426	66144	69694
RELATED INDICATORS										
BIRTH RATE	35.7	32.5	29.8	27.6	25.4	23.1	20.8	18.5	17.6	
DEATH RATE	12.2	11.0	9.9	8.9	8.1	7.3	7.1	7.0	7.1	
RATE OF NAT. INC.	2.34	2.15	2.00	1.87	1.73	1.58	1.37	1.16	1.05	
GROWTH RATE	2.37	2.17	2.01	1.87	1.73	1.58	1.37	1.16	1.05	
TOTAL FERTILITY	4.626	4.161	3.742	3.365	3.027	2.722	2.448	2.202	2.110	
GRR	2.279	2.050	1.843	1.658	1.491	1.341	1.206	1.085	1.040	
NRR	1.838	1.701	1.574	1.456	1.347	1.246	1.137	1.034	1.000	
IMR - MALE	88.7	80.7	72.7	64.7	56.6	48.6	43.4	39.2	35.6	
IMR - FEMALE	74.4	66.6	58.9	51.2	43.5	35.7	29.7	24.8	20.9	
IMR - BOTH SEXES	81.7	73.8	65.9	58.0	50.1	42.3	36.6	32.1	28.4	
E(O) - MALE	54.20	56.12	58.10	60.14	62.26	64.46	65.58	66.57	67.43	
E(O) - FEMALE	57.85	59.88	62.00	64.19	66.46	68.81	70.46	71.92	73.17	
E(O) - BOTH SEXES	56.00	57.97	60.02	62.14	64.33	66.60	67.99	69.20	70.26	
NET MIGRANTS-MALE	39.	30.	20.	0.	0.	0.	0.	0.	0.	
NET MIGRANTS-FEMALE	42.	40.	6.	0.	0.	0.	0.	0.	0.	
NET MIGRATION RATE	0.3	0.2	0.1	0.0	0.0	0.0	0.0	0.0	0.0	

SOUTH AFRICA POPULATION WITH NRR=1 BY 2025 (THOUSANDS)

SUMMARY FOR 25-YEAR PERIODS

AGE GROUP	2000	2025	2050	2075	2100	2125	2150
MALES							
0-4	2959	2895	2967	2990	2995	3000	3001
5-9	2777	3002	2991	2986	2986	2994	2998
10-14	2636	3066	2998	2970	2974	2988	2997
15-19	2437	3043	2954	2941	2963	2983	2994
20-24	2050	2938	2857	2916	2955	2978	2990
25-29	1809	2794	2821	2917	2953	2971	2983
30-34	1598	2646	2924	2936	2945	2959	2974
35-39	1352	2490	2967	2929	2920	2941	2964
40-44	1135	2269	2919	2868	2876	2920	2952
45-49	942	1873	2780	2745	2828	2894	2931
50-54	732	1602	2580	2656	2783	2854	2889
55-59	601	1343	2337	2650	2711	2770	2807
60-64	478	1044	2041	2519	2553	2612	2663
65-69	361	766	1649	2225	2269	2360	2437
70-74	251	516	1123	1777	1848	2003	2100
75+	249	476	1188	2261	2772	3149	3396
TOTAL	22369	32765	40096	43287	44331	45377	46078
FEMALES							
0-4	2917	2856	2925	2937	2931	2926	2925
5-9	2751	2970	2959	2941	2929	2924	2924
10-14	2617	3035	2973	2932	2922	2923	2924
15-19	2430	3019	2937	2910	2917	2924	2925
20-24	2053	2927	2852	2897	2920	2926	2925
25-29	1802	2796	2827	2911	2928	2927	2924
30-34	1590	2658	2939	2942	2931	2924	2922
35-39	1357	2512	2992	2950	2917	2915	2920
40-44	1152	2306	2959	2903	2888	2906	2918
45-49	970	1919	2843	2802	2861	2900	2914
50-54	774	1648	2676	2747	2852	2892	2902
55-59	648	1405	2482	2802	2840	2864	2873
60-64	533	1136	2252	2763	2775	2796	2818
65-69	416	881	1927	2578	2604	2666	2717
70-74	302	635	1412	2224	2292	2446	2528
75+	328	674	1750	3458	4333	4923	5272
TOTAL	22640	33378	41706	45696	46840	47782	48332
TOTAL M+F	45008	66144	81802	88983	91170	93159	94409
RELATED INDICATORS							
BIRTH RATE	23.1	16.3	14.0	13.3	12.9	12.7	
DEATH RATE	7.7	7.8	10.6	12.3	12.1	12.2	
GROWTH RATE	1.54	0.85	0.34	0.10	0.09	0.05	
IMR - BOTH SEXES	44.0	22.8	15.0	11.2	7.4	5.2	
E(0) - BOTH SEXES	66.33	71.98	74.66	76.43	78.33	79.53	
TOTAL FERTILITY	2.704	2.087	2.061	2.052	2.043	2.038	

OTHER WEST AFRICA

POPULATION WITH NRR=1 BY 2010 (THOUSANDS)

AGE GROUP	1985	1990	1995	2000	2005	2010	2015	2020	2025	2030
MALES										
0-4	0	0	0	0	0	0	0	0	0	0
5-9	0	0	0	0	0	0	0	0	0	0
10-14	0	0	0	0	0	0	0	0	0	0
15-19	0	0	0	0	0	0	0	0	0	0
20-24	0	0	0	0	0	0	0	0	0	0
25-29	0	0	0	0	0	0	0	0	0	0
30-34	0	0	0	0	0	0	0	0	0	0
35-39	0	0	0	0	0	0	0	0	0	0
40-44	0	0	0	0	0	0	0	0	0	0
45-49	0	0	0	0	0	0	0	0	0	0
50-54	0	0	0	0	0	0	0	0	0	0
55-59	0	0	0	0	0	0	0	0	0	0
60-64	0	0	0	0	0	0	0	0	0	0
65-69	0	0	0	0	0	0	0	0	0	0
70-74	0	0	0	0	0	0	0	0	0	0
75+	0	0	0	0	0	0	0	0	0	0
TOTAL	3	3	4	4	4	5	5	5	5	5
FEMALES										
0-4	0	0	0	0	0	0	0	0	0	0
5-9	0	0	0	0	0	0	0	0	0	0
10-14	0	0	0	0	0	0	0	0	0	0
15-19	0	0	0	0	0	0	0	0	0	0
20-24	0	0	0	0	0	0	0	0	0	0
25-29	0	0	0	0	0	0	0	0	0	0
30-34	0	0	0	0	0	0	0	0	0	0
35-39	0	0	0	0	0	0	0	0	0	0
40-44	0	0	0	0	0	0	0	0	0	0
45-49	0	0	0	0	0	0	0	0	0	0
50-54	0	0	0	0	0	0	0	0	0	0
55-59	0	0	0	0	0	0	0	0	0	0
60-64	0	0	0	0	0	0	0	0	0	0
65-69	0	0	0	0	0	0	0	0	0	0
70-74	0	0	0	0	0	0	0	0	0	0
75+	0	0	0	0	0	0	0	0	0	0
TOTAL	3	4	4	4	5	5	5	5	6	6
TOTAL M+F	7	7	8	8	9	9	10	10	11	11
RELATED INDICATORS										
BIRTH RATE	23.2	25.3	23.4	20.8	18.0	16.8	16.8	16.5	15.8	
DEATH RATE	9.0	8.6	7.8	7.2	6.9	6.8	6.8	7.1	7.3	
RATE OF NAT. INC.	1.42	1.67	1.56	1.36	1.11	1.00	0.99	0.94	0.85	
GROWTH RATE	1.41	1.66	1.56	1.35	1.11	1.00	0.99	0.94	0.85	
TOTAL FERTILITY	2.990	2.990	2.682	2.405	2.157	2.065	2.063	2.061	2.059	
GRR	1.473	1.473	1.321	1.185	1.062	1.017	1.016	1.015	1.014	
NRR	1.424	1.433	1.290	1.160	1.044	1.000	1.000	1.000	1.000	
IMR - MALE	39.5	35.9	32.6	30.0	27.5	26.2	24.8	23.4	22.1	
IMR - FEMALE	18.4	15.4	13.4	11.9	10.5	10.1	9.6	9.1	8.6	
IMR - BOTH SEXES	29.1	25.8	23.1	21.0	19.2	18.2	17.3	16.4	15.4	
E(O) - MALE	66.49	67.38	68.17	68.87	69.55	69.98	70.42	70.86	71.31	
E(O) - FEMALE	73.99	74.99	75.79	76.39	76.91	77.25	77.59	77.93	78.28	
E(O) - BOTH SEXES	70.19	71.13	71.92	72.57	73.18	73.56	73.95	74.35	74.75	

OTHER WEST AFRICA POPULATION WITH NRR=1 BY 2010 (THOUSANDS)

SUMMARY FOR 25-YEAR PERIODS

AGE GROUP	2000	2025	2050	2075	2100	2125	2150
MALES							
0-4	0	0	0	0	0	0	0
5-9	0	0	0	0	0	0	0
10-14	0	0	0	0	0	0	0
15-19	0	0	0	0	0	0	0
20-24	0	0	0	0	0	0	0
25-29	0	0	0	0	0	0	0
30-34	0	0	0	0	0	0	0
35-39	0	0	0	0	0	0	0
40-44	0	0	0	0	0	0	0
45-49	0	0	0	0	0	0	0
50-54	0	0	0	0	0	0	0
55-59	0	0	0	0	0	0	0
60-64	0	0	0	0	0	0	0
65-69	0	0	0	0	0	0	0
70-74	0	0	0	0	0	0	0
75+	0	0	0	0	0	0	0
TOTAL	4	5	6	6	6	7	7
FEMALES							
0-4	0	0	0	0	0	0	0
5-9	0	0	0	0	0	0	0
10-14	0	0	0	0	0	0	0
15-19	0	0	0	0	0	0	0
20-24	0	0	0	0	0	0	0
25-29	0	0	0	0	0	0	0
30-34	0	0	0	0	0	0	0
35-39	0	0	0	0	0	0	0
40-44	0	0	0	0	0	0	0
45-49	0	0	0	0	0	0	0
50-54	0	0	0	0	0	0	0
55-59	0	0	0	0	0	0	0
60-64	0	0	0	0	0	0	0
65-69	0	0	0	0	0	0	0
70-74	0	0	0	0	0	0	0
75+	0	0	0	1	1	1	1
TOTAL	4	6	6	7	7	7	7
TOTAL M+F	8	11	12	13	13	13	13
RELATED INDICATORS							
BIRTH RATE	17.8	14.4	13.2	12.8	12.6	12.6	12.6
DEATH RATE	7.0	8.6	11.4	12.0	12.4	12.5	12.5
GROWTH RATE	1.08	0.58	0.18	0.08	0.02	0.00	0.00
IMR - BOTH SEXES	0.0	0.0	0.0	0.0	0.0	0.0	0.0
E(0) - BOTH SEXES	73.57	75.59	77.72	79.43	79.53	79.53	79.53
TOTAL FERTILITY	2.142	2.055	2.046	2.038	2.038	2.038	2.038