



Color Key

Improvement

Deterioration

No Change

The gender data landscape highlights opportunities for enhancing gender equality outcomes in Estonia to support productivity and wealth gains, reduce poverty and increase shared prosperity.

Click the indicators below to explore the [World Bank Gender Data Portal](#).

		Latest*		Comparison		
		Year	Value	ECA	HIC	World
Progress in ending all forms of gender-based violence						
Proportion of women subjected to physical and/or sexual violence in the last 12 months (% of ever partnered women ages 15-49)	Female	2018	4.00	6.32	5.60	NA
Women who were first married by 18 (% of women 20-24)	Female	NA	NA	NA	NA	NA
Adolescent fertility rate (births per 1,000 women 15-19)		2023	5.03	11.7	9.09	39.1
Stronger and more resilient human capital						
Learning poverty: Share of children at the end-of-primary age below minimum reading proficiency (%)	Female	NA	NA	6.59	6.30	50.0
	Male	NA	NA	8.31	9.14	53.7
School enrollment, tertiary (% gross)	Female	2022	86.8	88.9	89.4	46.4
	Male	2022	56.8	74.0	69.8	40.3
Female share of graduates from STEM programs, tertiary (%)		2017	38.4	NA	NA	NA
Fraction of children under 5 not stunted	Female	NA	NA	NA	NA	NA
	Male	NA	NA	NA	NA	NA
Mortality from cardiovascular disease, cancer, diabetes, or chronic respiratory disease between ages 30 and 70 (%)	Female	2021	9.30	11.2	9.44	15.6
	Male	2021	22.6	20.7	16.2	21.0
More and better jobs, including jobs of the future						
Labor force participation rate (% 15+)	Female	2024	60.8	51.3	54.3	49.1
	Male	2024	70.4	66.0	68.0	73.2
Wage and salaried workers (% of employment)	Female	2023	92.5	86.4	91.0	52.6
	Male	2023	85.4	80.1	86.6	51.6
Employment in agriculture (% of employment)	Female	2023	1.17	6.15	2.18	25.9
	Male	2023	4.00	7.55	4.01	26.2
Vulnerable employment (% of employment)	Female	2023	5.29	11.4	7.23	45.1
	Male	2023	8.30	14.9	9.25	43.4
Share of youth not in education, employment or training (% of youth population)	Female	2023	7.22	13.0	11.1	NA
	Male	2023	12.0	10.8	10.5	NA
Youth unemployment (% of labor force 15-24)	Female	2024	20.0	15.0	11.7	15.3
	Male	2024	21.9	13.7	11.8	13.2
Percentage of women's economic rights (%)		2023	97.5	85.8	87.4	77.9
Greater ownership and use of economic assets						
Received a public sector pension (% age 15+)	Female	2021	26.2	24.1	21.1	9.93
	Male	2021	14.8	19.8	18.6	8.83
Account at a financial institution (% age 15+)	Female	2024	99.8	85.6	94.5	76.6
	Male	2024	97.9	90.2	95.3	80.9
Saved at a financial institution or using a mobile money account (% 15+)	Female	2021	62.7	NA	NA	NA
	Male	2021	60.7	NA	NA	NA
Wider access to and use of enabling services						
Proportion of time spent on unpaid domestic and care work (% of 24 hour day)	Female	2021	15.5	NA	NA	NA
	Male	2021	10.3	NA	NA	NA
Individuals using the Internet (% of population)	Female	2023	94.4	86.6	91.1	61.6
	Male	2023	91.9	89.2	92.8	67.2
Used a mobile phone or the internet to pay bills (% age 15+)	Female	2021	90.2	47.8	55.3	31.8
	Male	2021	79.8	53.0	57.0	37.0
Advances in women's participation in decision-making						
Female share of employment in senior and middle management (%)		2022	38.3	NA	NA	NA
Firms with female participation in ownership (% of firms)		2023	38.0	34.4	40.1	33.9
Proportion of seats held by women in national parliaments (%)		2024	29.7	31.5	30.9	27.0
Proportion of women in ministerial level positions (%)		2024	58.3	27.4	29.5	22.9

* Latest value shows the latest available country value for the indicator. Color coding of the latest country value represents a more than 10 percent change upward or downward from the country's baseline value from 10 years (+/- 2 years) prior to latest value. No coloring applied whenever there is no data for baseline or when latest available value is prior to 2020.





Account ownership unlocks access to financial products

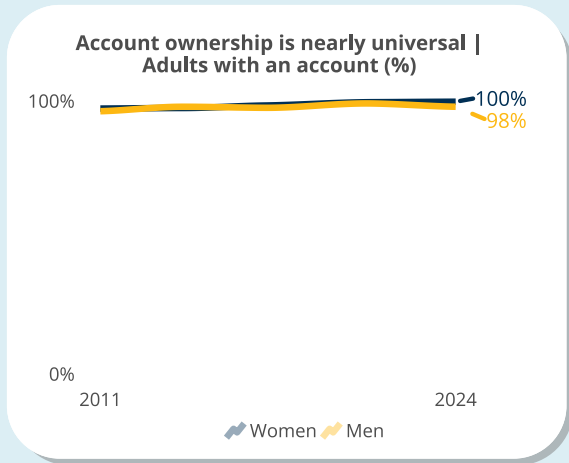

Women in the labor force are more likely to have an account

85% of women who are in the labor force have a bank account, but only **58%** of women out of the labor force have a bank account

* No country data available, therefore regional data is presented.

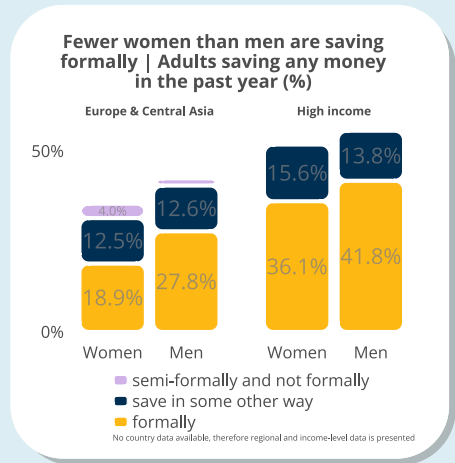

Access to capital helps build businesses and create jobs

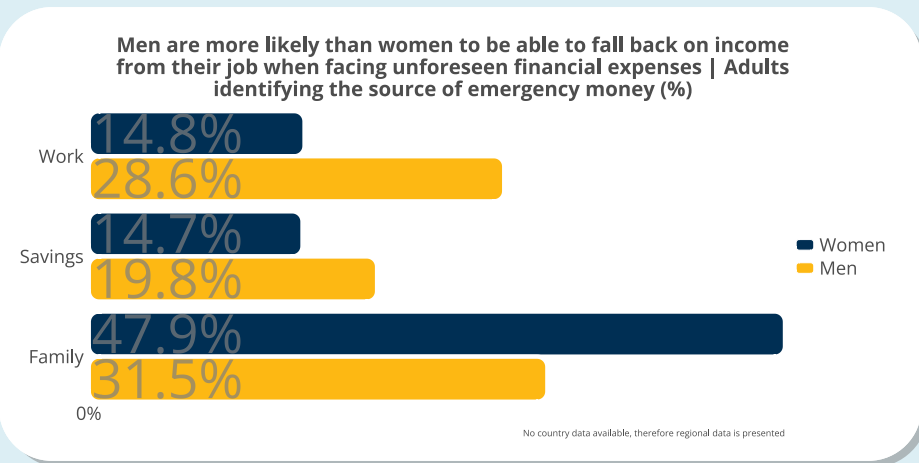
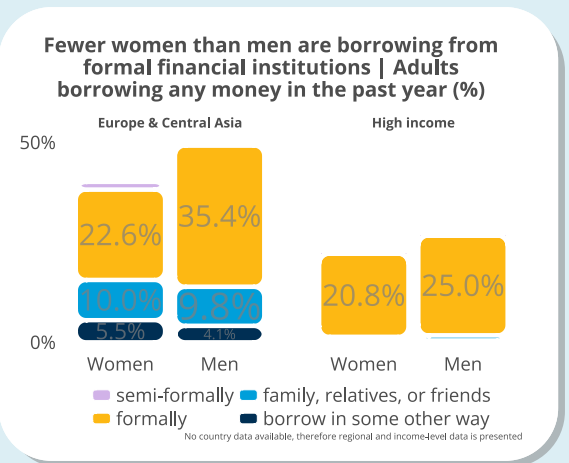

Digital connectivity can unlock and accelerate access to finance and jobs

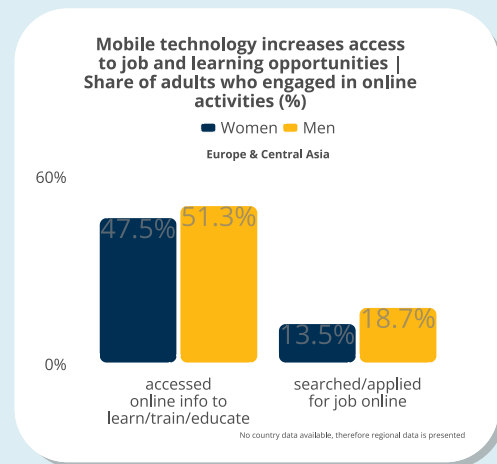
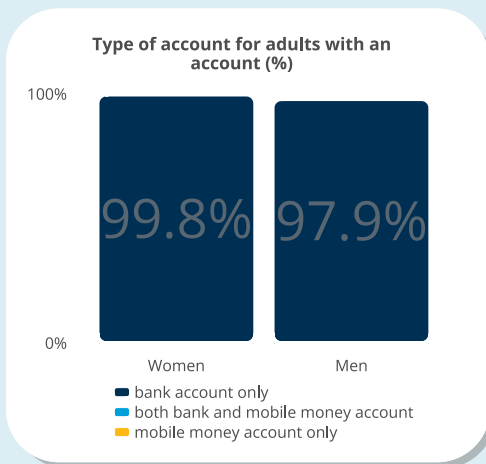
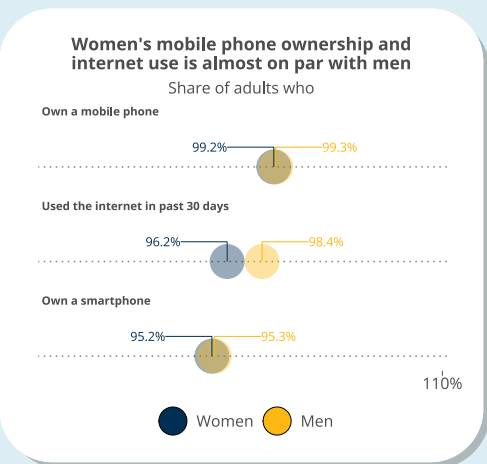

Learn More

♀ Gender

- World Bank Group Gender Strategy 2024-2030
- World Bank Gender Data Portal

💰 Financial Inclusion

- Women Entrepreneurs Finance Initiative (We-Fi)
- The Global Findex Database

📱 Digital Inclusion

- Using Digital Solutions to Address Barriers to Female Entrepreneurship
- Increasing Access to Technology for Inclusion