



Color Key

Improvement
Deterioration
No Change

The gender data landscape highlights opportunities for enhancing gender equality outcomes in Qatar to support productivity and wealth gains, reduce poverty and increase shared prosperity.

Click the indicators below to explore the [World Bank Gender Data Portal](#).

		Latest*		Comparison		
		Year	Value	MNA	HIC	World
Progress in ending all forms of gender-based violence						
Proportion of women subjected to physical and/or sexual violence in the last 12 months (% of ever partnered women ages 15-49)	Female	NA	NA	15.3	5.60	NA
Women who were first married by 18 (% of women 20-24)	Female	2012	4.20	NA	NA	NA
Adolescent fertility rate (births per 1,000 women 15-19)		2023	5.69	38.8	9.09	39.1
Stronger and more resilient human capital						
Learning poverty: Share of children at the end-of-primary age below minimum reading proficiency (%)	Female	2021	16.9	54.1	6.30	50.0
	Male	2021	25.2	65.5	9.14	53.7
Lower secondary completion rate (% of relevant group)	Female	2022	94.5	77.5	94.3	74.8
	Male	2022	95.5	75.9	94.3	74.6
Female share of graduates from STEM programs, tertiary (%)		2018	47.6	NA	NA	NA
Maternal mortality ratio (modeled estimate per 100,000 live births)		2023	4.00	47.0	10.0	197
Contraceptive prevalence, any modern method (% of married women 15-49)		2012	34.3	38.5	NA	54.1
Fraction of children under 5 not stunted	Female	NA	NA	NA	NA	NA
	Male	NA	NA	NA	NA	NA
Mortality from cardiovascular disease, cancer, diabetes, or chronic respiratory disease between ages 30 and 70 (%)	Female	2021	12.5	19.4	9.44	15.6
	Male	2021	11.7	22.0	16.2	21.0
More and better jobs, including jobs of the future						
Labor force participation rate (% 15+)	Female	2024	63.3	19.2	54.3	49.1
	Male	2024	95.6	73.0	68.0	73.2
Wage and salaried workers (% of employment)	Female	2023	99.6	57.6	91.0	52.6
	Male	2023	99.6	61.8	86.6	51.6
Employment in agriculture (% of employment)	Female	2023	0.01	33.9	2.18	25.9
	Male	2023	2.08	18.9	4.01	26.2
Vulnerable employment (% of employment)	Female	2023	0.05	41.3	7.23	45.1
	Male	2023	0.14	34.9	9.25	43.4
Share of youth not in education, employment or training (% of youth population)	Female	NA	NA	49.5	11.1	NA
	Male	NA	NA	16.1	10.5	NA
Youth unemployment (% of labor force 15-24)	Female	2024	1.16	29.6	11.7	15.3
	Male	2024	0.10	16.8	11.8	13.2
Percentage of women's economic rights (%)		2023	35.6	54.7	87.4	77.9
Greater ownership and use of economic assets						
Received a public sector pension (% age 15+)	Female	NA	NA	6.40	21.1	9.93
	Male	NA	NA	10.2	18.6	8.83
Account at a financial institution (% age 15+)	Female	2011	61.6	36.4	94.5	76.6
	Male	2011	68.6	57.2	95.3	80.9
Saved at a financial institution or using a mobile money account (% 15+)	Female	2011	21.2	NA	NA	NA
	Male	2011	28.0	NA	NA	NA
Wider access to and use of enabling services						
Individuals using the Internet (% of population)	Female	2020	99.3	72.4	91.1	61.6
	Male	2020	100	78.4	92.8	67.2
Used a mobile phone or the internet to pay bills (% age 15+)	Female	NA	NA	13.5	55.3	31.8
	Male	NA	NA	22.1	57.0	37.0
Advances in women's participation in decision-making						
Female share of employment in senior and middle management (%)		NA	NA	NA	NA	NA
Firms with female participation in ownership (% of firms)		NA	NA	15.1	40.1	33.9
Proportion of seats held by women in national parliaments (%)		2024	4.44	17.2	30.9	27.0
Proportion of women in ministerial level positions (%)		2024	11.1	13.4	29.5	22.9

* Latest value shows the latest available country value for the indicator. Color coding of the latest country value represents a more than 10 percent change upward or downward from the country's baseline value from 10 years (+/- 2 years) prior to latest value. No coloring applied whenever there is no data for baseline or when latest available value is prior to 2020.
 * Since July 1, 2025, Afghanistan and Pakistan are classified as part of the Middle East and North Africa region, moving them from South Asia.





Account ownership unlocks access to financial products

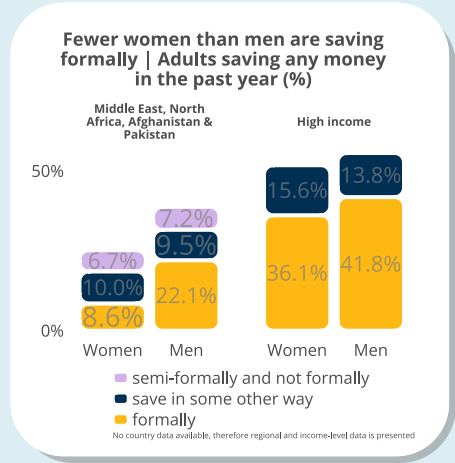
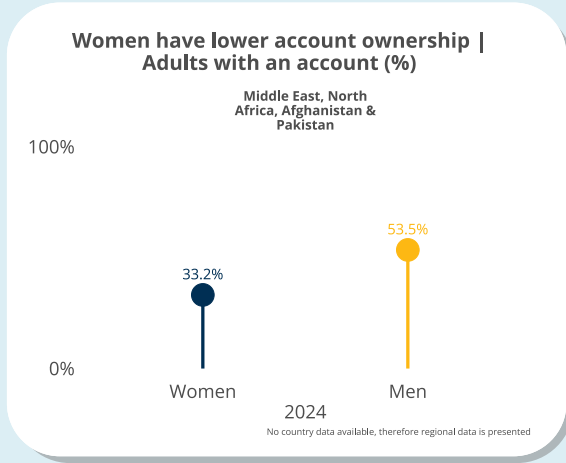

Access to capital helps build businesses and create jobs

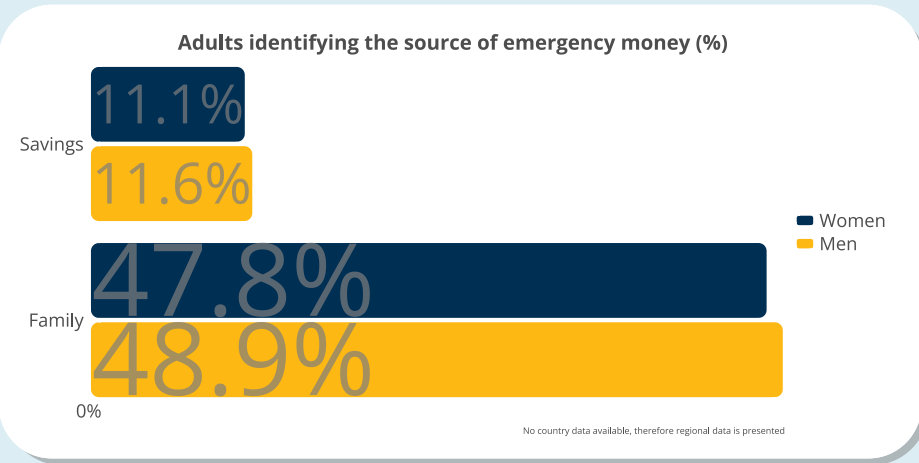
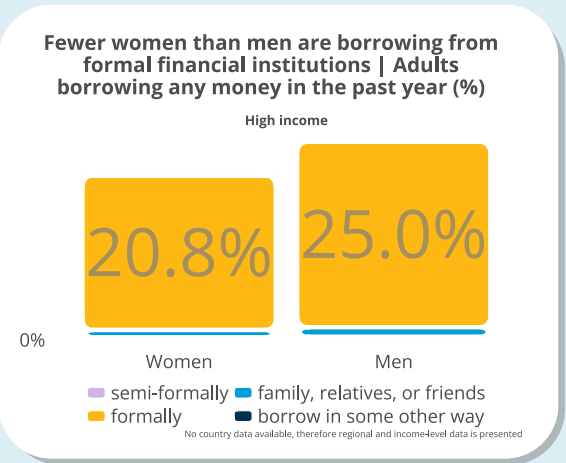

Digital connectivity can unlock and accelerate access to finance and jobs

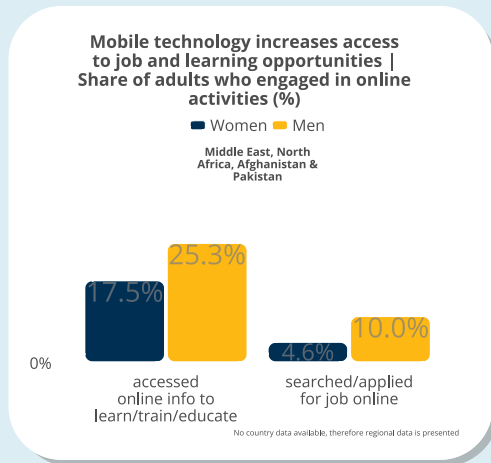
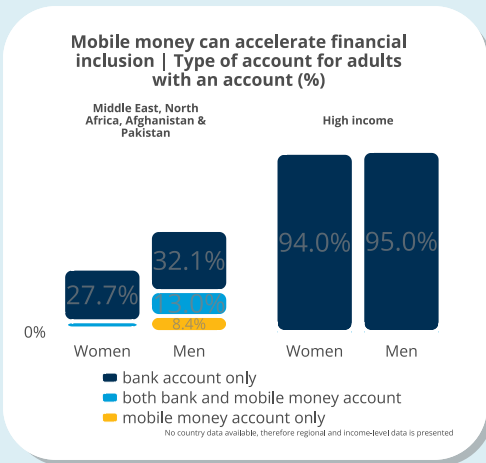
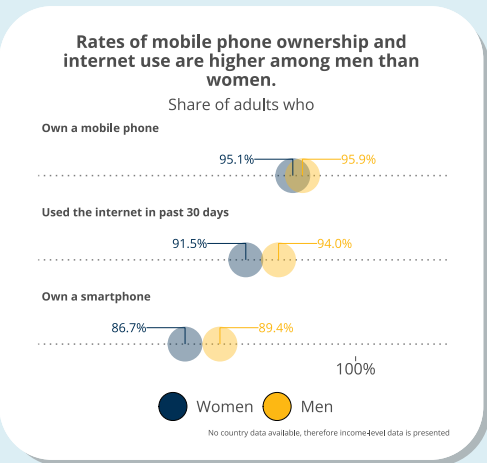

Learn More

Gender

- World Bank Group Gender Strategy 2024-2030
- World Bank Gender Data Portal

Financial Inclusion

- Women Entrepreneurs Finance Initiative (We-Fi)
- The Global Findex Database

Digital Inclusion

- Using Digital Solutions to Address Barriers to Female Entrepreneurship
- Increasing Access to Technology for Inclusion