



Color Key

Improvement

Deterioration

No Change

The gender data landscape highlights opportunities for enhancing gender equality outcomes in Equatorial Guinea to support productivity and wealth gains, reduce poverty and increase shared prosperity.

Click the indicators below to explore the [World Bank Gender Data Portal](#).

		Year	Latest*		Comparison		
			Year	Value	SSA	UMC	World
Progress in ending all forms of gender-based violence							
Proportion of women subjected to physical and/or sexual violence in the last 12 months (% of ever partnered women ages 15-49)	Female	2018		29.0	20.3	8.75	NA
Women who were first married by 18 (% of women 20-24)	Female	2011		29.5	NA	NA	NA
Adolescent fertility rate (births per 1,000 women 15-19)		2023		150	93.4	23.4	39.1
Stronger and more resilient human capital							
Learning poverty: Share of children at the end-of-primary age below minimum reading proficiency (%)	Female	NA		NA	85.9	14.2	50.0
	Male	NA		NA	86.8	17.2	53.7
Lower secondary completion rate (% of relevant group)	Female	2015		20.0	44.1	90.8	74.8
	Male	2015		20.2	47.0	87.8	74.6
Female share of graduates from STEM programs, tertiary (%)		NA		NA	NA	NA	NA
Maternal mortality ratio (modeled estimate per 100,000 live births)		2023		174	448	57.0	197
Contraceptive prevalence, any modern method (% of married women 15-49)		2011		9.60	27.8	73.7	54.1
Fraction of children under 5 not stunted	Female	NA		NA	NA	NA	NA
	Male	NA		NA	NA	NA	NA
Mortality from cardiovascular disease, cancer, diabetes, or chronic respiratory disease between ages 30 and 70 (%)	Female	2021		19.9	20.8	13.2	15.6
	Male	2021		20.9	22.0	20.0	21.0
More and better jobs, including jobs of the future							
Labor force participation rate (% 15+)	Female	2024		52.8	64.9	53.5	49.1
	Male	2024		66.6	75.4	72.6	73.2
Wage and salaried workers (% of employment)	Female	2023		6.59	16.5	57.9	52.6
	Male	2023		16.7	27.4	56.7	51.6
Employment in agriculture (% of employment)	Female	2023		61.6	47.7	17.2	25.9
	Male	2023		52.1	50.2	22.8	26.2
Vulnerable employment (% of employment)	Female	2023		88.7	79.6	39.5	45.1
	Male	2023		71.9	64.3	38.3	43.4
Share of youth not in education, employment or training (% of youth population)	Female	NA		NA	NA	21.2	NA
	Male	NA		NA	NA	13.4	NA
Youth unemployment (% of labor force 15-24)	Female	2024		15.7	10.9	18.3	15.3
	Male	2024		13.9	9.21	16.2	13.2
Percentage of women's economic rights (%)		2023		58.1	74.0	78.3	77.9
Greater ownership and use of economic assets							
Women who do not own land (% of women 15-49)	Female	NA		NA	NA	NA	NA
Men who do not own land (% of men)	Male	NA		NA	NA	NA	NA
Account at a financial institution (% age 15+)	Female	NA		NA	52.3	82.5	76.6
	Male	NA		NA	64.4	85.6	80.9
Saved at a financial institution or using a mobile money account (% 15+)	Female	NA		NA	NA	52.7	NA
	Male	NA		NA	NA	58.0	NA
Wider access to and use of enabling services							
Individuals using the Internet (% of population)	Female	NA		NA	28.4	75.8	61.6
	Male	NA		NA	38.9	77.3	67.2
Used a mobile phone or the internet to pay bills (% age 15+)	Female	NA		NA	14.1	60.6	31.8
	Male	NA		NA	19.4	63.1	37.0
Advances in women's participation in decision-making							
Female share of employment in senior and middle management (%)		NA		NA	NA	NA	NA
Firms with female participation in ownership (% of firms)		2024		26.1	30.1	35.9	33.9
Proportion of seats held by women in national parliaments (%)		2024		32.0	26.9	27.2	27.0
Proportion of women in ministerial level positions (%)		2024		5.26	23.6	20.3	22.9

* Latest value shows the latest available country value for the indicator. Color coding of the latest country value represents a more than 10 percent change upward or downward from the country's baseline value from 10 years (+/- 2 years) prior to latest value. No coloring applied whenever there is no data for baseline or when latest available value is prior to 2020.





Account ownership unlocks access to financial products

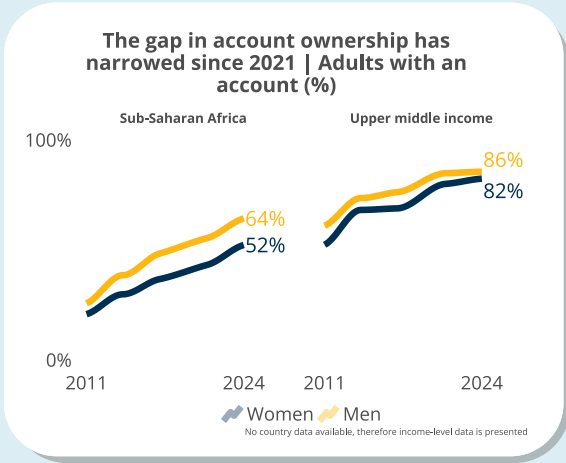

Women in the labor force are more likely to have an account

57% of women who are in the labor force have a bank account, but only **44%** of women out of the labor force have a bank account

* No country data available, therefore regional data is presented.

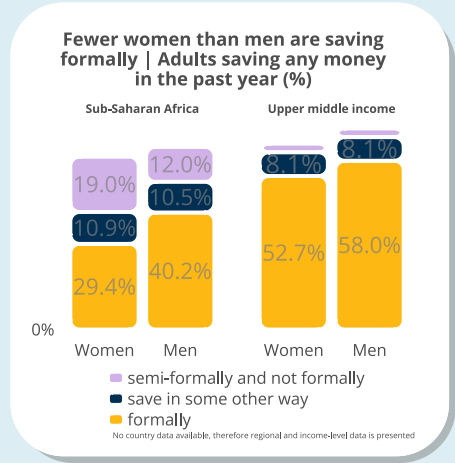

Access to capital helps build businesses and create jobs

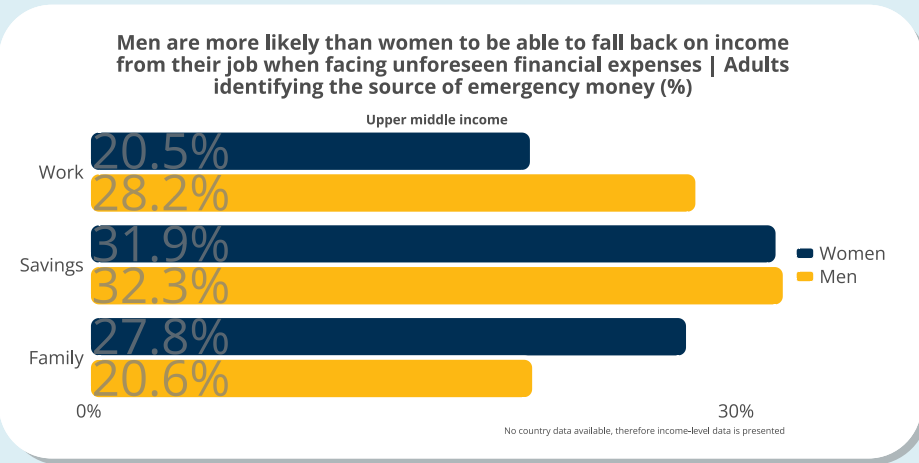
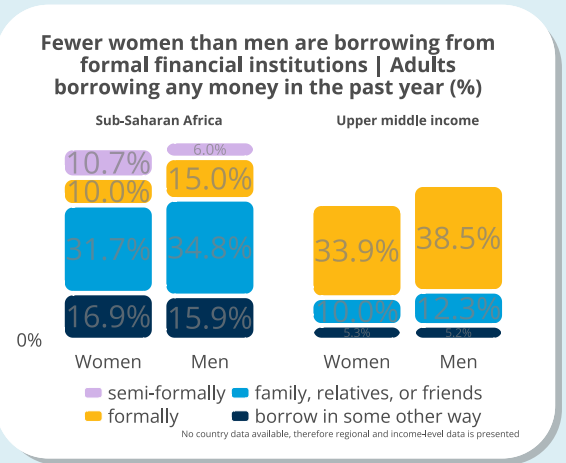

Digital connectivity can unlock and accelerate access to finance and jobs

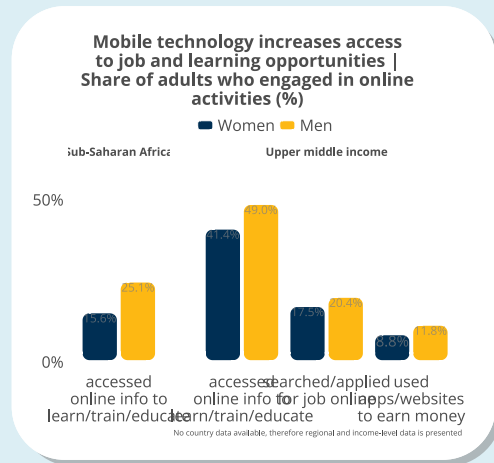
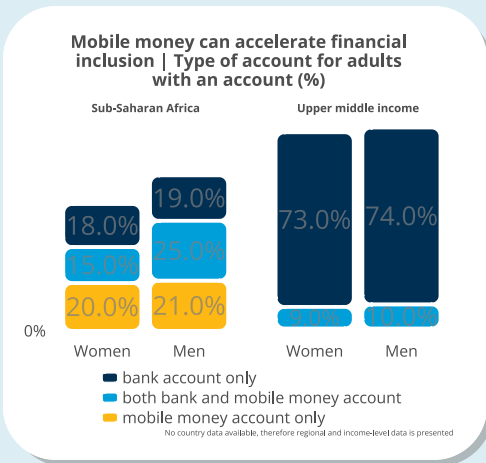
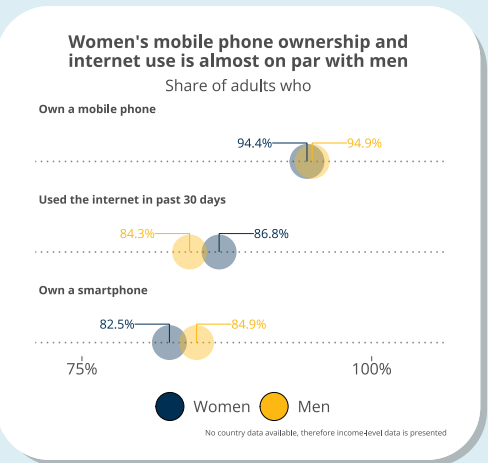

Learn More

Gender

- World Bank Group Gender Strategy 2024-2030
- World Bank Gender Data Portal

Financial Inclusion

- Women Entrepreneurs Finance Initiative (We-Fi)
- The Global Findex Database

Digital Inclusion

- Using Digital Solutions to Address Barriers to Female Entrepreneurship
- Increasing Access to Technology for Inclusion